

3701 Southwestern Boulevard

Baltimore, Maryland 21229

BELOW MARKET RENT - \$6.00/SF: 41,647 SF AVAILABLE

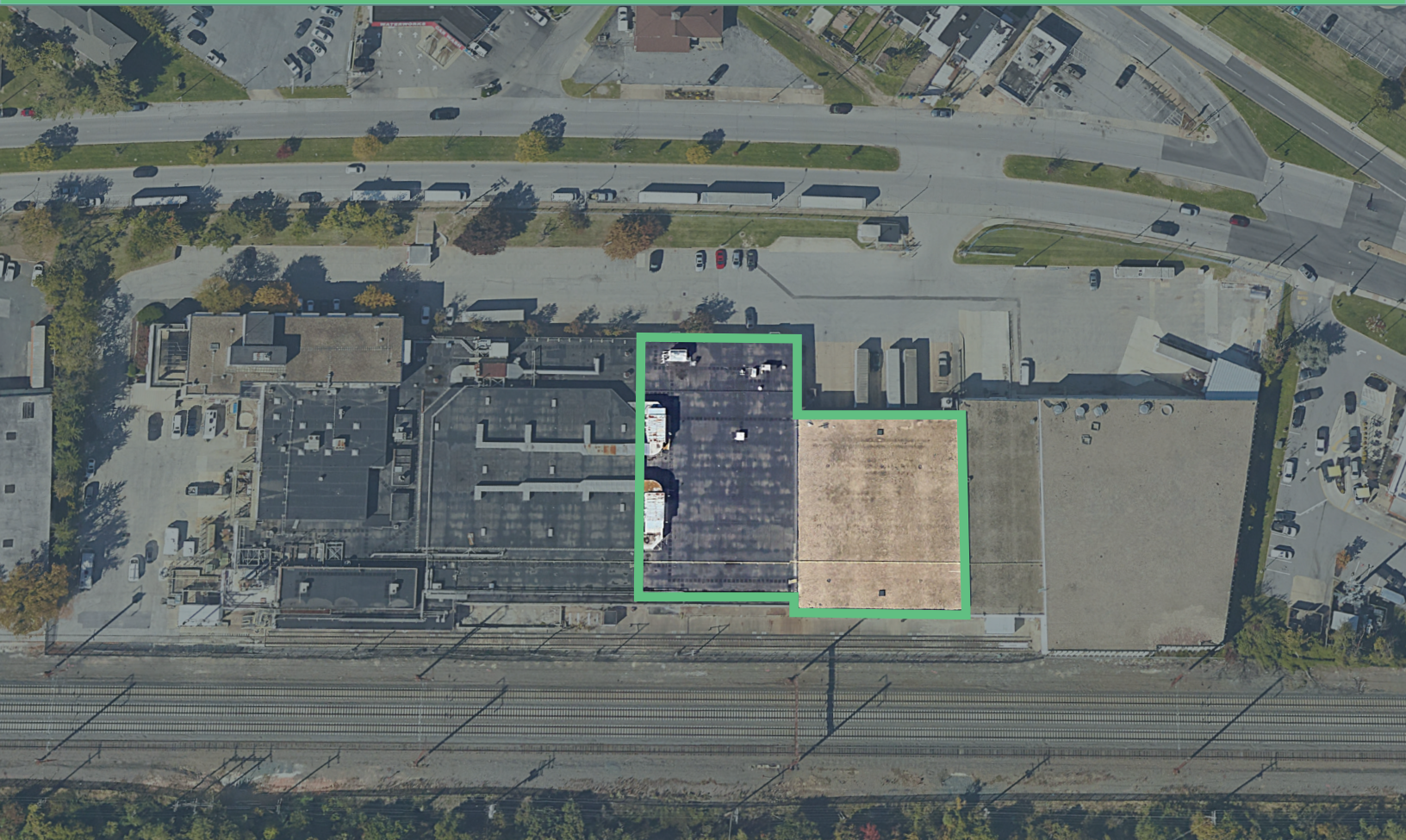

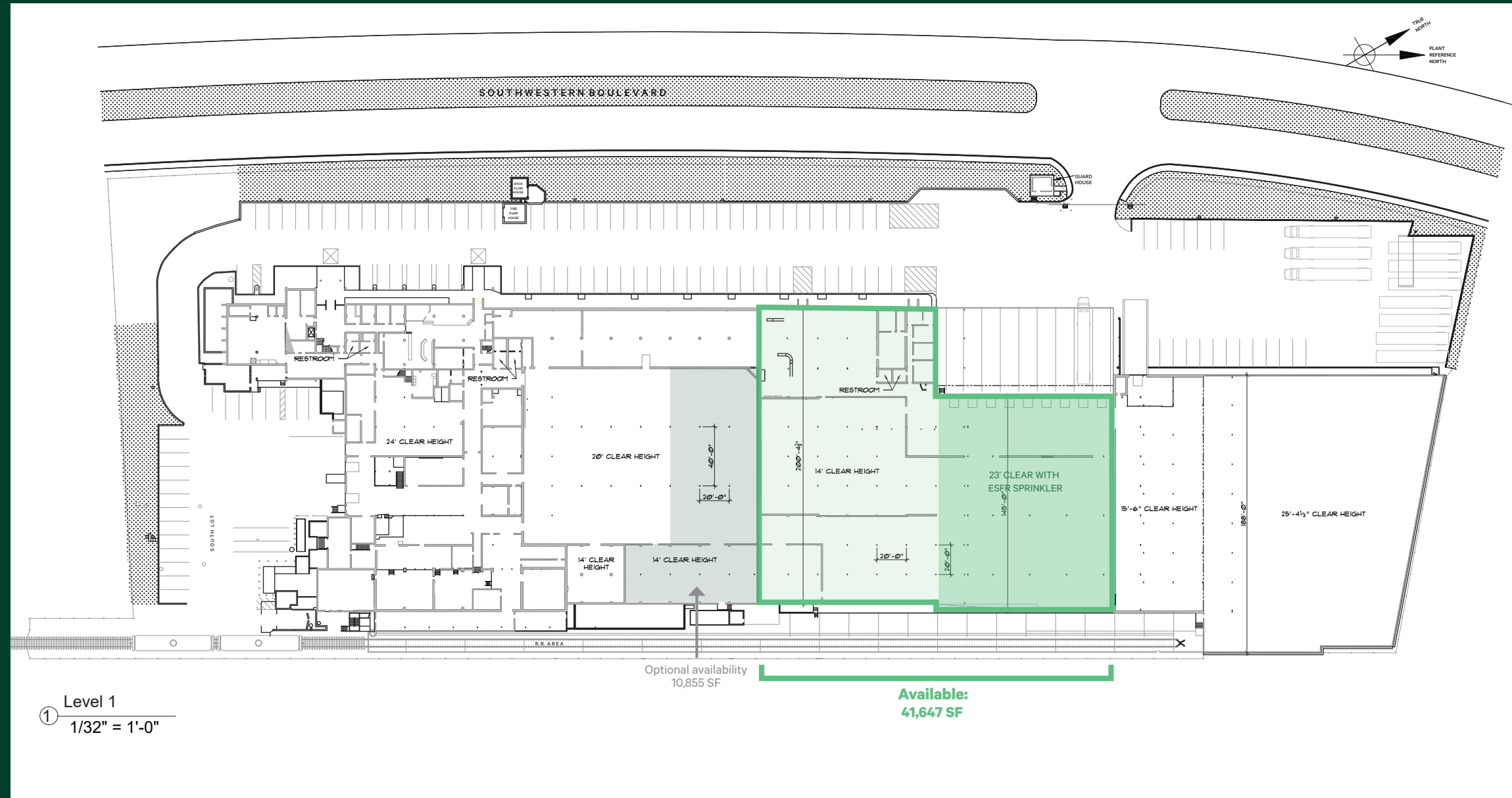

- + 41,647 SF available
- + Potential up to 52,502 SF
- + 14' - 23' clear height
- + 9 docks with levelers
- + ESFR sprinkler
- + 2,000 amps / 277 - 480v 3p 4w
- + Fenced lot
- + Zoned M-1



3701 Southwestern Boulevard
Baltimore, Maryland 21229

Warehouse | For Sublease



Contact

Michael Elardo
Executive Vice President
+1 410 244 3128
michael.elardo@cbre.com

Jared Ross
First Vice President
+1 410 244 3136
jared.ross@cbre.com

Ed Harris
Executive Vice President
+1 410 244 3149
ed.harris@cbre.com

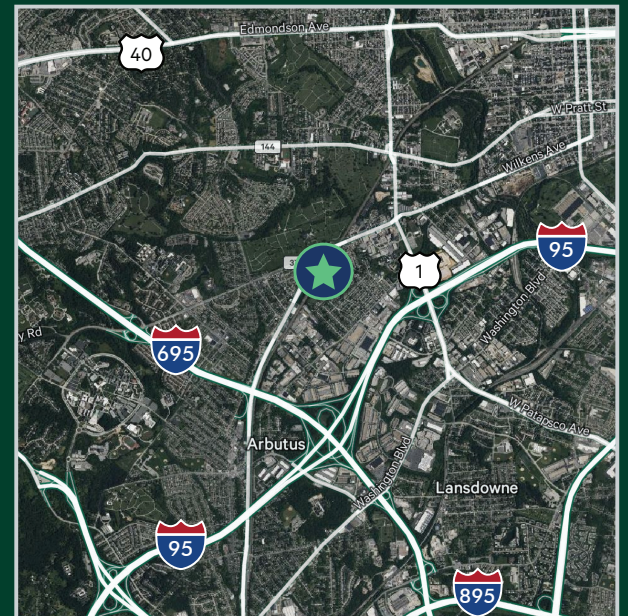

© 2024 CBRE, Inc. All rights reserved. This information has been obtained from sources believed reliable, but has not been verified for accuracy or completeness. You should conduct a careful, independent investigation of the property and verify all information. Any reliance on this information is solely at your own risk. CBRE and the CBRE logo are service marks of CBRE, Inc. All other marks displayed on this document are the property of their respective owners, and the use of such logos does not imply any affiliation with or endorsement of CBRE. Photos herein are the property of their respective owners. Use of these images without the express written consent of the owner is prohibited.