

12-30-22

The map/plat is being furnished as an aid in locating the herein described Land in relation to adjoining streets, natural boundaries and other land, and is not a survey of the land depicted. Except to the extent a policy of title insurance is expressly modified by endorsement, if any, the Company does not insure dimensions, distances, location of easements, acreage or other matters shown thereon.



SUBJECT

Owner: E Gene Post
By: FBH Land Surveying Co.
431 E Second St
P.O. Box 114
Whitefish, MT 59937
R62-2386
Date: August 24, 1989

CERTIFICATE OF SURVEY

SE 1/4 Section 12, T.30 N., R.22 W., PM, M., Flathead Co.

588 066450
588 070853 D

- LEGEND
- Section corner (as noted)
 - 1/4 corner (as noted)
 - Center (as noted)
 - 1/16 corner (as noted)
 - Set 5/8" x 2 1/4" label with plastic cap marked NUMBER 934-5
 - Found (as noted)

The map/plot is being furnished as an aid in locating the herein described land in relation to adjoining streets, natural boundaries and other land, and is not a survey of the land depicted. Except to the extent a policy of title insurance is expressly modified by endorsement, if any, the Company does not insure dimensions, distances, location of easements, acreage or other matters shown thereon.

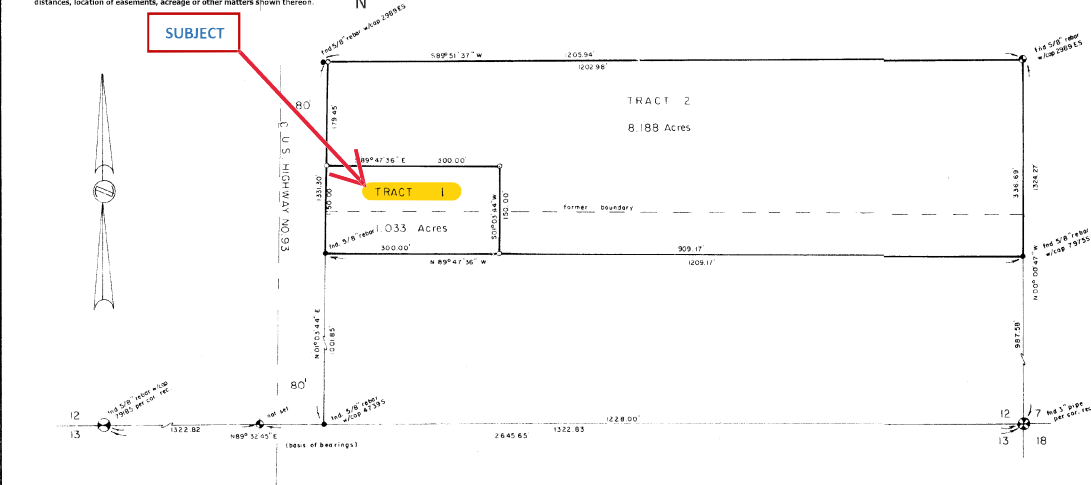

PURPOSE OF SURVEY: RELOCATION OF COMMON BOUNDARY LINES

TRACT 1

That portion of the Southeast one-quarter of the Southeast one-quarter (S.E. 1/4 S.E. 1/4) of Section Twelve (12), Township Thirty North (T.30 N.), Range Twenty-two West (R.22 W.), Principal Meridian, Montana, Flathead County, Montana, described as follows: BEGINNING at the southeast corner of said Section 12; thence S 89°47'36\"

TRACT 2

That portion of the Southeast one-quarter of the Southeast one-quarter (S.E. 1/4 S.E. 1/4) of Section Twelve (12), Township Thirty North (T.30 N.), Range Twenty-two West (R.22 W.), Principal Meridian, Montana, Flathead County, Montana, described as follows: BEGINNING at the northeast corner of said S.E. 1/4 S.E. 1/4; thence S 89°45'13\"

I, E. Gene Post, the undersigned property owner, hereby certify that the purpose for this division of land is to relocate common boundary lines between adjoining properties and no additional parcels are hereby created; therefore this division of land is exempt from review as a subdivision pursuant to Section 76-3-207 (1)(a), M.C.R.

E. Gene Post

STATE OF Montana
County of Flathead

On this 17th day of December, 1989, before me, the undersigned, a Notary Public for the State of Montana, personally appeared E. Gene Post, known to me to be the person whose name is subscribed to the foregoing instrument and acknowledged to me that he executed the same. In witness whereof, I have hereunto set my hand and affixed my Notarial Seal the day and year first above written.

Notary Public for the State of Montana
Residing at Lewistown
My Commission Expires 12/31/91

CERTIFICATE OF SURVEY
Robert H. Henry
Registration No. 33443

APPROVED December 20, 1989
County Clerk
EXEMPTING LAND SURVEY REG. NO. 33285

STATE OF MONTANA
County of Flathead
First Deputy Donna J. De
Second Deputy Donna J. De
Clerk and Registrar
By Donna J. De

INSTRUMENT REC. NO. 17363
SHEET 1 OF 1 SHEETS

CERTIFICATE OF SURVEY NO. 973

POST