

PHASE I ENVIRONMENTAL SITE ASSESSMENT

Conducted on

Haverhill and 52 Court North
5208-5234 S. Haverhill Road, 4900 52nd Court N. and Canal 14 Road
Lake Worth, Palm Beach County, Florida 33463
UES Project No. 0640.2000029.0000
UES Report No. 1771316

Report Date: May 14, 2020



Prepared for:

Willie and Sofia Snead, III
4561 Hunting Trail
Lake Worth, Florida 33467
Attention: Ms. Sofia Snead
Owner

Prepared by:

Universal Engineering Sciences
1818 7th Avenue North, Unit One
Lake Worth, Florida 33461
(561) 540-6200
www.UniversalEngineering.com

Atlanta, GA
Chantilly, VA
Charlotte, NC
Daytona, FL
Fort Myers, FL
Fort Pierce, FL
Gainesville, FL

Jacksonville, FL
Miami, FL
Ocala, FL
Orlando, FL
Palm Coast, FL
Panama City, FL
Pensacola, FL

Rockledge, FL
Sarasota, FL
St. Petersburg, FL
Tampa, FL
Tifton, GA
West Palm Beach, FL



ENVIRONMENTAL PROFESSIONAL CERTIFICATION

Phase I Environmental Site Assessment

Haverhill and 52 Court North
5208-5234 S. Haverhill Road, 4900 52nd Court N. and Canal 14 Road
Lake Worth, Palm Beach County, Florida 33463
UES Project No. 0640.2000029.0000
UES Report No. 1771316
Report Date: May 14, 2020

This Phase I Environmental Site Assessment (ESA) was conducted in accordance with the guidelines of the ASTM E1527-13 Standard Practice for Environmental Site Assessments: Phase I Environmental Site Assessment Process, and therefore, the federal Environmental Protection Agency's All Appropriate Inquiry Rule. The accuracy, correctness and completeness of the Phase I ESA are provided with the knowledge of ASTM E1527-13. In addition, the accuracy, correctness and completeness of this Phase I ESA are provided with knowledge of the Comprehensive Environmental Response, Compensation, and Liability Act (CERCLA) as set forth in 42 United States Code Section 9601 et seq., as amended.

This assessment was completed by Rachel Dobrilovic, staff scientist and Jodie Arcscott, staff geologist, and, James E. Adams, environmental department manager, all employees of Universal Engineering Sciences. Mr. Adams declares that, to the best of his professional knowledge and belief, he meets the definition of Environmental Professional as defined in §312.10 of 40 CFR 312. Mr. Adams has the specific qualifications based on education, training, and experience to assess a property of the nature, history, and setting of the subject property. Mr. Adams has developed and performed the all-appropriate inquiries in conformance with the standards and practices set forth in 40 CFR Part 312. Qualifications of the personnel participating in this assessment are provided in **Appendix K**.

Written by:

Reviewed by:

Rachel Dobrilovic
Staff Scientist
rdobrilovic@universalengineering.com



James E. Adams, REPA
Environmental Department Manager
jadams@universalengineering.com



TABLE OF CONTENTS

EXECUTIVE SUMMARY	1
1.0 INTRODUCTION	2
1.1 Purpose	2
1.2 User Reliance	3
2.0 SITE DESCRIPTION	3
2.1 Location and Legal Description	3
2.2 Current Uses of Adjoining Parcels	4
3.0 USER PROVIDED INFORMATION	4
3.1 Title Records	6
3.2 Reason for Performing Phase I ESA	6
4.0 RECORDS REVIEW	6
4.1 Standard Environmental Record Sources	6
4.2 Federal, State and County Records Review	7
4.3 Additional Environmental Records	9
4.4 Physical Setting Sources	9
4.5 Vapor Migration	10
4.6 Historical Information on Subject Property and Surrounding Area	11
4.6.1 Aerial Photograph Review	11
4.6.2 Property Ownership Records	13
4.6.3 Fire Insurance Map Review	13
4.6.4 City Directory Review	13
4.6.5 Land Use Records	14
4.6.6 Other Historical Sources	14
5.0 INFORMATION FROM SITE RECONNAISSANCE	14
5.1 Methodology	15
5.2 General Site Setting	15
5.3 Site Observations	15
5.3.1 Floor Drains	16
5.3.2 Building	16
5.3.3 Heat/Cooling Source	16
5.3.4 Drinking Water Source	16
5.3.5 Domestic Wastewater Discharge Source	16

5.3.6	Polychlorinated Biphenyls	16
5.3.7	Wells	17
5.3.8	Adjacent and Nearby Properties	17
6.0	INTERVIEWS	17
7.0	FINDINGS & OPINIONS	17
8.0	CONCLUSIONS	18
9.0	ADDITIONAL SERVICES	19
10.0	REPORT INFORMATION	19
10.1	Detailed Scope of Services	19
10.2	Limitations and Exceptions	19
10.3	Special Terms and Conditions	19
10.4	Data Gaps	20
10.5	Deviations	20
11.0	REFERENCES	20
11.1	Standards	20
11.2	State & Local Sources	20
11.3	Regulatory & Historical Resources/Review	20
11.4	Physical Setting Sources	21

APPENDICES

APPENDIX A

USGS SITE LOCATION MAP & SITE PLAN

APPENDIX B

UES GENERAL CONDITIONS

APPENDIX C

PROPERTY APPRAISER RECORDS

APPENDIX D

REGULATORY DATABASE REPORT

APPENDIX E

SUPPLEMENTAL ENVIRONMENTAL RECORDS

APPENDIX F

AERIAL PHOTOGRAPHS

APPENDIX G

FIRE INSURANCE MAPS

APPENDIX H

CITY DIRECTORIES

APPENDIX I

SITE PHOTOGRAPHS

APPENDIX J

INTERVIEW DOCUMENTATION

APPENDIX K

QUALIFICATIONS

EXECUTIVE SUMMARY

Universal Engineering Sciences, LLC (UES) has completed a Phase I Environmental Site Assessment (ESA) in compliance with the American Society for Testing and Materials (ASTM) Standard E1527-13 for the parcel of land located at 5208-5234 South Haverhill Road, 4900 52nd Court North, and Canal 14 Road in Lake Worth, Palm Beach County, Florida 33463 (the "subject property"). The purpose of this assessment was to identify recognized environmental conditions in association with the subject property as defined in ASTM E1527-13. UES understands this Phase I ESA is being performed in association with the potential acquisition of the subject property. Please refer to the Site Location Map and the Site Plan/2019 Aerial Photograph presented in [Appendix A](#) for additional information pertaining to the location of the subject property. No recognized environmental conditions, historical recognized environmental conditions, controlled recognized environmental conditions or de minimis conditions were identified in connection with the subject or surrounding properties.

TABLE 1
Subject Property Overview

Parcel ID(s)	Acreage	Number of Building(s) & Square Footage	Current Property Use
18-42-44-36-08-007-0030	2	No buildings present	Undeveloped
18-42-44-36-08-007-0050	0.3567	Single-story, 1,616 square foot	Single family residential
18-42-44-36-08-007-0060	0.2288	No buildings present	Dirt road (52nd Court N)
18-42-44-36-08-007-0020	1.53	Single-story, 2,481 square feet	Single family residential
18-42-44-36-08-007-0040	0.8305	No buildings present	Undeveloped

NOTE: Please carefully review this report in its entirety for a full description of our evaluation procedures and findings.

Based on UES' field observations, historical research, public records review and interviews conducted in accordance with ASTM format E1527-13, the findings of this Phase I ESA are as follows:

1. Aerial photographs, city directories, interviews, and property records were reviewed by UES to determine the historical use of the subject property. The subject property previously consisted of undeveloped land from as early as 1940 (earliest aerial photograph). The subject property was improved in the late 1970's and early 1980's with two residential structures (one in the northwestern corner of the property and one in the southeastern corner) and a small plant nursery with supporting structures in the southwestern corner of the property. In the early 2000's the plant nursery was no longer evident. The property remained relatively unchanged until 2016 when the supporting structures in the southwestern corner were razed.
2. UES identified a Business Environmental Risk (BER) to be associated with the subject property. Historical application of pesticides and herbicides on the subject property (plant nursery). Proper storage, handling and application of approved chemicals do not constitute a recognized environmental condition. Improper or long term application of compounds containing arsenic have been shown, at times, to leave this metal in the soil above the recommended exposure levels

established by the Florida Department of Environmental Protection (FDEP). In the event that the subject site is rezoned as commercial or residential property, the concentrations may exceed the recommended exposure levels established by the FDEP for those designated land uses. While the FDEP does not require the cleanup of contamination that is a result of the application of compounds, the presence of these compounds in excess of the exposure concentrations may present future liability on the redeveloped property. While not a recognized environmental condition, it may be prudent to complete soil sampling to determine if these compounds are present in concentrations that exceed the FDEP criteria prior to any future redevelopment

3. No recognized environmental conditions, historical recognized environmental conditions, controlled recognized environmental conditions or de minimis conditions were identified in connection with the subject or surrounding properties.

The User of this report is required to ensure that continuing obligations are followed after purchase or acquisition of the subject property. Any land use restrictions in effect at the subject property must be maintained. The User should ensure that all parties at the subject property are following best management practices and taking "reasonable steps" with respect to preventing and limiting exposure to any hazardous substance releases on the subject property. In the event of a future release on the subject property, the property owner or responsible party should report it to the appropriate regulatory agency.

Please note that an environmental liens or activity and use limitations search was not performed for the subject property. In accordance with ASTM E1527-13, it is the responsibility of the User of this report to confirm that there are no environmental liens or activity and use limitations filed for the subject property. In the event that any are identified, please contact UES immediately for further evaluation.

1.0 INTRODUCTION

1.1 Purpose

Universal Engineering Sciences, LLC (UES) has completed a Phase I Environmental Site Assessment (ESA) for the property located at 5208-5234 South Haverhill Road, 4900 52nd Court North, and Canal 14 Road in Lake Worth, Palm Beach County, Florida 33463 (the "subject property"). The primary purpose of this assessment is to conduct an evaluation of the subject property and surrounding properties to identify recognized environmental conditions (RECs), controlled recognized environmental conditions (CRECs), historical recognized environmental conditions (HRECs), de minimis conditions, vapor encroachment conditions (VECs), and business environmental risks (BERs) associated with the past or present uses of the subject property and surrounding properties. ASTM E1527-13 defines these conditions as follows:

- REC: the presence or likely presence of any hazardous substances or petroleum products in, on or at a property: (1) due to release to the environment; (2) under conditions indicative of a release to the environment; (3) under conditions that pose a material threat of a future release to the environment.
- CREC: a past release of hazardous substances or petroleum products that has been addressed to the satisfaction of the applicable regulatory authority. The hazardous substances or petroleum products are allowed to remain in place and are subject to the implementation of required controls.

- HREC: a past release of any hazardous substances or petroleum products that has occurred in connection with the property and has been addressed to the satisfaction of the applicable regulatory authority or meeting unrestricted use criteria established by a regulatory authority, without subjecting the property to any required controls.
- *De minimis* Condition: a condition that generally does not present a material risk of harm to public health or the environment and that generally would not be the subject of an enforcement action if brought to the attention of appropriate government agencies.
- VEC: the presence or likely presence of "chemical of concern" vapors in the subsurface of the Target Property caused by the release of vapors from contaminated soil or groundwater or both either on or near the Target Property as identified by the Tier 1 or Tier 2 procedures.
- BER: a risk which can have a material environmental or environmentally driven impact on the business associated with the current or planned use of a parcel of commercial real estate, not necessarily limited to those environmental issues required to be investigated in this practice.

This environmental assessment was conducted in accordance with the guidelines of the ASTM E1527-13 Standard Practice for Environmental Site Assessments: Phase I Environmental Site Assessment Process. This assessment was also intended to identify potential off-site contaminant sources within the distances set forth in ASTM E1527-13 guidelines.

Methodology followed good commercial and customary practice with a goal to identify RECs that would be subject to an enforcement action if brought to the attention of appropriate government agencies.

1.2 User Reliance

This report is intended for the sole use of Willie and Sofia Snead, III and Dynamic Engineering Consultants. Its contents may not be relied upon by other parties without the explicit written consent of UES. This is not a statement of suitability of the subject property for any use or purpose. In accepting this report, all parties herein mentioned agree to the General Conditions of the Agreement between UES and Willie and Sofia Snead, III, dated April 30, 2020. (UES Proposal No. 0640.0420.00007. The General Conditions are presented in [Appendix B](#).

2.0 SITE DESCRIPTION

2.1 Location and Legal Description

The subject property consists of 5 tax parcels (ID No. 18-42-44-36-08-007-0030, 18-42-44-36-08-007-0050, 18-42-44-36-08-007-0060, 18-42-44-36-08-007-0040, 18-42-44-36-08-007-0020), which comprises approximately 4.946 acres of mixed-use land located at 5208-5234 South Haverhill Road, 4900 52nd Court North, and Canal 14 Road in Lake Worth, Palm Beach County, Florida 33463. The subject property is located within Section 36, Township 44 South, and Range 42 East, as referenced in the USGS topographic quadrangle map titled "Lake Worth" provided in [Appendix A](#). Please refer to the Site Plan/2019 Aerial Photograph in [Appendix A](#) and the property appraiser records in [Appendix C](#) for additional details, including the subject available legal description.

At the time of our evaluation, the subject property was developed for mixed-use with one, 1,616 square foot, single family residential structure in the northwestern portion of the property, and one 2,481 square foot, single family residential structure on the southeastern portion of the property that are currently vacant. Both residential structures were constructed in the late 1970's-early 1980's. The subject property vicinity is characterized primarily by residential and commercial development along Haverhill Road. Refer to the Site Location Map in [Appendix A](#) and to the Site Plan/2019 Aerial Photograph in [Appendix A](#) for additional details pertaining to the subject and surrounding properties.

2.2 Current Uses of Adjoining Parcels

Currently, the parcels adjoining the subject property are used as follows:

TABLE 2
Description of Adjoining Parcels

Direction from Subject Property	Description of Current Use
North	Tradewinds Middle School
East	Tradewinds Middle School (athletic area and retention pond)
South	Diamond View Elementary School
West	Haverhill road followed by Nautica Isles (single family residential)

3.0 USER PROVIDED INFORMATION

The ASTM Standard defines a User as “the party seeking to use Practice E 1527 to complete an environmental site assessment. A User may include, without limitation, a potential purchaser of property, a potential tenant of property, an owner of property, a lender, or a property manager.” The User has specific obligations for completing a successful application of this practice as outlined in Section 6 of the ASTM Standard Practice E 1527-13.

In order to qualify for one of the Landowner Liability Protections (LLPs) offered by the Small Business Liability Relief and Brownfield’s Revitalization Act of 2001 (the “Brownfield’s Amendments”) (if desired), the User must provide certain available information identified in the User Questionnaire to the environmental professional. Failure to provide this information could result in a determination that “all appropriate inquiry” is not complete. A User Questionnaire was supplied to Willie and Sofia Snead, III. The following responses were provided by the User. A copy of the completed User Questionnaire is included in Appendix E.

TABLE 3
User Questionnaire Responses

Question	Response
Name of Preparer and User Entity	Sofia Snead, Co-owner

TABLE 3
User Questionnaire Responses

Question	Response
Is the User aware of any environmental cleanup liens against the property that are filed or recorded under federal, tribal, state or local law?	No
Is the User aware of any Activity and Use Limitations, such as engineering controls, land use restrictions or institutional controls that are in place at the site and/or have been filed or recorded in a registry under federal, tribal, state or local law?	No
As the User of this ESA do you have any specialized knowledge or experience related to the property or nearby properties? For example, are you involved in the same line of business as the current or former occupants of the property or an adjoining property so that you would have specialized knowledge of the chemicals and processes used by this type of business?	The former owners were in the process of opening a church. We are going to have a private all boys high school as well as a chapel. Neighboring properties are both public schools.
Does the purchase price being paid for this property reasonably reflect the fair market value of the property?	Yes
If you conclude that there is a difference, have you considered whether the lower purchase price is because contamination is known or believed to be present at the property?	N/A
As the User you aware of commonly known or reasonably ascertainable information about the property that would help the environmental professional to identify conditions indicative of releases or threatened releases? Specifically,	No
Do you know the past uses of the property?	Yes- previous owner intending to open up as a church.
Do you know of specific chemicals that are present or once were present at the property?	No
Do you know of spills or other chemical releases that have taken place at the property?	No
Do you know of any environmental cleanups that have taken place at the property?	No

TABLE 3
User Questionnaire Responses

Question	Response
As the user of this ESA, based on your knowledge and experience related to the property are there any obvious indicators that point to the presence or likely presence of contamination at the property?	No

3.1 Title Records

The User did not contract UES to acquire a chain-of-title for the subject property, nor was one provided to UES during this assessment. Chain-of-title records typically contain information regarding historical site ownership. Therefore, UES did not review chain-of-title information during this assessment.

3.2 Reason for Performing Phase I ESA

UES was contracted to perform this Phase I ESA in order for the User to satisfy one of the requirements to qualify for the innocent landowner, contiguous property owner, or bona fide prospective purchaser defense to CERCLA liability.

4.0 RECORDS REVIEW

The purpose of the records review is to obtain and review records that will help identify recognized environmental conditions in connection with the subject property. Accuracy and completeness of record information varies among information sources, including governmental sources. Record information is often inaccurate or incomplete. Standard sources that are reasonably ascertainable were reviewed by UES for this Phase I ESA.

4.1 Standard Environmental Record Sources

As a part of this assessment, UES reviewed information sources to obtain existing information pertaining to a release of hazardous substances or petroleum products on or near the subject property. UES obtained an ASTM regulatory database report from EDR, which is provided in [Appendix D](#). UES also reviewed other available standard environmental record sources at the Florida Department of Environmental Protection (FDEP), and Other Agency Departments as needed.

Table 4 below lists the approximate minimum search distances used during this assessment in review of the regulatory database, as set forth in ASTM E1527-13.

TABLE 4
Minimum Search Distances - ASTM E1527-13

Source	Search Distance
Federal NPL Site List (National Priorities List)	1.0 mile

TABLE 4
Minimum Search Distances - ASTM E1527-13

Source	Search Distance
Federal Delisted NPL Site List	0.5 mile
Federal CERCLIS List (Comprehensive Environmental Response, Compensation and Liability Act of 1980) / Superfund Enterprise Management System (SEMS)	0.5 mile
Federal CERCLIS NFRAP Site List / SEMS Archive List	0.5 mile
Federal RCRA CORRACTS Facilities List (Resource Conservation and Recovery Act)	1.0 mile
Federal RCRA non-CORRACTS TSD Facilities List	0.5 mile
Federal RCRA Generators List	subject property & adjoining parcels
Federal Institutional Control/Engineering Control Registries	subject property only
Federal ERNS List (Emergency Response Notification System)	subject property only
States and Tribal Lists of Hazardous Waste Sites identified for investigation or remediation:	
State- and Tribal-equivalent NPL	1.0 mile
State- and Tribal-equivalent CERCLIS	0.5 mile
State and Tribal Landfill and/or Solid Waste Disposal Site Lists	0.5 mile
State and Tribal Leaking Storage Tanks List	0.5 mile
State and Tribal Registered Storage Tank List	subject property & adjoining parcels
State and Tribal Institutional Control/Engineering Control Registries	subject property only
State and Tribal Voluntary Cleanup Sites	0.5 mile
State and Tribal Brownfield Sites	0.5 mile

4.2 Federal, State and County Records Review

UES reviewed available regulatory records pertaining to the subject property, adjoining parcels and surrounding properties, as warranted. According to information provided by EDR and a review of public records maintained by FDEP, the subject property is not listed on any Federal, State or local database. UES' review of the referenced databases also considered the potential or likelihood of contamination from adjoining and nearby sites. To evaluate which of the adjoining and nearby sites identified in the regulatory database report present potential environmental risks to the subject property, UES considered the following criteria:

- The type of database on which the site is identified.
- The direction and distance of the identified site from the subject property.
- The known or inferred groundwater flow direction in the subject property area.
- The status of any respective regulatory agency-required investigation(s) of the identified site.
- Surface and subsurface obstructions and diversions (e.g., buildings, roads, sewer systems, utility service lines, rivers, lakes, and ditches) that may be located between the identified site and the subject property.

Only those sites that are judged to present a potential environmental risk to the subject property and/or warrant additional clarification are further evaluated. Using the referenced criteria, and based upon a review of readily available information contained within the regulatory database report, UES did not identify adjoining (i.e., bordering) or nearby sites listed in the regulatory database report that were judged to present a potential environmental risk to the subject property with the exception of the following facilities discussed in the following table. Please refer to the regulatory database report in [Appendix D](#) for additional details.

TABLE 5
Facilities Identified Within Minimum Search Distance

Facility	Facility ID(s)	Distance/Direction	Database(s)
Palm Beach Plant Factory 5171 Haverhill Rd Lake Worth, FL 33463	Facility ID # 508734608	Former western adjoining	SWF AST
According to available regulatory records, this former plant nursery previously held a permit in 1985 for processing horse manure into potting soil. This facility also maintained two 500-gallon AST's and one 800-gallon AST. Minor violations in February 1992 include failure to perform inspection, record keeping, and no secondary containment for the 800-gallon tank. Inspections completed in August and December 1992 revealed a new owner was present on site with two new 550-gallon AST's (one diesel and one unleaded gasoline). The three previous tank were no longer on site. No other violations or evidence of releases have been reported at this facility. In the early 2000's, the site was redeveloped with into a single family residential community. As such, it is UES' opinion that this facility does not constitute a REC in connection with the subject property at this time.			
Ebersold & CO Inc. 5096 Haverhill Rd Lake Worth, FL 33463	Facility ID# 508839124	Former northern adjoining	AST
According to available regulatory records, this former facility maintained one 500-gallon AST. No violations or evidence of releases have been reported at this facility. In 2004, the site was redeveloped with a middle school. As such, it is UES' opinion that this facility does not constitute a REC in connection with the subject property at this time.			
Cook Lumber & Treating 4965 Lantana Rd Lake Worth, FL 33463	Facility ID#509400562 BF501601001 FLD032444095	2,800' south	SEMS-ARCHIVE CORRACTS
According to available regulatory files, this former facility operated as a pressure treated lumber facility from circa 1980 until early 2000's. Soil and groundwater contamination have been documented on site and site assessment is ongoing. In June 2019, a Brownfield Site Rehabilitation Agreement was revised and signed. Brownfield areas are contiguous areas of one or more Brownfield sites that have been designated as such by a local government by resolution. The subject site does not lie within the boundaries of this area and does not constitute a REC at this time.			

In addition to reviewing the regulatory database report, UES performed reconnaissance of the subject property vicinity to identify any sites not mapped by EDR due to inadequate or inaccurate address information and to look for unregistered facilities. No petroleum storage facilities or facilities suspected to use or generate hazardous materials were observed in the near vicinity of the subject property during field reconnaissance performed by UES.

4.3 Additional Environmental Records

The FDEP Ethylene Dibromide (EDB) Application Zone Delineation Map indicates EDB-impacted groundwater has not been identified in the geographical section in which the subject property is located. EDB was formerly used in citrus grove applications as a fumigant against nematodes and is a known carcinogen.

Please refer to [Appendix E](#) for copies of environmental reports and documents that have been summarized in Sections [4.1.1](#) and [4.2](#) of this report.

4.4 Physical Setting Sources

USGS topographic quadrangle maps, soil survey data and regulatory files available regarding properties of environmental concern in the property vicinity were reviewed as sources for obtaining information regarding the physical setting of the subject property and surrounding vicinity and are summarized in Table 5 below.

TABLE 6
Physical Setting Information for the Subject Property & Surrounding Area

Topography: ¹	
Site Elevation	17 ft
Topographic Gradient	Flat and level with surrounding properties
Closest Surface Water	Small lake (175' West)
General Soil Characteristics	
Soil Type	Immokalee fine sand (Im)
Description	This is a nearly level, poorly drained, deep, sandy soil that has a dark colored layer below a depth of 30 inches that is weakly cemented with organic matter. This soil is in broad flatwood areas in the eastern part of the survey area. It has the pedon described as representative of the series. Under natural conditions, the water table is within 10 inches of the surface for 2 to 4 months during wet periods, within 10 to 40 inches for 8 months or more in most years, but it is below 40 inches in dry periods. Included with this soil in mapping are small areas of Myakka, Basinger, Wabasso, and Oldsmar soils. The natural vegetation is slash pine, saw-palmetto, inkberry, fetterbush, pineland three-awn, and many other grasses. Most areas of this soil are in native vegetation, but there are some areas in improved grass pasture and cultivated crops.
Area Specific Geology/Hydrogeology Characteristics: ²	
Geology	The South Florida area can be divided into three general parts based on physiography and soils. These are the coastal ridge in the eastern part, the sandy flatlands in the central part, and the broad Everglades marsh in the western part (SCS, 1978). The Subject Property lies within the coastal ridge physiographic province. The coastal ridge area parallels the coast and extends inland two to three miles. This is the only part of Palm Beach County that has any noticeable relief or slope. It includes Palm Beach Island and beaches, Lake Worth and the Intracoastal Waterway, and the coastal ridge itself. The elevation on the ridge ranges from about 25 to 50 feet above mean sea level (AMSL) and extends as much as 30 feet above adjacent flatlands. The elevation on Palm Beach Island ranges from zero to about 25 feet AMSL. The soils consist of shelly sands that vary in thickness, slope, and drainage, according to location and position. Lake Worth and the waterway areas are only slightly above sea level and include scattered areas of mangrove swamps, which consist of both organic and mineral soils. Soils on the coastal ridge are deep, excessively drained sands. A major percent of the soils in this part of Palm Beach County have been or are being developed for urban use (SCS, 1978).

TABLE 6
Physical Setting Information for the Subject Property & Surrounding Area

Hydrogeology	Florida is mantled nearly everywhere by unconsolidated sands and carbonaceous soils that overlie a thick sequence of carbonate and clastic rocks. Locally, these sands, carbonaceous soils, and the sedimentary rock sequences form the Biscayne Aquifer, which is underlain by the Florida Aquifer. The former provides significantly large volumes of potable water to South Florida. Nearly all of Florida's groundwater originates from precipitation. Additional factors affecting the discharge of groundwater from the shallow Aquifer include evapo-transpiration, flood gate controls and over-pumping of wells. The direction of the surficial aquifer flow usually follows the topography of the land and flows toward surface bodies of water. Regionally, the groundwater flow trends to the southeast. Actual local groundwater flow direction can be influenced by factors such as surface topography, surface water bodies, underground structures, seasonal fluctuations in rainfall, soil and bedrock geology, and nearby production wells. Site-specific groundwater flow can only be determined by the installation of monitoring wells.
Sources	
1	United States Geologic Survey Division (USGS) 7.5-Minute Topographic Map of Lake Worth, Dated 2018 (See Figure A-1)
2	Available from ascertainable resources reviewed as part of this Phase I ESA

4.5 Vapor Migration

Vapor migration refers to the movement of *hazardous substances* or *petroleum products* vapor in the subsurface. A vapor encroachment condition (VEC) is defined as the presence of likely presence of chemicals of concern (COC) vapors in the subsurface of the subject property caused by the release of vapors from contaminated soil or groundwater or both either on or near the subject property.

UES conducted a Tier 1 Vapor Encroachment Screening (VES) for the subject property in accordance with ASTM E 2600-15. The Tier 1 screening process utilizes the information collected as part of this Phase I ESA. The Area of Concern for the purpose of this VES is 1/3 mile (1,760 feet) for COC and 1/10 mile (528 feet) for petroleum hydrocarbon COC. The approximate minimum search distances for Federal, Tribal and State-listed facilities surrounding the subject property are presented in the table below.

TABLE 7
Approximate Minimum Search Distance Surrounding the Subject Property (ASTM E2600-15)

Source	COC	Petroleum Hydrocarbon COC
Federal NPL Site List	1/3 mile	1/10 mile
Federal SEMS List	1/3 mile	1/10 mile
Federal RCRA CORRACTS Facilities List	1/3 mile	1/10 mile
Federal RCRA Non-CORRACTS TSD Facilities List	1/3 mile	1/10 mile
Federal RCRA Generators List	Subject property only	Subject property only
Federal Institutional Control/Engineering Control Registries	Subject property only	Subject property only
Federal ERNS List	Subject property only	Subject property only
State and Tribal Equivalent NPL	1/3 mile	1/10 mile

TABLE 7
Approximate Minimum Search Distance Surrounding the Subject Property (ASTM E2600-15)

Source	COC	Petroleum Hydrocarbon COC
State and Tribal Equivalent SEMS	1/3 mile	1/10 mile
State and Tribal Landfill and/or Solid Waste Disposal Site List	1/3 mile	1/10 mile
State and Tribal Leaking UST/AST List	1/3 mile	1/10 mile
State and Tribal UST/AST List	Subject property only	Subject property only
State and Tribal Institutional Control/Engineering Control Registries	Subject property only	Subject property only
State and Tribal Voluntary Cleanup Sites	1/3 mile	1/10 mile
State and Tribal Brownfield Sites	1/3 mile	1/10 mile

Based on our regulatory records review detailed in Section 5.0, no facilities with documented contamination are located within the Area of Concern; and therefore, no potential vapor encroachment conditions were identified.

4.6 Historical Information on Subject Property and Surrounding Area

UES reviewed aerial photographs, city directories and property records to determine the historical use of the subject property. The northern adjoining property was used as agricultural use land from as early as the 1950's and then as a residential property in the late 1960's. The property was cleared in the 1990's and in the early 2000's it was improved with a middle school. The western adjoining property was used as agricultural land from as early as the 1950's, redeveloped into a plant nursery in the 1980's, then razed and redeveloped into a single family home neighborhood (Nautica Isles).The southern adjoining property was used as agricultural land from as early as the 1950's, redeveloped into a plant nursery in the 1990's, then razed and redeveloped into an elementary school in the early 2000's. The eastern adjoining property remained relatively vacant until the 1990's when it was improved with a plant nursery. In the early 2000's the property was razed and redeveloped into the athletic area for the middle school on the northern adjoining property.

4.6.1 Aerial Photograph Review

In order to evaluate the previous land uses of the subject property and surrounding area, a series of aerial photographs was reviewed. The aerial photographs provide a progressive overview of the subject property and adjoining properties between 1940 and 2019. The Site Plan/2019 Aerial Photograph is available for review in [Appendix A](#). Descriptions of UES' observations are outlined in the table below. Copies of the aerial photographs reviewed are presented in [Appendix F](#).

TABLE 8
Summary of Aerial Photographs Observations

Photograph Date	Photograph Quality	Remarks
1940	Fair	The subject property and all adjoining properties were depicted as undeveloped land. A large drainage canal was established to the north and a small canal was established to the south.
1953	Good	An unimproved dirt trail was noted traversing through the central portion of the subject property. Some agricultural use land was established in the surrounding area.
1958	Good	The unimproved dirt trail was no longer evident on the subject property. The northern, western, and a portion of the southern adjoining properties were improved with agricultural use land.
1964	Good	An unimproved dirt road was constructed along the western border of the subject property (Haverhill Road). The agricultural use land to the west and north were no longer visible. A residential structure along with supporting structures were constructed on the northwestern portion of the northern adjoining property.
1968	Good	The western adjoining property was improved with agricultural use land. The residential structure with supporting structures on the northern adjoining property were no longer visible and a small structure was constructed along the southern portion of the northern adjoining property. The southern adjoining property was improved with small supporting structures along the northern border.
1973	Good	The structure on the northern adjoining property was razed and a new one was constructed on the central portion of the property with supporting structures. The supporting structures on the southern adjoining property were no longer visible. The western adjoining property no longer appeared to be used as agricultural use land and one supporting structure was visible.
1975	Good	No significant changes to the subject property or adjoining property from the 1973 aerial photograph.
1986	Good	The subject property was improved with two residential structures, one in the northwest portion of the property and one in the southeastern portion. The southwest portion of the subject property was improved with a supporting structure and small plant nursery. The northeast portion of the subject property remained vacant. 52nd Court N was constructed as a dirt road through the central portion of the subject property, running from Haverhill, east, and ending midway through the property. The western adjoining property was improved with a plant nursery and several additional supporting structures were added.
1991	Good	The subject property was improved with a structure in the northeastern portion of the property. The northern adjoining property was completely razed and appeared as a vacant lot. The southern adjoining property was improved with a plant nursery.
1999	Poor	The eastern adjoining property was improved with a plant nursery.
2007	Good	The northeastern portion of the subject property appeared as a storage area for various items including vehicles. The plant nursery was no longer visible on the southwestern portion of the subject property. Haverhill Road was expanded to a four-lane highway and extended north, over the drainage canal, connecting to Melaleuca Lane. The northern and eastern adjoining property was improved with Tradewinds Middle School. The western adjoining property was razed and redeveloped into Nautica Isles (single family residential neighborhood). The southern adjoining property was razed and redeveloped into Diamond View Elementary School.

TABLE 8
Summary of Aerial Photographs Observations

Photograph Date	Photograph Quality	Remarks
2010	Good	No significant changes to the subject property or adjoining properties since the 2007 aerial photograph.
2013	Good	No significant changes to the subject property or adjoining properties since the 2010 aerial photograph.
2017	Good	The supporting structures on the southwestern portion of the subject property were no longer visible.
2019	Good	No significant changes to the subject property or adjoining properties since the 2017 aerial photograph

4.6.2 Property Ownership Records

According to the Palm Beach County Property Appraiser reports, the current owner of the subject property is Palm Beach Christian Preparatory School Inc. The User did not contract UES to acquire a chain-of-title report for the subject property, which typically contains information regarding historical site ownership

4.6.3 Fire Insurance Map Review

Fire insurance maps generated by the Sanborn® Map Company were requested for the subject property and vicinity from EDR. According to EDR, coverage of the subject property was unavailable. A copy of the EDR Certified Fire Insurance Map Report is presented in.

4.6.4 City Directory Review

Historical street directories which list the former businesses and residences at the street addresses of the subject property and the adjoining properties were reviewed by UES. Available coverage from 2017 to 1973. Descriptions of UES observations are outlined in the table below. Copies of the city directory pages reviewed are presented in Appendix H.

TABLE 9
Summary of City Directory Observations

Date	Subject Property	Nearby Properties of Concern
1973	5208 S. Haverhill Rd- no listing 5234 S. Haverhill Rd- no listing 4900 52nd Court- no listing	None
1979	5208 S. Haverhill Rd- no listing 5234 S. Haverhill Rd- no listing 4900 52nd Court- no listing	None
1983	5208 S. Haverhill Rd- no listing 5234 S. Haverhill Rd- no listing 4900 52nd Court- no listing	None

TABLE 9
Summary of City Directory Observations

Date	Subject Property	Nearby Properties of Concern
1988	5208 S. Haverhill Rd- MC ALISTER H J 5234 S. Haverhill Rd- WILLIAMS DAVID 4900 52nd Court- no listing	None
1994	5208 S. Haverhill Rd- no listing 5234 S. Haverhill Rd- no listing 4900 52nd Court- no listing	None
2004	5208 S. Haverhill Rd-BLAKE MORTON 5234 S. Haverhill Rd-WILLIAM FORD 4900 52nd Court-JANICE MCALISTERS BAGS HAROLD MCALISTER JIM POOL SERVICE INC	None
2005	5208 S. Haverhill Rd- Na CL 5234 S. Haverhill Rd- Anthony & Sons Landscpg Inc 4900 52nd Court- Jims Pool Svc o	None
2009	5208 S. Haverhill Rd- OCCUPANT UNKNOWN 5234 S. Haverhill Rd- FAMILY LAWN MAINTENANCE I 4900 52nd Court- Jims Pool Svc	None
2014	5208 S. Haverhill Rd- FRED MCGUINNESS 5234 S. Haverhill Rd- Anthony & Sons Landscpg Inc 4900 52nd Court- OCCUPANT UNKNOWN	None
2017	5208 S. Haverhill Rd- no listing 5234 S. Haverhill Rd- no listing 4900 52nd Court- FLORENCI MEJIA	None

4.6.5 Land Use Records

According to the Palm Beach County Property Appraiser records, subject property is zoned RL-3 for Residential low density. According to Palm Beach County's Wellfield Protection Zone Map, the subject property is not located within a wellfield protection zone.

4.6.6 Other Historical Sources

No other historical sources were reviewed in preparation of this Phase I ESA.

5.0 INFORMATION FROM SITE RECONNAISSANCE

On May 11, 2020, a site reconnaissance of the subject property was completed by Jodie Arcscott of UES. Jodie Arcscott was escorted by Ms. Sofia Snead during the site reconnaissance. The purpose was to evaluate the current conditions of the subject property and to obtain information indicating the likelihood of identifying recognized environmental conditions in connection with the subject property.

5.1 Methodology

The reconnaissance included walking the accessible portions of the subject property and the site perimeter. This visual observation of the subject property focused primarily on its surface features. Property use and significant features are indicated on the 2019 Aerial Photograph/Site Plan contained in [Appendix A](#). Representative site photographs are included in [Appendix I](#).

5.2 General Site Setting

The general site setting is characterized primarily by commercial and residential development along Haverhill Road. The subject property was developed with two vacant single family residential structures and supporting structures.

5.3 Site Observations

Site features observed, encountered, or suspected during UES' site visit are summarized in the table below. Affirmative responses are discussed in more detail following the table.

TABLE 10
Site Reconnaissance Summary

Item	Yes	No	Suspect
Limiting Conditions		✓	
Floor Drains	✓		
Building	✓		
Heat/Cooling Source	✓		
Drinking Water Source			✓
Domestic Wastewater Discharge Source			✓
Current Tenant Operations		✓	
Past Tenant Operations		✓	
Polychlorinated Biphenyls			✓
Hazardous Substances and Petroleum Products		✓	
Storage Tanks		✓	
Odors		✓	
Pools of Liquid		✓	
Drums and Containers		✓	
Unidentified Substance Containers		✓	
Stains or Corrosion on Floors, Walls, or Ceilings (not including water)		✓	
Sumps		✓	
Pits, Ponds, or Lagoons for Waste Disposal or Treatment		✓	

TABLE 10
Site Reconnaissance Summary

Item	Yes	No	Suspect
Stained Soil or Pavement		✓	
Stressed Vegetation (not from insufficient water)		✓	
Wells	✓		
Adjacent and Nearby Properties	✓		
Solid Waste, Construction Debris and/or Imported Soil Stockpile		✓	
Other Notable Site Features		✓	

5.3.1 Floor Drains

Floor drains were encountered in the restrooms of the residential structures.

5.3.2 Building

The subject property was developed with one, 1,616 square foot, single family residential structure and supporting structure/shed in the northwestern portion of the property, and one 2,481 square foot, single family residential structure on the southeastern portion of the property with two supporting structures/sheds. Both residential structures are currently vacant and were constructed in the late 1970's-early 1980's.

5.3.3 Heat/Cooling Source

HVAC systems were observed for both residential structures.

5.3.4 Drinking Water Source

Palm Beach County Water Utilities reportedly supplies drinking water to the surrounding area. A drinking water well and pump were noted on the north side of the residential structure located in the northwestern portion of the subject property.

5.3.5 Domestic Wastewater Discharge Source

Palm Beach County Water Utilities reportedly supplies sewer services to the surrounding area.

5.3.6 Polychlorinated Biphenyls

Two pole-mounted transformers was observed along 52nd Court N in the central portion of the subject property. No leaking of staining was observed near the units.

5.3.7 Wells

A drinking water well was noted on the north side of the residential structure located in the northwestern portion of the subject property.

5.3.8 Adjacent and Nearby Properties

None of the adjacent or nearby properties appear to represent RECs in connection with the subject property at this time.

6.0 INTERVIEWS

As part of this Phase I Environmental Site Assessment, interviews were conducted to obtain information indicating recognized environmental conditions in connection with the subject property. The following persons were contacted for interviews in an effort to obtain information regarding the subject property.

TABLE 11
Interview Summary

Represents	Interviewed	Name & Title	Length of Time Associated With Subject Property	Comments
Current Property Owner(s)	Yes	Sofia Snead, Co-owner		Ms. Snead is also the User of this Phase I ESA. Please refer to the User Questionnaire presented in Appendix J.
Past Property Owner(s)	No			
Key Site Manager	No			
Current Occupant(s)	No			
Former Occupant(s)	No			
Local Government	No			Requests of information pertaining to the subject property were made to Palm Beach County Fire Department and Health Department. At the time of this report, UES had not received a response.

7.0 FINDINGS & OPINIONS

Based on UES' field observations, historical research, public records review and interviews conducted in accordance with ASTM format E1527-13, the findings and opinions of this Phase I ESA are as follows:

1. Aerial photographs, city directories, interviews, and property records were reviewed by UES to determine the historical use of the subject property. The subject property previously consisted of undeveloped land from as early as 1940 (earliest aerial photograph). The subject property was improved in the late 1970's and early 1980's with two residential structures(one in the

northwestern corner of the property and one in the southeastern corner) and a small plant nursery with supporting structures in the southwestern corner of the property. In the early 2000's the plant nursery was no longer visible. The property remained relatively unchanged until 2016 when the supporting structures in the southwestern corner were razed.

2. UES identified a Business Environmental Risk (BER) to be associated with the subject property. Historical application of pesticides and herbicides on the subject property (former plant nursery). Proper storage, handling and application of approved chemicals do not constitute a recognized environmental condition. Improper or long term application of compounds containing arsenic have been shown, at times, to leave this metal in the soil above the recommended exposure levels established by the Florida Department of Environmental Protection (FDEP). In the event that the subject site is rezoned as commercial or residential property, the concentrations may exceed the recommended exposure levels established by the FDEP for those designated land uses. While the FDEP does not require the cleanup of contamination that is a result of the application of compounds, the presence of these compounds in excess of the exposure concentrations may present future liability on the redeveloped property. While not a recognized environmental condition, it may be prudent to complete soil sampling to determine if these compounds are present in concentrations that exceed the FDEP criteria prior to any future redevelopment
3. No recognized environmental conditions, historical recognized environmental conditions, controlled recognized environmental conditions or de minimis conditions were identified in connection with the subject or surrounding properties.

8.0 CONCLUSIONS

UES has performed a Phase I ESA in conformance with the scope and limitations of ASTM Practice E1527-13 of the property located at 5208-5234 South Haverhill Road, 4900 52nd Court North, and Canal 14 Road in Lake Worth, Palm Beach, Florida 33463. Any exceptions to or deletions from this practice are described in Sections [10.2](#), [10.3](#), and [10.4](#) of this report.

The User of this report is required to ensure that continuing obligations are followed after purchase or acquisition of the subject property. Any land use restrictions in effect at the subject property must be maintained. The User should ensure that all parties at the subject property are following best management practices and taking "reasonable steps" with respect to preventing and limiting exposure to any hazardous substance releases on the subject property. In the event of a future release on the subject property, the property owner or responsible party should report it to the appropriate regulatory agency.

This assessment has not revealed evidence of recognized environmental conditions connected with the subject property. Further assessment does not appear warranted at this time. Please note that an environmental liens or activity and use limitations search was not performed for the subject property. In accordance with ASTM E1527-13, it is the responsibility of the User of this report to confirm that there are no environmental liens or activity and use limitations filed for the subject property. In the event that any are identified, please contact UES immediately for further evaluation.

9.0 ADDITIONAL SERVICES

Under the terms of the agreement between UES and Willie and Sofia Snead, III, no other services beyond the Phase I ESA were performed as part of this assessment.

10.0 REPORT INFORMATION

10.1 Detailed Scope of Services

The contracted scope of services consists of the preparation of a Phase I ESA of the subject property in accordance with the guidelines set forth in ASTM E1527-13. The accuracy, correctness and completeness of this Phase I ESA is provided with knowledge of the Comprehensive Environmental Response, Compensation, and Liability Act (CERCLA) as set forth in 42 United States Code Section 9601 et seq., as amended.

The scope of services does not include an evaluation of asbestos containing building materials, lead based paint, lead in drinking water, regulatory compliance, cultural and historical resources, industrial hygiene, health and safety, ecological resources, indoor air quality, radon, vapor intrusion, site geotechnics (soils, foundations, site retention, etc.), wetlands, endangered species, or construction materials testing, unless specified in the approved contract between UES and the client. UES can provide these additional services if necessary.

10.2 Limitations and Exceptions

The findings of this report represent our professional judgment; UES offers or extends no warranty, express or implied. These findings are relevant to the dates of our property inspection and the information cited herein. This report should not be relied upon to represent property conditions on other dates or at locations other than those specifically cited within the report. Performance of this practice is intended to reduce, but not eliminate, uncertainty regarding the potential for recognized environmental conditions in connection with the subject property.

Due to changing environmental regulatory conditions and potential on-site or adjacent activities occurring after this Phase I ESA, the client may not presume the continuing applicability to the subject property of the conclusions in this assessment for more than 180 days after the report's issuance date, per ASTM E1527-13.

10.3 Special Terms and Conditions

This report, and the information contained herein, shall be the sole property of UES until payment of any unpaid balance is made in full. , hereinafter referred to as the "User" of this Phase I ESA report, agrees that until payment is made in full, the User shall not have a proprietary interest in this report or the information contained herein. UES shall have the absolute right to request the return of any and all copies of this report submitted to other parties, public or private, on behalf of the User in the event of nonpayment of outstanding fees by the UES General Conditions that govern this assessment ([Appendix B](#)).

10.4 Data Gaps

ASTM E1527-13 defines a "Data Gap" as a lack of, or inability to, obtain information despite good faith efforts that may affect the findings of the Phase I ESA. The Environmental Professional is to identify "*significant*" Data Gaps found in the Phase I ESA process, while "*insignificant*" Data Gaps do not have to be included in this evaluation. For both the ASTM Standard and the AAI Final Rule, the Environmental Professional must identify what was done to address the Data Gap. The Environmental Professional should provide an opinion regarding appropriate further investigations, if any, necessary to address Data Gaps. A Phase I ESA which includes Data Gaps is still considered as compliant with the Standard and the AAI Final Rule, as long as the Data Gaps are addressed as outlined above.

The following Data Gaps were encountered during completion of this Phase I ESA:

- The historical aerial photograph review was incomplete due to the lack of available photographs in five-year intervals. However, other data resources historical city directories and USGS topographic maps presented data for the time periods not covered by the historical aerial photographs. Based on our review of historical data during this Phase I ESA, this Data Gap does not appear to be significant to the findings of this assessment and do not constitute a data failure.
- At the issuance of this report, a response from the local fire department and local health department were not received. This represents a data gap; however, in UES' opinion this does not constitute a data failure.

10.5 Deviations

UES prepared this Phase I ESA in compliance with ASTM E1527-13.

11.0 REFERENCES

11.1 Standards

American Society of Testing and Materials (ASTM), Standard Practice for: Environmental Site Assessments: Phase I Environmental Site Assessment Process, Designation E 1527-13, November 2013.

Vapor Encroachment Screening on Property Involved In Real Estate Transactions, Designation E 2600-15, December 2015.

11.2 State & Local Sources

Palm Beach County Property Appraisers, Property Records, Legal Description and Zoning Information. Available online at: <https://www.pbcgov.org/papa/>

11.3 Regulatory & Historical Resources/Review

EDR; Regulatory Database Report, Historical Aerials, City Directory and Topographic Maps, Order No. 6056380.2s, dated May 5, 2020

OCULUS Electronic Document Management System, FDEP Regulatory Files Review for Storage Tanks, Hazardous Waste, Solid Waste and Waste Cleanup Program Areas. Available on-line at: <https://depdms.dep.state.fl.us/Oculus/servlet/login>

Florida Department of Environmental Protection, Map Direct Application (Groundwater Delineation Map). Available on-line at: https://ca.dep.state.fl.us/mapdirect/?focus=grndwtr_dl

Google Earth Pro, 2019 aerial photograph

11.4 Physical Setting Sources

United States Department of Agriculture (USDA) Natural Resources Conservation Service (NRCS) Web Soil Survey (WSS). Available online at: <http://websoilsurvey.nrcs.usda.gov/app/>

United States Geological Survey, Digital US Topographic Maps, 7.5-Minute Quadrangle Map Lake Worth," dated 2018. Available online at: <http://www.usgs.gov/>

APPENDIX A



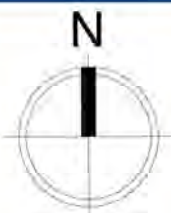
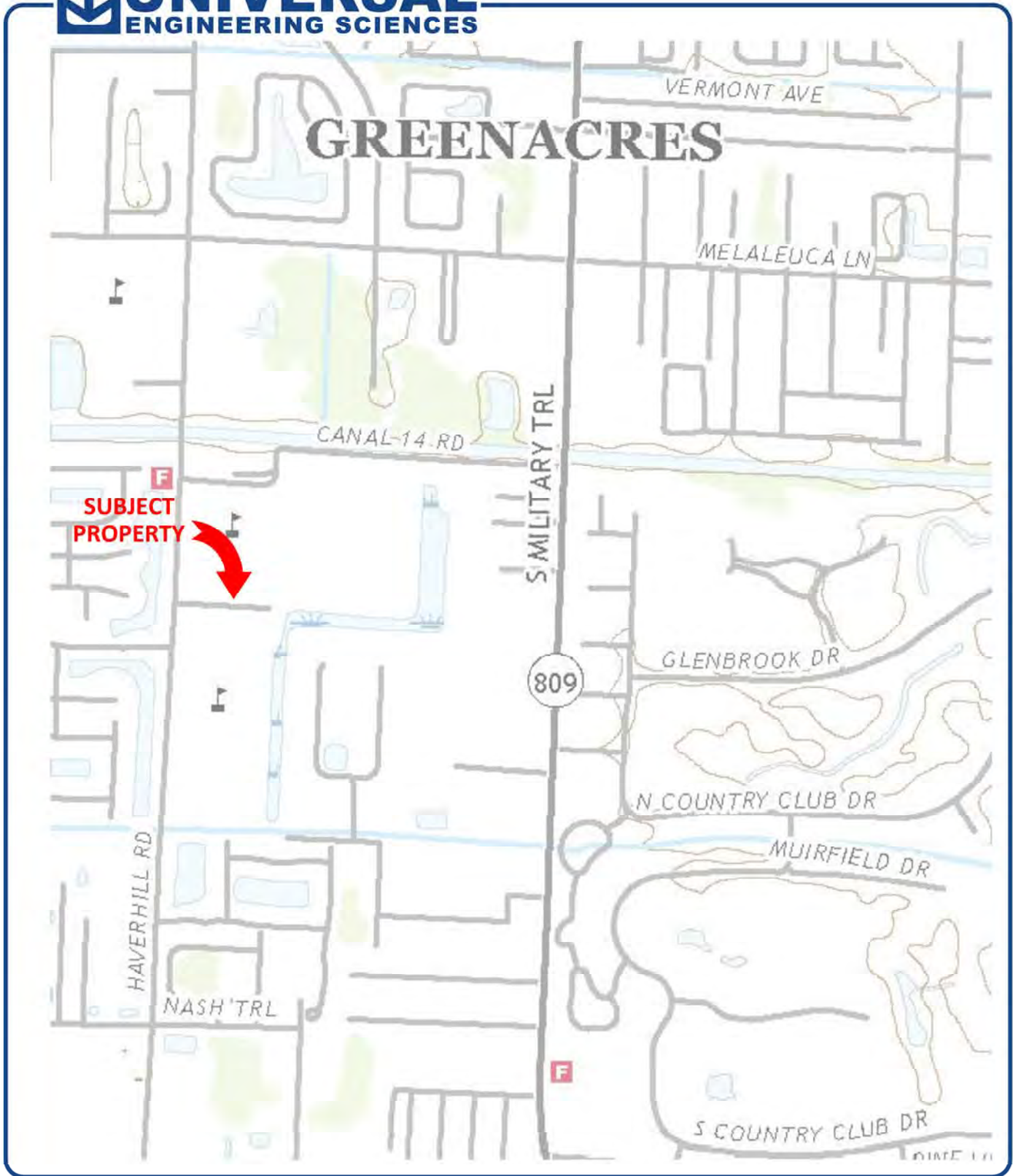

HAVERHILL AND 52ND COURT N (5 PARCELS)
5208-5234 HAVERHILL RD & 4900 52ND COURT N
LAKE WORTH, PALM BEACH COUNTY, FLORIDA 33463

USGS SITE LOCATION MAP

SOURCE:
USGS "LAKE WORTH, FLORIDA," DATED
2018

DRAWN BY:	R. DOBRIOVIC	DATE:	05/13/2020	CHECKED BY:	J. ADAMS	DATE:	05/13/2020
SCALE:	1:1200	PROJECT NO.:	0640.2000029.0000	REPORT NO.:	1771316	FIGURE NO.:	A-1



HAVERHILL RD AND 52ND COURT N (5 PARCELS)
5208-5234 S. HAVERHILL RD & 4900 52ND COURT N
LAKE WORTH, PALM BEACH COUNTY, FL 33463

SITE PLAN/2019 AERIAL PHOTOGRAPH

DRAWN BY:	R.DOBRILOVIC	DATE:	5/13/2020	CHECKED BY:	J. ADAMS	DATE:	5/13/2020
SCALE:	1" = 75'	PROJECT NO.	0640.2000029.0000	REPORT NO.	1771316	FIGURE NO.	A-2

APPENDIX B



Universal Engineering Sciences, Inc.
GENERAL CONDITIONS

SECTION 1: RESPONSIBILITIES

- 1.1 *Universal Engineering Sciences, Inc.*, ("UES"), has the responsibility for providing the services described under the Scope of Services section. The work is to be performed according to accepted standards of care and is to be completed in a timely manner. The term "UES" as used herein includes all of *Universal Engineering Sciences, Inc.*'s agents, employees, professional staff, and subcontractors.
- 1.2 The Client or a duly authorized representative is responsible for providing UES with a clear understanding of the project nature and scope. The Client shall supply UES with sufficient and adequate information, including, but not limited to, maps, site plans, reports, surveys and designs, to allow UES to properly complete the specified services. The Client shall also communicate changes in the nature and scope of the project as soon as possible during performance of the work so that the changes can be incorporated into the work product.
- 1.3 The Client acknowledges that UES's responsibilities in providing the services described under the Scope of Services section is limited to those services described therein, and the Client hereby assumes any collateral or affiliated duties necessitated by or for those services. Such duties may include, but are not limited to, reporting requirements imposed by any third party such as federal, state, or local entities, the provision of any required notices to any third party, or the securing of necessary permits or permissions from any third parties required for UES's provision of the services so described, unless otherwise agreed upon by both parties.
- 1.4 Universal will not be responsible for scheduling our services and will not be responsible for tests or inspections that are not performed due to a failure to schedule our services on the project or any resulting damages.
- 1.5 **PURSUANT TO FLORIDA STATUTES §558.0035, ANY INDIVIDUAL EMPLOYEE OR AGENT OF UES MAY NOT BE HELD INDIVIDUALLY LIABLE FOR NEGLIGENCE.**

SECTION 2: STANDARD OF CARE

- 2.1 Services performed by UES under this Agreement will be conducted in a manner consistent with the level of care and skill ordinarily exercised by members of UES's profession practicing contemporaneously under similar conditions in the locality of the project. No other warranty, express or implied, is made.
- 2.2 The Client recognizes that subsurface conditions may vary from those observed at locations where borings, surveys, or other explorations are made, and that site conditions may change with time. Data, interpretations, and recommendations by UES will be based solely on information available to UES at the time of service. UES is responsible for those data, interpretations, and recommendations, but will not be responsible for other parties' interpretations or use of the information developed.
- 2.3 Execution of this document by UES is not a representation that UES has visited the site, become generally familiar with local conditions under which the services are to be performed, or correlated personal observations with the requirements of the Scope of Services. It is the Client's responsibility to provide UES with all information necessary for UES to provide the services described under the Scope of Services, and the Client assumes all liability for information not provided to UES that may affect the quality or sufficiency of the services so described.
- 2.4 Should UES be retained to provide threshold inspection services under Florida Statutes §553.79, Client acknowledges that UES's services thereunder do not constitute a guarantee that the construction in question has been properly designed or constructed, and UES's services do not replace any of the obligations or liabilities associated with any architect, contractor, or structural engineer. Therefore it is explicitly agreed that the Client will not hold UES responsible for the proper performance of service by any architect, contractor, structural engineer or any other entity associated with the project.

SECTION 3: SITE ACCESS AND SITE CONDITIONS

- 3.1 Client will grant or obtain free access to the site for all equipment and personnel necessary for UES to perform the work set forth in this Agreement. The Client will notify any and all possessors of the project site that Client has granted UES free access to the site. UES will take reasonable precautions to minimize damage to the site, but it is understood by Client that, in the normal course of work, some damage may occur, and the correction of such damage is not part of this Agreement unless so specified in the Proposal.
- 3.2 The Client is responsible for the accuracy of locations for all subterranean structures and utilities. UES will take reasonable precautions to avoid known subterranean structures, and the Client waives any claim against UES, and agrees to defend, indemnify, and hold UES harmless from any claim or liability for injury or loss, including costs of defense, arising from damage done to subterranean structures and utilities not identified or accurately located. In addition, Client agrees to compensate UES for any time spent or expenses incurred by UES in defense of any such claim with compensation to be based upon UES's prevailing fee schedule and expense reimbursement policy.

SECTION 4: SAMPLE OWNERSHIP AND DISPOSAL

- 4.1 Soil or water samples obtained from the project during performance of the work shall remain the property of the Client.
- 4.2 UES will dispose of or return to Client all remaining soils and rock samples 60 days after submission of report covering those samples. Further storage or transfer of samples can be made at Client's expense upon Client's prior written request.
- 4.3 Samples which are contaminated by petroleum products or other chemical waste will be returned to Client for treatment or disposal, consistent with all appropriate federal, state, or local regulations.

SECTION 5: BILLING AND PAYMENT

- 5.1 UES will submit invoices to Client monthly or upon completion of services. Invoices will show charges for different personnel and expense classifications.
- 5.2 Payment is due 30 days after presentation of invoice and is past due 31 days from invoice date. Client agrees to pay a finance charge of one and one-half percent (1 ½ %) per month, or the maximum rate allowed by law, on past due accounts.
- 5.3 If UES incurs any expenses to collect overdue billings on invoices, the sums paid by UES for reasonable attorneys' fees, court costs, UES's time, UES's expenses, and interest will be due and owing by the Client.

SECTION 6: OWNERSHIP AND USE OF DOCUMENTS

- 6.1 All reports, boring logs, field data, field notes, laboratory test data, calculations, estimates, and other documents prepared by UES, as instruments of service, shall remain the property of UES.
- 6.2 Client agrees that all reports and other work furnished to the Client or his agents, which are not paid for, will be returned upon demand and will not be used by the Client for any purpose.
- 6.3 UES will retain all pertinent records relating to the services performed for a period of five years following submission of the report, during which period the records will be made available to the Client at all reasonable times.
- 6.4 All reports, boring logs, field data, field notes, laboratory test data, calculations, estimates, and other documents prepared by UES, are prepared for the sole and exclusive use of Client, and may not be given to any other party or used or relied upon by any such party without the express written consent of UES.

SECTION 7: DISCOVERY OF UNANTICIPATED HAZARDOUS MATERIALS

- 7.1 Client warrants that a reasonable effort has been made to inform UES of known or suspected hazardous materials on or near the project site.
- 7.2 Under this agreement, the term hazardous materials include hazardous materials (40 CFR 172.01), hazardous wastes (40 CFR 261.2), hazardous substances (40 CFR 300.6), petroleum products, polychlorinated biphenyls, and asbestos.
- 7.3 Hazardous materials may exist at a site where there is no reason to believe they could or should be present. UES and Client agree that the discovery of unanticipated hazardous materials constitutes a changed condition mandating a renegotiation of the scope of work. UES and Client also agree that the discovery of unanticipated hazardous materials may make it necessary for UES to take immediate measures to protect health and safety. Client agrees to compensate UES for any equipment decontamination or other costs incident to the discovery of unanticipated hazardous waste.
- 7.4 UES agrees to notify Client when unanticipated hazardous materials or suspected hazardous materials are encountered. Client agrees to make any disclosures required by law to the appropriate governing agencies. Client also agrees to hold UES harmless for any and all consequences of disclosures made by UES which are required by governing law. In the event the project site is not owned by Client, Client recognizes that it is the Client's responsibility to inform the property owner of the discovery of unanticipated hazardous materials or suspected hazardous materials.
- 7.5 Notwithstanding any other provision of the Agreement, Client waives any claim against UES, and to the maximum extent permitted by law, agrees to defend, indemnify, and save UES harmless from any claim, liability, and/or defense costs for injury or loss arising from UES's discovery of unanticipated hazardous materials or suspected hazardous materials including any costs created by delay of the project and any cost associated with possible reduction of the property's value. Client will be responsible for ultimate disposal of any samples secured by UES which are found to be contaminated.

SECTION 8: RISK ALLOCATION

- 8.1 Client agrees that UES's liability for any damage on account of any breach of contract, error, omission or other professional negligence will be limited to a sum not to exceed \$50,000 or UES's fee, whichever is greater. If Client prefers to have higher limits on contractual or professional liability, UES agrees to increase the limits up to a maximum of \$1,000,000.00 upon Client's written request at the time of accepting our proposal provided that Client agrees to pay an additional consideration of four percent of the total fee, or \$400.00, whichever is greater. The additional charge for the higher liability limits is because of the greater risk assumed and is not strictly a charge for additional professional liability insurance.

SECTION 9: INSURANCE

- 9.1 UES represents and warrants that it and its agents, staff and consultants employed by it, is and are protected by worker's compensation insurance and that UES has such coverage under public liability and property damage insurance policies which UES deems to be adequate. Certificates for all such policies of insurance shall be provided to Client upon request in writing. Within the limits and conditions of such insurance, UES agrees to indemnify and save Client harmless from and against loss, damage, or liability arising from negligent acts by UES, its agents, staff, and consultants employed by it. UES shall not be responsible for any loss, damage or liability beyond the amounts, limits, and conditions of such insurance or the limits described in Section 8, whichever is less. The Client agrees to defend, indemnify and save UES harmless for loss, damage or liability arising from acts by Client, Client's agent, staff, and other UESs employed by Client.

SECTION 10: DISPUTE RESOLUTION

- 10.1 All claims, disputes, and other matters in controversy between UES and Client arising out of or in any way related to this Agreement will be submitted to alternative dispute resolution (ADR) such as mediation or arbitration, before and as a condition precedent to other remedies provided by law, including the commencement of litigation.
- 10.2 If a dispute arises related to the services provided under this Agreement and that dispute requires litigation instead of ADR as provided above, then:
- the claim will be brought and tried in judicial jurisdiction of the court of the county where UES's principal place of business is located and Client waives the right to remove the action to any other county or judicial jurisdiction, and
 - The prevailing party will be entitled to recovery of all reasonable costs incurred, including staff time, court costs, attorneys' fees, and other claim related expenses.

SECTION 11: TERMINATION

- 11.1 This agreement may be terminated by either party upon seven (7) days written notice in the event of substantial failure by the other party to perform in accordance with the terms hereof. Such termination shall not be effective if that substantial failure has been remedied before expiration of the period specified in the written notice. In the event of termination, UES shall be paid for services performed to the termination notice date plus reasonable termination expenses.
- 11.2 In the event of termination, or suspension for more than three (3) months, prior to completion of all reports contemplated by the Agreement, UES may complete such analyses and records as are necessary to complete its files and may also complete a report on the services performed to the date of notice of termination or suspension. The expense of termination or suspension shall include all direct costs of UES in completing such analyses, records and reports.

SECTION 12: ASSIGNS

- 12.1 Neither the Client nor UES may delegate, assign, sublet or transfer their duties or interest in this Agreement without the written consent of the other party.

SECTION 13. GOVERNING LAW AND SURVIVAL

- 13.1 The laws of the State of Florida will govern the validity of these Terms, their interpretation and performance.
- 13.2 If any of the provisions contained in this Agreement are held illegal, invalid, or unenforceable, the enforceability of the remaining provisions will not be impaired. Limitations of liability and indemnities will survive termination of this Agreement for any cause.

SECTION 14. INTEGRATION CLAUSE

- 14.1 This Agreement represents and contains the entire and only agreement and understanding among the parties with respect to the subject matter of this Agreement, and supersedes any and all prior and contemporaneous oral and written agreements, understandings, representations, inducements, promises, warranties, and conditions among the parties. No agreement, understanding, representation, inducement, promise, warranty, or condition of any kind with respect to the subject matter of this Agreement shall be relied upon by the parties unless expressly incorporated herein.
- 14.2 This Agreement may not be amended or modified except by an agreement in writing signed by the party against whom the enforcement of any modification or amendment is sought.

APPENDIX C



Location Address 5208 S HAVERHILL RD
Municipality GREENACRES
Parcel Control Number 18-42-44-36-08-007-0050
Subdivision S/D OF 36-44-42, NW 1/4
Official Records Book 31244 **Page**1512
Sale Date FEB-2020
Legal Description S/D OF 36-44-42, NW 1/4 N 165 FT OF S 1/2 OF TR 7 (LESS E 528 FT & WLY 46.09 FT HAVERHILL RD R/W)

Owners
 PALM BEACH CHRISTIAN
 PREPARATORY
 SCHOOL INC

Mailing address
 4561 HUNTING TRL
 LAKE WORTH FL 33467 3534

Sales Date	Price	OR Book/Page	Sale Type	Owner
FEB-2020	\$1,375,000	31244 / 01512	WARRANTY DEED	PALM BEACH CHRISTIAN PREPARATORY
MAR-2017	\$500,000	28983 / 01263	WARRANTY DEED	IMMANUEL 7TH DAY ADVENTIST CHURCH INC
SEP-2001	\$10	12915 / 01231	QUIT CLAIM	MCALISTER HAROLD & JANICE TRUST
JUN-1987	\$100	05314 / 01391	QUIT CLAIM	MCALISTER HAROLD J
DEC-1981	\$59,000	03648 / 01035	WARRANTY DEED	

1 2

No Exemption Information Available.

Number of Units 1 ***Total Square Feet** 1616 **Acres** 0.3567
Use Code 0100 - SINGLE FAMILY **Zoning** RL-3 - Residential Low Density - 3 (18-GREENACRES)

Tax Year	2019	2018	2017
Improvement Value	\$73,286	\$59,007	\$63,273
Land Value	\$88,000	\$77,500	\$62,000
Total Market Value	\$161,286	\$136,507	\$125,273

All values are as of January 1st each year

Tax Year	2019	2018	2017
Assessed Value	\$150,158	\$136,507	\$104,584
Exemption Amount	\$0	\$0	\$0
Taxable Value	\$150,158	\$136,507	\$104,584

Tax Year	2019	2018	2017
Ad Valorem	\$3,187	\$2,751	\$2,245
Non Ad Valorem	\$386	\$329	\$220
Total tax	\$3,573	\$3,080	\$2,465

Location Address CANAL 14 RD
Municipality GREENACRES
Parcel Control Number 18-42-44-36-08-007-0030
Subdivision S/D OF 36-44-42, NW 1/4
Official Records Book 31244 **Page**1512
Sale Date FEB-2020
Legal Description S/D OF 36-44-42, NW 1/4 E 528 FT OF N 165 FT OF S 1/2 OF TR 7

Owners
 PALM BEACH CHRISTIAN
 PREPARATORY
 SCHOOL INC

Mailing address
 4561 HUNTING TRL
 LAKE WORTH FL 33467 3534

Sales Date	Price	OR Book/Page	Sale Type	Owner
FEB-2020	\$1,375,000	31244 / 01512	WARRANTY DEED	PALM BEACH CHRISTIAN PREPARATORY
MAR-2017	\$500,000	28983 / 01263	WARRANTY DEED	IMMANUEL 7TH DAY ADVENTIST CHURCH INC
SEP-2001	\$10	12915 / 01227	QUIT CLAIM	MCALISTER HAROLD & JANICE TRUST
NOV-1997	\$100	10093 / 00806	QUIT CLAIM	
OCT-1997	\$100	10030 / 01144	QUIT CLAIM	

1 2

No Exemption Information Available.

Number of Units 0 ***Total Square Feet** 0 **Acres** 2
Use Code 0000 - VACANT **Zoning** RL-3 - Residential Low Density - 3 (18-GREENACRES)

Tax Year	2019	2018	2017
Improvement Value	\$0	\$0	\$0
Land Value	\$297,000	\$270,000	\$216,000
Total Market Value	\$297,000	\$270,000	\$216,000

All values are as of January 1st each year

Tax Year	2019	2018	2017
Assessed Value	\$297,000	\$270,000	\$141,568
Exemption Amount	\$0	\$0	\$0
Taxable Value	\$297,000	\$270,000	\$141,568

Tax Year	2019	2018	2017
Ad Valorem	\$6,147	\$5,441	\$3,353
Non Ad Valorem	\$99	\$99	\$96
Total tax	\$6,246	\$5,540	\$3,449

Location Address 5234 S HAVERHILL RD

Municipality GREENACRES

Parcel Control Number 18-42-44-36-08-007-0040

Subdivision S/D OF 36-44-42, NW 1/4

Official Records Book 31244 **Page**1512

Sale Date FEB-2020

Legal Description S/D OF 36-44-42, NW 1/4 W 264 FT OF S 165 FT OF TR 7 (LESS WLY 45.41 FT HAVERHILL RD R/W)

Owners

PALM BEACH CHRISTIAN
PREPARATORY
SCHOOL INC

Mailing address

4561 HUNTING TRL
LAKE WORTH FL 33467 3534

Sales Date	Price	OR Book/Page	Sale Type	Owner
FEB-2020	\$1,375,000	31244 / 01512	WARRANTY DEED	PALM BEACH CHRISTIAN PREPARATORY
MAR-2017	\$500,000	28983 / 01263	WARRANTY DEED	IMMANUEL 7TH DAY ADVENTIST CHURCH INC
MAY-2006	\$0	20408 / 01825	WARRANTY DEED	MCALISTER HAROLD & JANICE TRUST
JAN-2006	\$10	19861 / 01311	WARRANTY DEED	MCALISTER HAROLD TRUST
DEC-2002	\$10	14546 / 00377	WARRANTY DEED	MCALISTER HAROLD TR &

1 2

No Exemption Information Available.

Number of Units 0 ***Total Square Feet** 0 **Acres** 0.8305

Use Code 0000 - VACANT **Zoning** RL-3 - Residential Low Density - 3 (18-GREENACRES)

Tax Year	2019	2018	2017
Improvement Value	\$0	\$0	\$0
Land Value	\$143,000	\$127,500	\$102,000
Total Market Value	\$143,000	\$127,500	\$102,000

All values are as of January 1st each year

Tax Year	2019	2018	2017
Assessed Value	\$140,250	\$127,500	\$58,785
Exemption Amount	\$0	\$0	\$0
Taxable Value	\$140,250	\$127,500	\$58,785

Tax Year	2019	2018	2017
Ad Valorem	\$2,922	\$2,569	\$1,476
Non Ad Valorem	\$50	\$50	\$48
Total tax	\$2,972	\$2,619	\$1,524

Location Address 4900 52ND CT N

Municipality GREENACRES

Parcel Control Number 18-42-44-36-08-007-0020

Subdivision S/D OF 36-44-42, NW 1/4

Official Records Book 31244

Page1512

Sale Date FEB-2020

Legal Description S/D OF 36-44-42, NW 1/4 S 165 FT OF TR 7 (LESS W 264 FT

Owners

PALM BEACH CHRISTIAN
PREPARATORY
SCHOOL INC

Mailing address

4561 HUNTING TRL
LAKE WORTH FL 33467 3534

Sales Date	Price	OR Book/Page	Sale Type	Owner
FEB-2020	\$1,375,000	31244 / 01512	WARRANTY DEED	PALM BEACH CHRISTIAN PREPARATORY
MAR-2017	\$500,000	28983 / 01263	WARRANTY DEED	IMMANUEL 7TH DAY ADVENTIST CHURCH INC
AUG-2006	\$10	20783 / 00594	QUIT CLAIM	MCALISTER HAROLD &
SEP-2001	\$10	12915 / 01225	QUIT CLAIM	MCALISTER HAROLD J TR &
OCT-1995	\$117,000	08974 / 00146	WARRANTY DEED	

1 2

No Exemption Information Available.

Number of Units 1 ***Total Square Feet** 2481 **Acres** 1.53
Use Code 0100 - SINGLE FAMILY **Zoning** RL-3 - Residential Low Density - 3 (18-GREENACRES)

Tax Year	2019	2018	2017
Improvement Value	\$123,705	\$105,604	\$113,071
Land Value	\$227,205	\$206,550	\$165,240
Total Market Value	\$350,910	\$312,154	\$278,311

All values are as of January 1st each year

Tax Year	2019	2018	2017
Assessed Value	\$343,369	\$312,154	\$223,556
Exemption Amount	\$0	\$0	\$0
Taxable Value	\$343,369	\$312,154	\$223,556

Tax Year	2019	2018	2017
Ad Valorem	\$7,160	\$6,291	\$4,870
Non Ad Valorem	\$436	\$378	\$268
Total tax	\$7,596	\$6,669	\$5,138

Location Address HAVERHILL RD

Municipality GREENACRES

Parcel Control Number 18-42-44-36-08-007-0060

Subdivision S/D OF 36-44-42, NW 1/4

Official Records Book 31244

Page 1512

Sale Date FEB-2020

Legal Description S/D OF 36-44-42, NW 1/4 SLY 16.62 FT OF NLY 181.63 FT OF S 1/2 OF TR 7 (LESS WLY WLY 45.47 FT HAVERHILL RD R/W)

Owners

PALM BEACH CHRISTIAN
PREPARATORY
SCHOOL INC

Mailing address

4561 HUNTING TRL
LAKE WORTH FL 33467 3534

Sales Date	Price	OR Book/Page	Sale Type	Owner
FEB-2020	\$1,375,000	31244 / 01512	WARRANTY DEED	PALM BEACH CHRISTIAN PREPARATORY
MAR-2017	\$500,000	28983 / 01263	WARRANTY DEED	IMMANUEL 7TH DAY ADVENTIST CHURCH INC
JUL-2006	\$10	20592 / 00227	QUIT CLAIM	MCALISTER HAROLD & JANICE TRUST
FEB-2006	\$10	19929 / 01441	QUIT CLAIM	MCALISTER HAROLD TR &
SEP-2001	\$10	12915 / 01229	QUIT CLAIM	MCALISTER HAROLD TR

1 2

No Exemption Information Available.

Number of Units 0 ***Total Square Feet** 0 **Acres** 0.2288
Use Code 9400 - R/W - BUFFER **Zoning** RL-3 - Residential Low Density - 3 (18-GREENACRES)

Tax Year	2019	2018	2017
Improvement Value	\$0	\$0	\$0
Land Value	\$69	\$69	\$69
Total Market Value	\$69	\$69	\$69

All values are as of January 1st each year

Tax Year	2019	2018	2017
Assessed Value	\$69	\$69	\$69
Exemption Amount	\$0	\$0	\$0
Taxable Value	\$69	\$69	\$69

Tax Year	2019	2018	2017
Ad Valorem	\$1	\$1	\$1
Non Ad Valorem	\$50	\$50	\$48
Total tax	\$51	\$51	\$49

APPENDIX D



S. Haverhill Road

S. Haverhill Road

Lake Worth, FL 33463

Inquiry Number: 6056380.2s

May 05, 2020

The EDR Radius Map™ Report with GeoCheck®



6 Armstrong Road, 4th floor
Shelton, CT 06484
Toll Free: 800.352.0050
www.edrnet.com

TABLE OF CONTENTS

SECTION	PAGE
Executive Summary	ES1
Overview Map	2
Detail Map	3
Map Findings Summary	4
Map Findings	8
Orphan Summary	48
Government Records Searched/Data Currency Tracking	GR-1
<u>GEOCHECK ADDENDUM</u>	
Physical Setting Source Addendum	A-1
Physical Setting Source Summary	A-2
Physical Setting SSURGO Soil Map	A-5
Physical Setting Source Map	A-12
Physical Setting Source Map Findings	A-14
Physical Setting Source Records Searched	PSGR-1

Thank you for your business.
 Please contact EDR at 1-800-352-0050
 with any questions or comments.

Disclaimer - Copyright and Trademark Notice

This Report contains certain information obtained from a variety of public and other sources reasonably available to Environmental Data Resources, Inc. It cannot be concluded from this Report that coverage information for the target and surrounding properties does not exist from other sources. **NO WARRANTY EXPRESSED OR IMPLIED, IS MADE WHATSOEVER IN CONNECTION WITH THIS REPORT. ENVIRONMENTAL DATA RESOURCES, INC. SPECIFICALLY DISCLAIMS THE MAKING OF ANY SUCH WARRANTIES, INCLUDING WITHOUT LIMITATION, MERCHANTABILITY OR FITNESS FOR A PARTICULAR USE OR PURPOSE. ALL RISK IS ASSUMED BY THE USER. IN NO EVENT SHALL ENVIRONMENTAL DATA RESOURCES, INC. BE LIABLE TO ANYONE, WHETHER ARISING OUT OF ERRORS OR OMISSIONS, NEGLIGENCE, ACCIDENT OR ANY OTHER CAUSE, FOR ANY LOSS OF DAMAGE, INCLUDING, WITHOUT LIMITATION, SPECIAL, INCIDENTAL, CONSEQUENTIAL, OR EXEMPLARY DAMAGES. ANY LIABILITY ON THE PART OF ENVIRONMENTAL DATA RESOURCES, INC. IS STRICTLY LIMITED TO A REFUND OF THE AMOUNT PAID FOR THIS REPORT.** Purchaser accepts this Report "AS IS". Any analyses, estimates, ratings, environmental risk levels or risk codes provided in this Report are provided for illustrative purposes only, and are not intended to provide, nor should they be interpreted as providing any facts regarding, or prediction or forecast of, any environmental risk for any property. Only a Phase I Environmental Site Assessment performed by an environmental professional can provide information regarding the environmental risk for any property. Additionally, the information provided in this Report is not to be construed as legal advice.

Copyright 2020 by Environmental Data Resources, Inc. All rights reserved. Reproduction in any media or format, in whole or in part, of any report or map of Environmental Data Resources, Inc., or its affiliates, is prohibited without prior written permission. EDR and its logos (including Sanborn and Sanborn Map) are trademarks of Environmental Data Resources, Inc. or its affiliates. All other trademarks used herein are the property of their respective owners.

EXECUTIVE SUMMARY

A search of available environmental records was conducted by Environmental Data Resources, Inc (EDR). The report was designed to assist parties seeking to meet the search requirements of EPA's Standards and Practices for All Appropriate Inquiries (40 CFR Part 312), the ASTM Standard Practice for Environmental Site Assessments (E 1527-13), the ASTM Standard Practice for Environmental Site Assessments for Forestland or Rural Property (E 2247-16), the ASTM Standard Practice for Limited Environmental Due Diligence: Transaction Screen Process (E 1528-14) or custom requirements developed for the evaluation of environmental risk associated with a parcel of real estate.

TARGET PROPERTY INFORMATION

ADDRESS

S. HAVERHILL ROAD
LAKE WORTH, FL 33463

COORDINATES

Latitude (North): 26.6007380 - 26° 36' 2.65"
Longitude (West): 80.1213330 - 80° 7' 16.79"
Universal Transverse Mercator: Zone 17
UTM X (Meters): 587486.6
UTM Y (Meters): 2942349.5
Elevation: 17 ft. above sea level

USGS TOPOGRAPHIC MAP ASSOCIATED WITH TARGET PROPERTY

Target Property Map: 5655876 LAKE WORTH, FL
Version Date: 2012

Southwest Map: 5655866 GREENACRES CITY, FL
Version Date: 2012

AERIAL PHOTOGRAPHY IN THIS REPORT

Portions of Photo from: 20151013
Source: USDA

MAPPED SITES SUMMARY

Target Property Address:
 S. HAVERHILL ROAD
 LAKE WORTH, FL 33463

Click on Map ID to see full detail.

MAP ID	SITE NAME	ADDRESS	DATABASE ACRONYMS	RELATIVE ELEVATION	DIST (ft. & mi.) DIRECTION
1	PALM BEACH PLANT FAC		SWF/LF	Higher	21, 0.004, SW
A2	EBERSOLD & CO INC	5096 HAVERHILL RD S	AST	Higher	258, 0.049, NNW
A3	PALM BEACH PLANT FAC	5171 HAVERHILL EXTEN	SWF/LF	Higher	387, 0.073, NNW
A4	PALM BEACH PLT FACTO	5171 HAVERHILL EXT	AST	Higher	387, 0.073, NNW
5	COOK LUMBER & TREATI	4965 LANTANA RD	SEMS-ARCHIVE, CORRACTS, RCRA-TSDF, RCRA NonGen /..	Higher	4102, 0.777, South
6	PAGE FIELD MIL RESER		FUDS	Higher	4950, 0.938, South

EXECUTIVE SUMMARY

TARGET PROPERTY SEARCH RESULTS

The target property was not listed in any of the databases searched by EDR.

DATABASES WITH NO MAPPED SITES

No mapped sites were found in EDR's search of available ("reasonably ascertainable ") government records either on the target property or within the search radius around the target property for the following databases:

STANDARD ENVIRONMENTAL RECORDS

Federal NPL site list

NPL..... National Priority List
Proposed NPL..... Proposed National Priority List Sites
NPL LIENS..... Federal Superfund Liens

Federal Delisted NPL site list

Delisted NPL..... National Priority List Deletions

Federal CERCLIS list

FEDERAL FACILITY..... Federal Facility Site Information listing
SEMS..... Superfund Enterprise Management System

Federal CERCLIS NFRAP site list

SEMS-ARCHIVE..... Superfund Enterprise Management System Archive

Federal RCRA non-CORRACTS TSD facilities list

RCRA-TSDF..... RCRA - Treatment, Storage and Disposal

Federal RCRA generators list

RCRA-LQG..... RCRA - Large Quantity Generators
RCRA-SQG..... RCRA - Small Quantity Generators
RCRA-VSQG..... RCRA - Very Small Quantity Generators (Formerly Conditionally Exempt Small Quantity Generators)

Federal institutional controls / engineering controls registries

LUCIS..... Land Use Control Information System
US ENG CONTROLS..... Engineering Controls Sites List
US INST CONTROLS..... Institutional Controls Sites List

Federal ERNS list

ERNS..... Emergency Response Notification System

EXECUTIVE SUMMARY

State- and tribal - equivalent CERCLIS

SHWS..... Florida's State-Funded Action Sites

State and tribal leaking storage tank lists

LAST..... Leaking Aboveground Storage Tank Listing
LUST..... Petroleum Contamination Detail Report
INDIAN LUST..... Leaking Underground Storage Tanks on Indian Land

State and tribal registered storage tank lists

FF TANKS..... Federal Facilities Listing
FEMA UST..... Underground Storage Tank Listing
UST..... Storage Tank Facility Information
INDIAN UST..... Underground Storage Tanks on Indian Land
TANKS..... Storage Tank Facility List

State and tribal institutional control / engineering control registries

ENG CONTROLS..... Institutional Controls Registry
INST CONTROL..... Institutional Controls Registry

State and tribal voluntary cleanup sites

INDIAN VCP..... Voluntary Cleanup Priority Listing
VCP..... Voluntary Cleanup Sites

State and tribal Brownfields sites

BROWNFIELDS..... Brownfields Sites Database

ADDITIONAL ENVIRONMENTAL RECORDS

Local Brownfield lists

US BROWNFIELDS..... A Listing of Brownfields Sites

Local Lists of Landfill / Solid Waste Disposal Sites

SWRCY..... Recycling Centers
INDIAN ODI..... Report on the Status of Open Dumps on Indian Lands
DEBRIS REGION 9..... Torres Martinez Reservation Illegal Dump Site Locations
ODI..... Open Dump Inventory
IHS OPEN DUMPS..... Open Dumps on Indian Land

Local Lists of Hazardous waste / Contaminated Sites

US HIST CDL..... Delisted National Clandestine Laboratory Register
PRIORITYCLEANERS..... Priority Ranking List
FI Sites..... Sites List
US CDL..... National Clandestine Laboratory Register
PFAS..... PFOS and PFOA stand for perfluorooctane sulfonate and perfluorooctanoic acid

EXECUTIVE SUMMARY

Local Land Records

LIENS 2..... CERCLA Lien Information

Records of Emergency Release Reports

HMIRS..... Hazardous Materials Information Reporting System
SPILLS..... Oil and Hazardous Materials Incidents
SPILLS 90..... SPILLS 90 data from FirstSearch
SPILLS 80..... SPILLS 80 data from FirstSearch

Other Ascertainable Records

RCRA NonGen / NLR..... RCRA - Non Generators / No Longer Regulated
DOD..... Department of Defense Sites
SCRD DRYCLEANERS..... State Coalition for Remediation of Drycleaners Listing
US FIN ASSUR..... Financial Assurance Information
EPA WATCH LIST..... EPA WATCH LIST
2020 COR ACTION..... 2020 Corrective Action Program List
TSCA..... Toxic Substances Control Act
TRIS..... Toxic Chemical Release Inventory System
SSTS..... Section 7 Tracking Systems
ROD..... Records Of Decision
RMP..... Risk Management Plans
RAATS..... RCRA Administrative Action Tracking System
PRP..... Potentially Responsible Parties
PADS..... PCB Activity Database System
ICIS..... Integrated Compliance Information System
FTTS..... FIFRA/ TSCA Tracking System - FIFRA (Federal Insecticide, Fungicide, & Rodenticide Act)/TSCA (Toxic Substances Control Act)
MLTS..... Material Licensing Tracking System
COAL ASH DOE..... Steam-Electric Plant Operation Data
COAL ASH EPA..... Coal Combustion Residues Surface Impoundments List
PCB TRANSFORMER..... PCB Transformer Registration Database
RADINFO..... Radiation Information Database
HIST FTTS..... FIFRA/TSCA Tracking System Administrative Case Listing
DOT OPS..... Incident and Accident Data
CONSENT..... Superfund (CERCLA) Consent Decrees
INDIAN RESERV..... Indian Reservations
FUSRAP..... Formerly Utilized Sites Remedial Action Program
UMTRA..... Uranium Mill Tailings Sites
LEAD SMELTERS..... Lead Smelter Sites
US AIRS..... Aerometric Information Retrieval System Facility Subsystem
US MINES..... Mines Master Index File
ABANDONED MINES..... Abandoned Mines
FINDS..... Facility Index System/Facility Registry System
ECHO..... Enforcement & Compliance History Information
DOCKET HWC..... Hazardous Waste Compliance Docket Listing
UXO..... Unexploded Ordnance Sites
FUELS PROGRAM..... EPA Fuels Program Registered Listing
AIRS..... Permitted Facilities Listing
ASBESTOS..... ASBESTOS
CLEANUP SITES..... DEP Cleanup Sites - Contamination Locator Map Listing
DEDDB..... Ethylene Dibromide Database Results

EXECUTIVE SUMMARY

DRYCLEANERS.....	Drycleaning Facilities
DWM CONTAM.....	DWM CONTAMINATED SITES
Financial Assurance.....	Financial Assurance Information Listing
FL Cattle Dip. Vats.....	Cattle Dipping Vats
RESP PARTY.....	Responsible Party Sites Listing
SITE INV SITES.....	Site Investigation Section Sites Listing
TIER 2.....	Tier 2 Facility Listing
UIC.....	Underground Injection Wells Database Listing
NPDES.....	Wastewater Facility Regulation Database
MINES MRDS.....	Mineral Resources Data System

EDR HIGH RISK HISTORICAL RECORDS

EDR Exclusive Records

EDR MGP.....	EDR Proprietary Manufactured Gas Plants
EDR Hist Auto.....	EDR Exclusive Historical Auto Stations
EDR Hist Cleaner.....	EDR Exclusive Historical Cleaners

EDR RECOVERED GOVERNMENT ARCHIVES

Exclusive Recovered Govt. Archives

RGA HWS.....	Recovered Government Archive State Hazardous Waste Facilities List
RGA LF.....	Recovered Government Archive Solid Waste Facilities List
RGA LUST.....	Recovered Government Archive Leaking Underground Storage Tank

SURROUNDING SITES: SEARCH RESULTS

Surrounding sites were identified in the following databases.

Elevations have been determined from the USGS Digital Elevation Model and should be evaluated on a relative (not an absolute) basis. Relative elevation information between sites of close proximity should be field verified. Sites with an elevation equal to or higher than the target property have been differentiated below from sites with an elevation lower than the target property. Page numbers and map identification numbers refer to the EDR Radius Map report where detailed data on individual sites can be reviewed.

Sites listed in ***bold italics*** are in multiple databases.

Unmappable (orphan) sites are not considered in the foregoing analysis.

STANDARD ENVIRONMENTAL RECORDS

Federal RCRA CORRACTS facilities list

CORRACTS: CORRACTS is a list of handlers with RCRA Corrective Action Activity. This report shows which nationally-defined corrective action core events have occurred for every handler that has had corrective action activity.

A review of the CORRACTS list, as provided by EDR, and dated 12/16/2019 has revealed that there is 1 CORRACTS site within approximately 1 mile of the target property.

EXECUTIVE SUMMARY

<u>Equal/Higher Elevation</u>	<u>Address</u>	<u>Direction / Distance</u>	<u>Map ID</u>	<u>Page</u>
COOK LUMBER & TREATI EPA ID:: FLD032444093	4965 LANTANA RD	S 1/2 - 1 (0.777 mi.)	5	11

State and tribal landfill and/or solid waste disposal site lists

SWF/LF: The Solid Waste Facilities/Landfill Sites records typically contain an inventory of solid waste disposal facilities or landfills in a particular state. The data come from the Department of Environmental Protection's Facility Directory (Solid Waste Facilities).

A review of the SWF/LF list, as provided by EDR, has revealed that there are 2 SWF/LF sites within approximately 0.5 miles of the target property.

<u>Equal/Higher Elevation</u>	<u>Address</u>	<u>Direction / Distance</u>	<u>Map ID</u>	<u>Page</u>
PALM BEACH PLANT FAC Database: LF PALM BEACH, Date of Government Version: 09/01/2011 Site Number: 74		SW 0 - 1/8 (0.004 mi.)	1	8
PALM BEACH PLANT FAC Database: SWF/LF, Date of Government Version: 01/13/2020 Facility-Site Id: 67776 Class Status: NFA,NO FURTHER ACTION (F)	5171 HAVERHILL EXTEN	NNW 0 - 1/8 (0.073 mi.)	A3	9

State and tribal registered storage tank lists

AST: Shortly after the Sept 11 event, the DEP was instructed to remove the detail about some of the storage tank facilities in the state from their reports. Federal-owned facilities and bulk storage facilities are included in that set.

A review of the AST list, as provided by EDR, has revealed that there are 2 AST sites within approximately 0.25 miles of the target property.

<u>Equal/Higher Elevation</u>	<u>Address</u>	<u>Direction / Distance</u>	<u>Map ID</u>	<u>Page</u>
EBERSOLD & CO INC Database: AST, Date of Government Version: 10/30/2019 Facility-Site Id: 8839124 Facility Status: OPEN Facility Status: OPEN	5096 HAVERHILL RD S	NNW 0 - 1/8 (0.049 mi.)	A2	8
PALM BEACH PLT FACTO Database: AST, Date of Government Version: 10/30/2019 Facility-Site Id: 8734608 Facility Status: OPEN Facility Status: OPEN	5171 HAVERHILL EXT	NNW 0 - 1/8 (0.073 mi.)	A4	10

EXECUTIVE SUMMARY

ADDITIONAL ENVIRONMENTAL RECORDS

Other Ascertainable Records

FUDS: The Listing includes locations of Formerly Used Defense Sites Properties where the US Army Corps Of Engineers is actively working or will take necessary cleanup actions.

A review of the FUDS list, as provided by EDR, and dated 11/12/2019 has revealed that there is 1 FUDS site within approximately 1 mile of the target property.

<u>Equal/Higher Elevation</u>	<u>Address</u>	<u>Direction / Distance</u>	<u>Map ID</u>	<u>Page</u>
PAGE FIELD MIL RESER		S 1/2 - 1 (0.938 mi.)	6	45

EXECUTIVE SUMMARY

There were no unmapped sites in this report.

OVERVIEW MAP - 6056380.2S

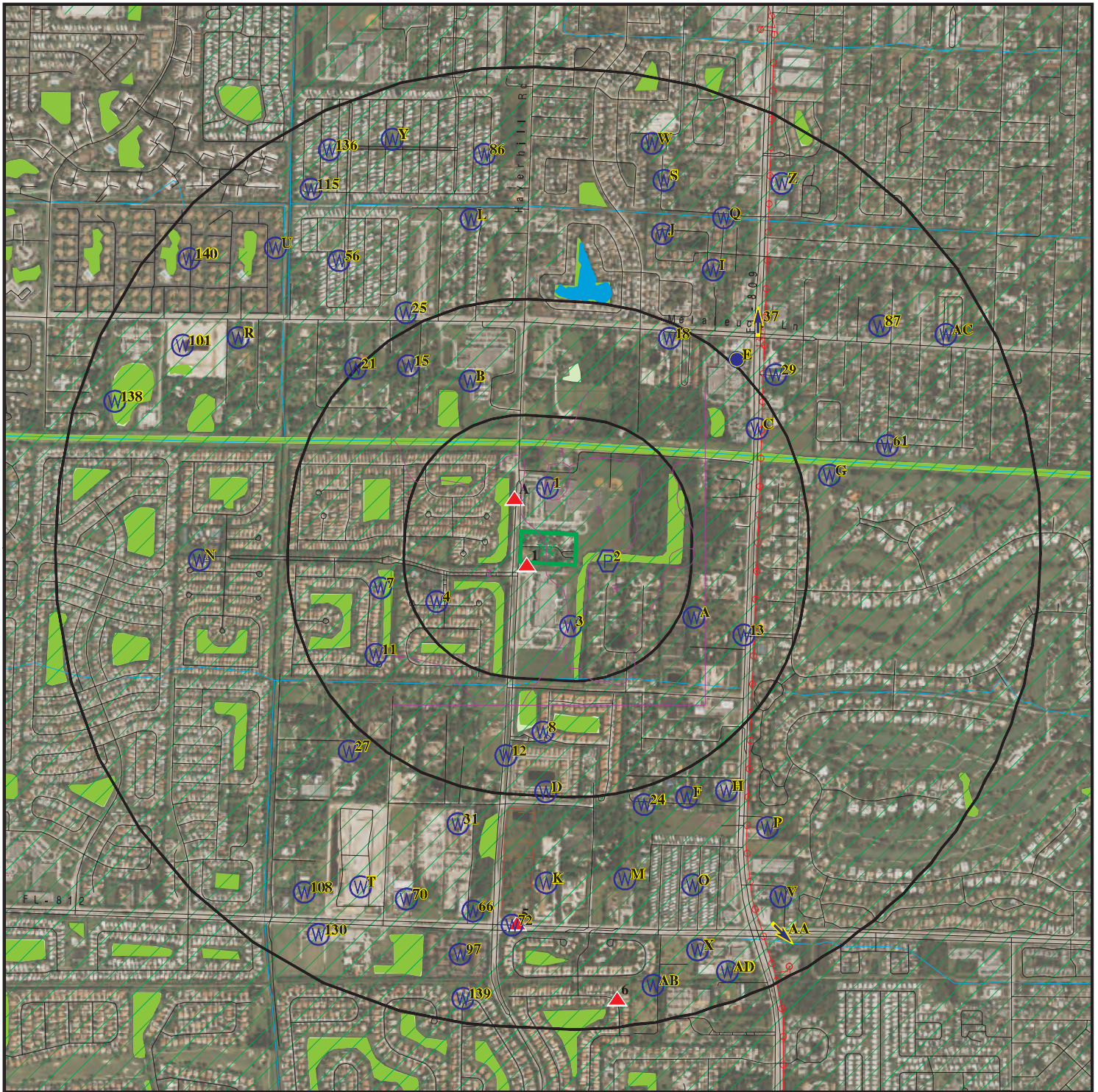

Target Property

Sites at elevations higher than or equal to the target property

Sites at elevations lower than the target property

Manufactured Gas Plants

National Priority List Sites

Dept. Defense Sites

Indian Reservations BIA

Power transmission lines

Special Flood Hazard Area (1%)

0.2% Annual Chance Flood Hazard

National Wetland Inventory

State Wetlands

FL Brownfield



This report includes Interactive Map Layers to display and/or hide map information. The legend includes only those icons for the default map view.

SITE NAME: S. Haverhill Road
 ADDRESS: S. Haverhill Road
 Lake Worth FL 33463
 LAT/LONG: 26.600738 / 80.121333

CLIENT: Universal Engineering Sciences
 CONTACT: Rachel Dobrilovic
 INQUIRY #: 6056380.2s
 DATE: May 05, 2020 11:25 am

DETAIL MAP - 6056380.2S

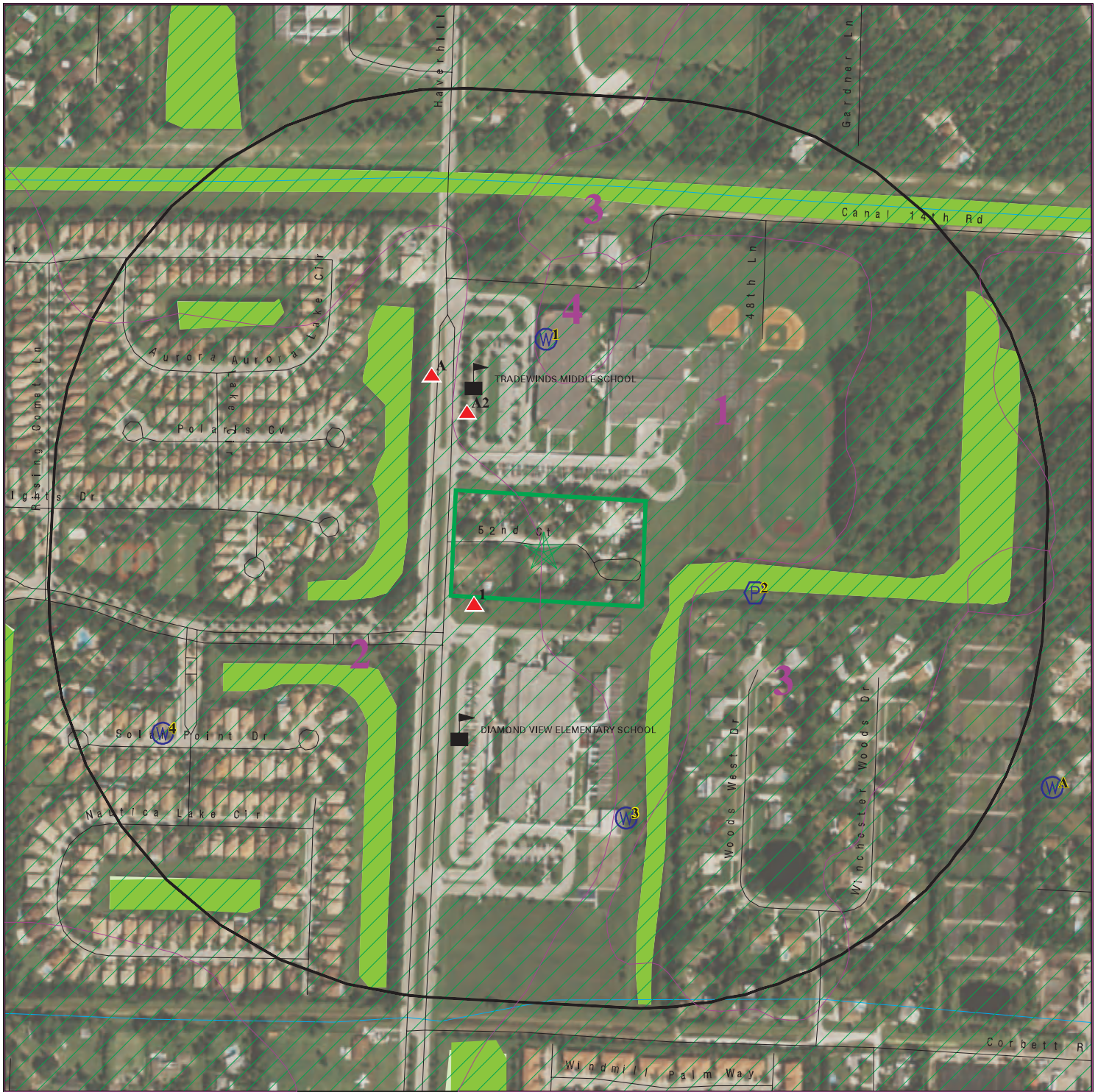

Target Property

Sites at elevations higher than or equal to the target property

Sites at elevations lower than the target property

Manufactured Gas Plants

Sensitive Receptors

National Priority List Sites

Dept. Defense Sites

Indian Reservations BIA

Special Flood Hazard Area (1%)

0.2% Annual Chance Flood Hazard

National Wetland Inventory

State Wetlands

FL Brownfield

This report includes Interactive Map Layers to display and/or hide map information. The legend includes only those icons for the default map view.

SITE NAME: S. Haverhill Road
 ADDRESS: S. Haverhill Road
 Lake Worth FL 33463
 LAT/LONG: 26.600738 / 80.121333

CLIENT: Universal Engineering Sciences
 CONTACT: Rachel Dobrilovic
 INQUIRY #: 6056380.2s
 DATE: May 05, 2020 11:26 am

MAP FINDINGS SUMMARY

Database	Search Distance (Miles)	Target Property	< 1/8	1/8 - 1/4	1/4 - 1/2	1/2 - 1	> 1	Total Plotted
STANDARD ENVIRONMENTAL RECORDS								
<i>Federal NPL site list</i>								
NPL	1.000		0	0	0	0	NR	0
Proposed NPL	1.000		0	0	0	0	NR	0
NPL LIENS	1.000		0	0	0	0	NR	0
<i>Federal Delisted NPL site list</i>								
Delisted NPL	1.000		0	0	0	0	NR	0
<i>Federal CERCLIS list</i>								
FEDERAL FACILITY	0.500		0	0	0	NR	NR	0
SEMS	0.500		0	0	0	NR	NR	0
<i>Federal CERCLIS NFRAP site list</i>								
SEMS-ARCHIVE	0.500		0	0	0	NR	NR	0
<i>Federal RCRA CORRACTS facilities list</i>								
CORRACTS	1.000		0	0	0	1	NR	1
<i>Federal RCRA non-CORRACTS TSD facilities list</i>								
RCRA-TSDF	0.500		0	0	0	NR	NR	0
<i>Federal RCRA generators list</i>								
RCRA-LQG	0.250		0	0	NR	NR	NR	0
RCRA-SQG	0.250		0	0	NR	NR	NR	0
RCRA-VSQG	0.250		0	0	NR	NR	NR	0
<i>Federal institutional controls / engineering controls registries</i>								
LUCIS	0.500		0	0	0	NR	NR	0
US ENG CONTROLS	0.500		0	0	0	NR	NR	0
US INST CONTROLS	0.500		0	0	0	NR	NR	0
<i>Federal ERNS list</i>								
ERNS	TP		NR	NR	NR	NR	NR	0
<i>State- and tribal - equivalent CERCLIS</i>								
SHWS	1.000		0	0	0	0	NR	0
<i>State and tribal landfill and/or solid waste disposal site lists</i>								
SWF/LF	0.500		2	0	0	NR	NR	2
<i>State and tribal leaking storage tank lists</i>								
LAST	0.500		0	0	0	NR	NR	0
LUST	0.500		0	0	0	NR	NR	0
INDIAN LUST	0.500		0	0	0	NR	NR	0
<i>State and tribal registered storage tank lists</i>								
FF TANKS	0.250		0	0	NR	NR	NR	0

MAP FINDINGS SUMMARY

Database	Search Distance (Miles)	Target Property	< 1/8	1/8 - 1/4	1/4 - 1/2	1/2 - 1	> 1	Total Plotted
FEMA UST	0.250		0	0	NR	NR	NR	0
UST	0.250		0	0	NR	NR	NR	0
AST	0.250		2	0	NR	NR	NR	2
INDIAN UST TANKS	0.250		0	0	NR	NR	NR	0
State and tribal institutional control / engineering control registries								
ENG CONTROLS	0.500		0	0	0	NR	NR	0
INST CONTROL	0.500		0	0	0	NR	NR	0
State and tribal voluntary cleanup sites								
INDIAN VCP	0.500		0	0	0	NR	NR	0
VCP	0.500		0	0	0	NR	NR	0
State and tribal Brownfields sites								
BROWNFIELDS	0.500		0	0	0	NR	NR	0
<u>ADDITIONAL ENVIRONMENTAL RECORDS</u>								
Local Brownfield lists								
US BROWNFIELDS	0.500		0	0	0	NR	NR	0
Local Lists of Landfill / Solid Waste Disposal Sites								
SWRCY	0.500		0	0	0	NR	NR	0
INDIAN ODI	0.500		0	0	0	NR	NR	0
DEBRIS REGION 9	0.500		0	0	0	NR	NR	0
ODI	0.500		0	0	0	NR	NR	0
IHS OPEN DUMPS	0.500		0	0	0	NR	NR	0
Local Lists of Hazardous waste / Contaminated Sites								
US HIST CDL	TP		NR	NR	NR	NR	NR	0
PRIORITYCLEANERS	0.500		0	0	0	NR	NR	0
FI Sites	1.000		0	0	0	0	NR	0
US CDL	TP		NR	NR	NR	NR	NR	0
PFAS	0.500		0	0	0	NR	NR	0
Local Land Records								
LIENS 2	TP		NR	NR	NR	NR	NR	0
Records of Emergency Release Reports								
HMIRS	TP		NR	NR	NR	NR	NR	0
SPILLS	TP		NR	NR	NR	NR	NR	0
SPILLS 90	TP		NR	NR	NR	NR	NR	0
SPILLS 80	TP		NR	NR	NR	NR	NR	0
Other Ascertainable Records								
RCRA NonGen / NLR	0.250		0	0	NR	NR	NR	0

MAP FINDINGS SUMMARY

Database	Search Distance (Miles)	Target Property	< 1/8	1/8 - 1/4	1/4 - 1/2	1/2 - 1	> 1	Total Plotted
FUDS	1.000		0	0	0	1	NR	1
DOD	1.000		0	0	0	0	NR	0
SCRD DRYCLEANERS	0.500		0	0	0	NR	NR	0
US FIN ASSUR	TP		NR	NR	NR	NR	NR	0
EPA WATCH LIST	TP		NR	NR	NR	NR	NR	0
2020 COR ACTION	0.250		0	0	NR	NR	NR	0
TSCA	TP		NR	NR	NR	NR	NR	0
TRIS	TP		NR	NR	NR	NR	NR	0
SSTS	TP		NR	NR	NR	NR	NR	0
ROD	1.000		0	0	0	0	NR	0
RMP	TP		NR	NR	NR	NR	NR	0
RAATS	TP		NR	NR	NR	NR	NR	0
PRP	TP		NR	NR	NR	NR	NR	0
PADS	TP		NR	NR	NR	NR	NR	0
ICIS	TP		NR	NR	NR	NR	NR	0
FTTS	TP		NR	NR	NR	NR	NR	0
MLTS	TP		NR	NR	NR	NR	NR	0
COAL ASH DOE	TP		NR	NR	NR	NR	NR	0
COAL ASH EPA	0.500		0	0	0	NR	NR	0
PCB TRANSFORMER	TP		NR	NR	NR	NR	NR	0
RADINFO	TP		NR	NR	NR	NR	NR	0
HIST FTTS	TP		NR	NR	NR	NR	NR	0
DOT OPS	TP		NR	NR	NR	NR	NR	0
CONSENT	1.000		0	0	0	0	NR	0
INDIAN RESERV	1.000		0	0	0	0	NR	0
FUSRAP	1.000		0	0	0	0	NR	0
UMTRA	0.500		0	0	0	NR	NR	0
LEAD SMELTERS	TP		NR	NR	NR	NR	NR	0
US AIRS	TP		NR	NR	NR	NR	NR	0
US MINES	0.250		0	0	NR	NR	NR	0
ABANDONED MINES	0.250		0	0	NR	NR	NR	0
FINDS	TP		NR	NR	NR	NR	NR	0
ECHO	TP		NR	NR	NR	NR	NR	0
DOCKET HWC	TP		NR	NR	NR	NR	NR	0
UXO	1.000		0	0	0	0	NR	0
FUELS PROGRAM	0.250		0	0	NR	NR	NR	0
AIRS	TP		NR	NR	NR	NR	NR	0
ASBESTOS	TP		NR	NR	NR	NR	NR	0
CLEANUP SITES	TP		NR	NR	NR	NR	NR	0
DEDB	0.250		0	0	NR	NR	NR	0
DRYCLEANERS	0.250		0	0	NR	NR	NR	0
DWM CONTAM	0.500		0	0	0	NR	NR	0
Financial Assurance	TP		NR	NR	NR	NR	NR	0
FL Cattle Dip. Vats	0.250		0	0	NR	NR	NR	0
RESP PARTY	0.500		0	0	0	NR	NR	0
SITE INV SITES	0.500		0	0	0	NR	NR	0
TIER 2	TP		NR	NR	NR	NR	NR	0
UIC	TP		NR	NR	NR	NR	NR	0
NPDES	TP		NR	NR	NR	NR	NR	0
MINES MRDS	TP		NR	NR	NR	NR	NR	0

EDR HIGH RISK HISTORICAL RECORDS

EDR Exclusive Records

EDR MGP	1.000		0	0	0	0	NR	0
---------	-------	--	---	---	---	---	----	---

MAP FINDINGS SUMMARY

Database	Search Distance (Miles)	Target Property	< 1/8	1/8 - 1/4	1/4 - 1/2	1/2 - 1	> 1	Total Plotted
EDR Hist Auto	0.125		0	NR	NR	NR	NR	0
EDR Hist Cleaner	0.125		0	NR	NR	NR	NR	0
<u>EDR RECOVERED GOVERNMENT ARCHIVES</u>								
<i>Exclusive Recovered Govt. Archives</i>								
RGA HWS	TP		NR	NR	NR	NR	NR	0
RGA LF	TP		NR	NR	NR	NR	NR	0
RGA LUST	TP		NR	NR	NR	NR	NR	0
- Totals --		0	4	0	0	2	0	6

NOTES:

TP = Target Property

NR = Not Requested at this Search Distance

Sites may be listed in more than one database

Map ID
 Direction
 Distance
 Elevation

MAP FINDINGS

Site

Database(s)

EDR ID Number
 EPA ID Number

1
SW
< 1/8
0.004 mi.
21 ft.

PALM BEACH PLANT FACTORY

SWF/LF **S111220756**
N/A

, FL

Relative:
Higher
Actual:
17 ft.

LF PALM BEACH:
 Site Number: 74
 Permit Number: Not reported
 Owner Of Site: Willis Owen
 Quad: Lake Worth
 Pbc Street Atlas 2000: P. 87, G-26
 Latitude: 26,36,00.89
 Longitude: 80,07,19.32
 Township: 44 S
 Range: 42 E
 Section: 35
 Class: 749
 Open: 1984
 Closed: Not reported
 Operation: Minimal technology composting operation in 1984; OM 9/91, 150 acres of nursery stock was sprayed with atrazine contaminated benalate. All contaminated soil and plants were disposed of at SWAPBC Site 7 landfill.
 Site Size In Acres: 150
 Location: 5171 Haverhill Rd Ext, S of L-14 canal, W of Military Tr off Canal 14 Rd

A2
NNW
< 1/8
0.049 mi.
258 ft.

EBERSOLD & CO INC
5096 HAVERHILL RD S
LAKE WORTH, FL 33463

AST **A100011604**
N/A

Site 1 of 3 in cluster A

Relative:
Higher
Actual:
17 ft.

AST:
 Name: EBERSOLD & CO INC
 Address: 5096 HAVERHILL RD S
 Facility ID: 8839124
 Facility Status: OPEN
 Type Description: Fuel user/Non-retail
 Facility Phone: 3059650841
 DEP Contractor Own: P
 Region: STATE
 Positioning Method: Not reported
 Lat/Long (dms): Not reported

Owner:
 Owner Id: 6346
 Owner Name: EBERSOLD & CO INC
 Owner Address: 5096 HAVERHILL RD S
 Owner Address 2: Not reported
 Owner City,St,Zip: LAKE WORTH, FL 33463
 Owner Contact: STEVE M. EBERSOLD
 Owner Phone: 3055823475

Tank Id: 1
 Status: In service
 Status Date: Not reported
 Install Date: Not reported

Map ID
Direction
Distance
Elevation

MAP FINDINGS

Site

Database(s)

EDR ID Number
EPA ID Number

EBERSOLD & CO INC (Continued)

A100011604

Substance: Unleaded gas
Content Description: Unleaded Gas
Gallons: 500
Tank Location: ABOVEGROUND

[Click here for Florida Oculus:](#)

**A3
NNW
< 1/8
0.073 mi.
387 ft.**

**PALM BEACH PLANT FACTORY
5171 HAVERHILL EXTENSION SOUTH
LAKE WORTH, FL 33463**

**SWF/LF S101011770
N/A**

Site 2 of 3 in cluster A

**Relative:
Higher
Actual:
17 ft.**

SWF/LF:
Name: PALM BEACH PLANT FACTORY
Address: 5171 HAVERHILL EXTENSION SOUTH
City,State,Zip: LAKE WORTH, FL 33463
Facility ID: 67776
District: SED
Lat/Long: 26:36:6.11 / 80:7:26.64
Class Type: 500
Classification: OTHER DISPOSAL/PROCESSING FACILITY
Class Status: NFA,NO FURTHER ACTION (F)
Section: 35
Township: 44S
Range: 42E
Responsible Authority Name: WILLIS G. OWENS
Responsible Authority Address: 5171 HAVERHILL EXTENSION SOUTH
Responsible Authority City,St,Zip: LAKE WORTH, FL 33463
Responsible Authority Phone: Not reported
EMail Address1: Not reported
EMail Address2: Not reported
Site Supervisor Name: WILLIS G. OWENS
Site Supervisor Addr: Not reported
Site Supervisor City/State/Zip: Not reported
Site Supervisor Telephone: 4074334006
Land Owner Name: WALLIS G OWENS
Land Owner Address: 5171 HAVERHILL EXTENSION SOUTH
Land Owner City/State/Zip: LAKE WAORTH, FL 33463
Land Owner Telephone: Not reported

[Click here for Florida Oculus:](#)

Name: PALM BEACH PLANT FACTORY
Address: 5171 HAVERHILL EXTENSION SOUTH
City,State,Zip: LAKE WORTH, FL 33463
Facility ID: 67776
District: SED
Lat/Long: 26:36:6.11 / 80:7:26.64
Class Type: 749
Classification: OTHER ORGANICS COMPOSTING FACILITY
Class Status: NFA,NO FURTHER ACTION (F)
Section: 35
Township: 44S
Range: 42E
Responsible Authority Name: WILLIS G. OWENS
Responsible Authority Address: 5171 HAVERHILL EXTENSION SOUTH

Map ID
Direction
Distance
Elevation

MAP FINDINGS

Site

Database(s)

EDR ID Number
EPA ID Number

PALM BEACH PLANT FACTORY (Continued)

S101011770

Responsible Authority City,St,Zip: LAKE WORTH, FL 33463
Responsible Authority Phone: Not reported
EMail Address1: Not reported
EMail Address2: Not reported
Site Supervisor Name: WILLIS G. OWENS
Site Supervisor Addr: Not reported
Site Supervisor City/State/Zip: Not reported
Site Supervisor Telephone: 4074334006
Land Owner Name: WALLIS G OWENS
Land Owner Address: 5171 HAVERHILL EXTENSION SOUTH
Land Owner City/State/Zip: LAKE WAORTH, FL 33463
Land Owner Telephone: Not reported

[Click here for Florida Oculus:](#)

**A4
NNW
< 1/8
0.073 mi.
387 ft.**

**PALM BEACH PLT FACTORY
5171 HAVERHILL EXT
LAKE WORTH, FL 33463**

**AST A100184048
N/A**

Site 3 of 3 in cluster A

**Relative:
Higher
Actual:
17 ft.**

AST:
Name: PALM BEACH PLT FACTORY
Address: 5171 HAVERHILL EXT
Facility ID: 8734608
Facility Status: OPEN
Type Description: Agricultural
Facility Phone: Not reported
DEP Contractor Own: P
Region: STATE
Positioning Method: AGPS
Lat/Long (dms): 26 36 3 / 80 7 26

Owner:
Owner Id: 16200
Owner Name: PALM BCH PLANT FACTORY
Owner Address: 5171 HAVERHILL EXT
Owner Address 2: Not reported
Owner City,St,Zip: LAKE WORTH, FL 33463
Owner Contact: Not reported
Owner Phone: 0

Tank Id: 3
Status: Removed
Status Date: Not reported
Install Date: Not reported
Substance: Unleaded gas
Content Description: Unleaded Gas
Gallons: 800
Tank Location: ABOVEGROUND

Tank Id: 2
Status: In service
Status Date: Not reported
Install Date: Not reported
Substance: Unleaded gas
Content Description: Unleaded Gas

Map ID
Direction
Distance
Elevation

MAP FINDINGS

Site

Database(s)

EDR ID Number
EPA ID Number

PALM BEACH PLT FACTORY (Continued)

A100184048

Gallons: 500
Tank Location: ABOVEGROUND

Tank Id: 1
Status: In service
Status Date: Not reported
Install Date: Not reported
Substance: Leaded gas
Content Description: Leaded Gas
Gallons: 500
Tank Location: ABOVEGROUND

[Click here for Florida Oculus:](#)

5
South
1/2-1
0.777 mi.
4102 ft.

COOK LUMBER & TREATING INC
4965 LANTANA RD
LAKE WORTH, FL 33463

SEMS-ARCHIVE 1000266614
CORRACTS FLD032444093
RCRA-TSDF
RCRA NonGen / NLR
2020 COR ACTION

Relative:
Higher
Actual:
17 ft.

SEMS Archive:
Site ID: 0400597
EPA ID: FLD032444093
Name: COOK INDUSTRIES INC
Address: 4965 LANTANA RD
Address 2: Not reported
City,State,Zip: LAKE WORTH, FL 33463
Cong District: 14
FIPS Code: 12099
FF: N
NPL: Not on the NPL
Non NPL Status: NFRAP-Site does not qualify for the NPL based on existing information

SEMS Archive Detail:

Region: 04
Site ID: 0400597
EPA ID: FLD032444093
Site Name: COOK INDUSTRIES INC
NPL: N
FF: N
OU: 00
Action Code: VS
Action Name: ARCH SITE
SEQ: 1
Start Date: 2017-07-06 05:00:00
Finish Date: 2017-07-06 05:00:00
Qual: Not reported
Current Action Lead: EPA Perf In-Hse

Region: 04
Site ID: 0400597
EPA ID: FLD032444093
Site Name: COOK INDUSTRIES INC
NPL: N
FF: N
OU: 00
Action Code: DS

Map ID
Direction
Distance
Elevation

MAP FINDINGS

Site

Database(s)

EDR ID Number
EPA ID Number

COOK LUMBER & TREATING INC (Continued)

1000266614

Action Name: DISCVRY
SEQ: 1
Start Date: 1979-11-01 05:00:00
Finish Date: 1979-11-01 05:00:00
Qual: Not reported
Current Action Lead: EPA Perf

Region: 04
Site ID: 0400597
EPA ID: FLD032444093
Site Name: COOK INDUSTRIES INC
NPL: N
FF: N
OU: 00
Action Code: VA
Action Name: OTHR CLEANUP
SEQ: 1
Start Date: 2001-01-11 05:00:00
Finish Date: Not reported
Qual: L
Current Action Lead: St Perf

Region: 04
Site ID: 0400597
EPA ID: FLD032444093
Site Name: COOK INDUSTRIES INC
NPL: N
FF: N
OU: 00
Action Code: SI
Action Name: SI
SEQ: 1
Start Date: Not reported
Finish Date: 1992-09-30 04:00:00
Qual: L
Current Action Lead: St Perf

Region: 04
Site ID: 0400597
EPA ID: FLD032444093
Site Name: COOK INDUSTRIES INC
NPL: N
FF: N
OU: 00
Action Code: PA
Action Name: PA
SEQ: 1
Start Date: Not reported
Finish Date: 1984-08-01 05:00:00
Qual: L
Current Action Lead: St Perf

CORRACTS:
EPA ID: FLD032444093
EPA Region: 04
Area Name: ENTIRE FACILITY

Map ID
Direction
Distance
Elevation

MAP FINDINGS

Site

Database(s)

EDR ID Number
EPA ID Number

COOK LUMBER & TREATING INC (Continued)

1000266614

Actual Date: 2011-09-28 00:00:00.0
Action: CA050 - RFA Completed
NAICS Code(s): Not reported
Original schedule date: Not reported
Schedule end date: Not reported

EPA ID: FLD032444093
EPA Region: 04
Area Name: ENTIRE FACILITY
Actual Date: 2011-08-29 00:00:00.0
Action: CA075HI - CA Prioritization, Facility or area was assigned a high corrective action priority
NAICS Code(s): Not reported
Original schedule date: Not reported
Schedule end date: Not reported

EPA ID: FLD032444093
EPA Region: 04
Area Name: ENTIRE FACILITY
Actual Date: 2001-09-30 00:00:00.0
Action: CA000
NAICS Code(s): Not reported
Original schedule date: Not reported
Schedule end date: Not reported

RCRA-TSDF:

Date form received by agency: 2019-06-04 00:00:00.0
Facility name: COOK LUMBER & TREATING INC
Facility address: 4965 LANTANA RD
LAKE WORTH, FL 33463-6915
EPA ID: FLD032444093
Contact: JORGE LOPEZ
Contact address: 2100 HOLLYWOOD BLVD
MIAMI, FL 33133-0000
Contact country: US
Contact telephone: 305-443-8288
Contact email: JORGE.LOPEZ@CORNERSTONEGRP.COM
EPA Region: 04
Land type: Private
Classification: TSDF
Description: Handler is engaged in the treatment, storage or disposal of hazardous waste
Classification: Non-Generator
Description: Handler: Non-Generators do not presently generate hazardous waste

Owner/Operator Summary:

Owner/operator name: LANTANA PARCEL LLC
Owner/operator address: 2601 S BAYSHORE DR SUITE 725
MIAMI, FL 33133
Owner/operator country: US
Owner/operator telephone: 561-844-0100
Owner/operator email: Not reported
Owner/operator fax: Not reported
Owner/operator extension: Not reported
Legal status: Private
Owner/Operator Type: Owner

Map ID
Direction
Distance
Elevation

MAP FINDINGS

Site

Database(s)

EDR ID Number
EPA ID Number

COOK LUMBER & TREATING INC (Continued)

1000266614

Owner/Op start date: 2019-06-21 00:00:00.
Owner/Op end date: Not reported

Owner/operator name: LANTANA PARCEL LLC
Owner/operator address: 2601 S BAYSHORE DR SUITE 725
MIAMI, FL 33133

Owner/operator country: US
Owner/operator telephone: 561-844-0100
Owner/operator email: Not reported
Owner/operator fax: Not reported
Owner/operator extension: Not reported
Legal status: Private
Owner/Operator Type: Operator
Owner/Op start date: 2019-03-29 00:00:00.
Owner/Op end date: Not reported

Owner/operator name: JIM SHELTON
Owner/operator address: 4965 LANTANA RD
LAKE WORTH, FL 33463

Owner/operator country: US
Owner/operator telephone: 561-844-0100
Owner/operator email: Not reported
Owner/operator fax: Not reported
Owner/operator extension: Not reported
Legal status: Private
Owner/Operator Type: Owner
Owner/Op start date: 2001-11-13 00:00:00.
Owner/Op end date: 2019-03-29 00:00:00.

Handler Activities Summary:

U.S. importer of hazardous waste: No
Mixed waste (haz. and radioactive): No
Recycler of hazardous waste: No
Transporter of hazardous waste: No
Treater, storer or disposer of HW: Yes
Underground injection activity: No
On-site burner exemption: No
Furnace exemption: No
Used oil fuel burner: No
Used oil processor: No
User oil refiner: No
Used oil fuel marketer to burner: No
Used oil Specification marketer: No
Used oil transfer facility: No
Used oil transporter: No

Historical Generators:

Date form received by agency: 2019-05-08 00:00:00.0
Site name: COOK LUMBER & TREATING INC
Classification: Not a generator, verified

Date form received by agency: 2018-11-14 00:00:00.0
Site name: COOK LUMBER & TREATING INC
Classification: Not a generator, verified

Date form received by agency: 2017-09-27 00:00:00.0

Map ID
Direction
Distance
Elevation

MAP FINDINGS

Site

Database(s)

EDR ID Number
EPA ID Number

COOK LUMBER & TREATING INC (Continued)

1000266614

Site name: COOK LUMBER & TREATING INC
Classification: Not a generator, verified

Date form received by agency: 2016-07-11 00:00:00.0
Site name: COOK LUMBER & TREATING INC
Classification: Not a generator, verified

Date form received by agency: 2016-06-09 00:00:00.0
Site name: COOK LUMBER & TREATING INC
Classification: Not a generator, verified

Date form received by agency: 2015-07-29 00:00:00.0
Site name: COOK LUMBER & TREATING INC
Classification: Not a generator, verified

Date form received by agency: 2009-11-24 00:00:00.0
Site name: COOK LUMBER & TREATING INC
Classification: Not a generator, verified

Date form received by agency: 1985-02-08 00:00:00.0
Site name: COOK LUMBER & TREATING INC
Classification: Small Quantity Generator

Hazardous Waste Summary:

- . Waste code: D001
- . Waste name: IGNITABLE WASTE

- . Waste code: D004
- . Waste name: ARSENIC

- . Waste code: D007
- . Waste name: CHROMIUM

- . Waste code: F035
- . Waste name: WASTEWATERS, PROCESS RESIDUALS, PRESERVATIVE DRIPPAGE, AND SPENT FORMULATIONS FROM WOOD PRESERVING PROCESSES GENERATED AT PLANTS THAT USE INORGANIC PRESERVATIVES CONTAINING ARSENIC OR CHROMIUM. THIS LISTING DOES NOT INCLUDE K001 BOTTOM SEDIMENT SLUDGE FROM THE TREATMENT OF WASTEWATER FROM WOOD PRESERVING PROCESSES THAT USE CREOSOTE AND/OR PENTACHLOROPHENOL.

Corrective Action Summary:

- Event date: 2001-09-30 00:00:00.0
- Event: USER DEFINED EVENT

- Event date: 2011-08-29 00:00:00.0
- Event: CA PRIORITIZATION-HIGH CA PRIORITY

- Event date: 2011-09-28 00:00:00.0
- Event: RFA COMPLETED

Facility Has Received Notices of Violations:

- Regulation violated: GPT:262.34(a)(2)/(3)
- Area of violation: Generators - Pre-transport
- Date violation determined: 1999-09-23 00:00:00.0

Map ID
Direction
Distance
Elevation

MAP FINDINGS

Site

Database(s)

EDR ID Number
EPA ID Number

COOK LUMBER & TREATING INC (Continued)

1000266614

Date achieved compliance: 2000-06-30 00:00:00.0
Violation lead agency: State
Enforcement action: COMPLIANCE EVALUATION INSPECTION ON-SITE
Enforcement action date: 2000-06-21 00:00:00.0
Enf. disposition status: Not reported
Enf. disp. status date: Not reported
Enforcement lead agency: State
Proposed penalty amount: Not reported
Final penalty amount: Not reported
Paid penalty amount: Not reported

Regulation violated: GRR:262.41
Area of violation: Generators - Records/Reporting
Date violation determined: 1999-09-23 00:00:00.0
Date achieved compliance: 2000-12-07 00:00:00.0
Violation lead agency: State
Enforcement action: COMPLIANCE EVALUATION INSPECTION ON-SITE
Enforcement action date: 2000-06-21 00:00:00.0
Enf. disposition status: Not reported
Enf. disp. status date: Not reported
Enforcement lead agency: State
Proposed penalty amount: Not reported
Final penalty amount: Not reported
Paid penalty amount: Not reported

Regulation violated: UOS:279.22/62-710.850
Area of violation: Used Oil - Generators
Date violation determined: 1999-09-23 00:00:00.0
Date achieved compliance: 2000-06-30 00:00:00.0
Violation lead agency: State
Enforcement action: COMPLIANCE EVALUATION INSPECTION ON-SITE
Enforcement action date: Not reported
Enf. disposition status: Not reported
Enf. disp. status date: Not reported
Enforcement lead agency: Not reported
Proposed penalty amount: Not reported
Final penalty amount: Not reported
Paid penalty amount: Not reported

Regulation violated: GPT:262.34(a)(2)/(3)
Area of violation: Generators - Pre-transport
Date violation determined: 1999-09-23 00:00:00.0
Date achieved compliance: 2000-06-30 00:00:00.0
Violation lead agency: State
Enforcement action: COMPLIANCE EVALUATION INSPECTION ON-SITE
Enforcement action date: Not reported
Enf. disposition status: Not reported
Enf. disp. status date: Not reported
Enforcement lead agency: Not reported
Proposed penalty amount: Not reported
Final penalty amount: Not reported
Paid penalty amount: Not reported

Regulation violated: GPT:262.34(a)(4)
Area of violation: Generators - Pre-transport
Date violation determined: 1999-09-23 00:00:00.0
Date achieved compliance: 2000-06-30 00:00:00.0

Map ID
Direction
Distance
Elevation

MAP FINDINGS

Site

Database(s)

EDR ID Number
EPA ID Number

COOK LUMBER & TREATING INC (Continued)

1000266614

Violation lead agency: State
Enforcement action: COMPLIANCE EVALUATION INSPECTION ON-SITE
Enforcement action date: 2000-06-21 00:00:00.0
Enf. disposition status: Not reported
Enf. disp. status date: Not reported
Enforcement lead agency: State
Proposed penalty amount: Not reported
Final penalty amount: Not reported
Paid penalty amount: Not reported

Regulation violated: GPT:262.34(a)(4)
Area of violation: Generators - Pre-transport
Date violation determined: 1999-09-23 00:00:00.0
Date achieved compliance: 2000-06-30 00:00:00.0
Violation lead agency: State
Enforcement action: COMPLIANCE EVALUATION INSPECTION ON-SITE
Enforcement action date: 2000-11-03 00:00:00.0
Enf. disposition status: Not reported
Enf. disp. status date: Not reported
Enforcement lead agency: State
Proposed penalty amount: Not reported
Final penalty amount: Not reported
Paid penalty amount: Not reported

Regulation violated: GPT:262.34(a)(2)/(3)
Area of violation: Generators - Pre-transport
Date violation determined: 1999-09-23 00:00:00.0
Date achieved compliance: 2000-06-30 00:00:00.0
Violation lead agency: State
Enforcement action: COMPLIANCE EVALUATION INSPECTION ON-SITE
Enforcement action date: 2000-12-07 00:00:00.0
Enf. disposition status: Not reported
Enf. disp. status date: Not reported
Enforcement lead agency: State
Proposed penalty amount: Not reported
Final penalty amount: 5000
Paid penalty amount: 5000

Regulation violated: GPT:262.34(a)(4)
Area of violation: Generators - Pre-transport
Date violation determined: 1999-09-23 00:00:00.0
Date achieved compliance: 2000-06-30 00:00:00.0
Violation lead agency: State
Enforcement action: COMPLIANCE EVALUATION INSPECTION ON-SITE
Enforcement action date: Not reported
Enf. disposition status: Not reported
Enf. disp. status date: Not reported
Enforcement lead agency: Not reported
Proposed penalty amount: Not reported
Final penalty amount: Not reported
Paid penalty amount: Not reported

Regulation violated: GPT:262.34(a)(2)/(3)
Area of violation: Generators - Pre-transport
Date violation determined: 1999-09-23 00:00:00.0
Date achieved compliance: 2000-06-30 00:00:00.0
Violation lead agency: State

Map ID
Direction
Distance
Elevation

MAP FINDINGS

Site

Database(s)

EDR ID Number
EPA ID Number

COOK LUMBER & TREATING INC (Continued)

1000266614

Enforcement action: COMPLIANCE EVALUATION INSPECTION ON-SITE
Enforcement action date: 2002-01-31 00:00:00.0
Enf. disposition status: Not reported
Enf. disp. status date: Not reported
Enforcement lead agency: State
Proposed penalty amount: Not reported
Final penalty amount: Not reported
Paid penalty amount: Not reported

Regulation violated: GPT:262.34(a)(4)
Area of violation: Generators - Pre-transport
Date violation determined: 1999-09-23 00:00:00.0
Date achieved compliance: 2000-06-30 00:00:00.0
Violation lead agency: State
Enforcement action: COMPLIANCE EVALUATION INSPECTION ON-SITE
Enforcement action date: 2002-01-31 00:00:00.0
Enf. disposition status: Not reported
Enf. disp. status date: Not reported
Enforcement lead agency: State
Proposed penalty amount: Not reported
Final penalty amount: Not reported
Paid penalty amount: Not reported

Regulation violated: GPT:262.34(a)(4)
Area of violation: Generators - Pre-transport
Date violation determined: 1999-09-23 00:00:00.0
Date achieved compliance: 2000-06-30 00:00:00.0
Violation lead agency: State
Enforcement action: COMPLIANCE EVALUATION INSPECTION ON-SITE
Enforcement action date: 2000-12-07 00:00:00.0
Enf. disposition status: Not reported
Enf. disp. status date: Not reported
Enforcement lead agency: State
Proposed penalty amount: Not reported
Final penalty amount: 5000
Paid penalty amount: 5000

Regulation violated: GPT:262.34(a)(4)
Area of violation: Generators - Pre-transport
Date violation determined: 1999-09-23 00:00:00.0
Date achieved compliance: 2000-06-30 00:00:00.0
Violation lead agency: State
Enforcement action: COMPLIANCE EVALUATION INSPECTION ON-SITE
Enforcement action date: 2000-02-16 00:00:00.0
Enf. disposition status: Not reported
Enf. disp. status date: Not reported
Enforcement lead agency: State
Proposed penalty amount: Not reported
Final penalty amount: Not reported
Paid penalty amount: Not reported

Regulation violated: GPT:262.34(a)(iii)
Area of violation: Generators - Pre-transport
Date violation determined: 1999-09-23 00:00:00.0
Date achieved compliance: 2000-06-30 00:00:00.0
Violation lead agency: State
Enforcement action: COMPLIANCE EVALUATION INSPECTION ON-SITE

Map ID
Direction
Distance
Elevation

MAP FINDINGS

Site

Database(s)

EDR ID Number
EPA ID Number

COOK LUMBER & TREATING INC (Continued)

1000266614

Enforcement action date: 2000-05-04 00:00:00.0
Enf. disposition status: Not reported
Enf. disp. status date: Not reported
Enforcement lead agency: State
Proposed penalty amount: Not reported
Final penalty amount: Not reported
Paid penalty amount: Not reported

Regulation violated: GPT:262.34(a)(4)
Area of violation: Generators - Pre-transport
Date violation determined: 1999-09-23 00:00:00.0
Date achieved compliance: 2000-06-30 00:00:00.0
Violation lead agency: State
Enforcement action: COMPLIANCE EVALUATION INSPECTION ON-SITE
Enforcement action date: 2000-05-04 00:00:00.0
Enf. disposition status: Not reported
Enf. disp. status date: Not reported
Enforcement lead agency: State
Proposed penalty amount: Not reported
Final penalty amount: Not reported
Paid penalty amount: Not reported

Regulation violated: GPT:262.34(a)/62-730.160(6)
Area of violation: Generators - Pre-transport
Date violation determined: 1999-09-23 00:00:00.0
Date achieved compliance: 2000-06-30 00:00:00.0
Violation lead agency: State
Enforcement action: COMPLIANCE EVALUATION INSPECTION ON-SITE
Enforcement action date: Not reported
Enf. disposition status: Not reported
Enf. disp. status date: Not reported
Enforcement lead agency: Not reported
Proposed penalty amount: Not reported
Final penalty amount: Not reported
Paid penalty amount: Not reported

Regulation violated: GGR:262.11
Area of violation: Generators - General
Date violation determined: 1999-09-23 00:00:00.0
Date achieved compliance: 2000-06-30 00:00:00.0
Violation lead agency: State
Enforcement action: COMPLIANCE EVALUATION INSPECTION ON-SITE
Enforcement action date: Not reported
Enf. disposition status: Not reported
Enf. disp. status date: Not reported
Enforcement lead agency: Not reported
Proposed penalty amount: Not reported
Final penalty amount: Not reported
Paid penalty amount: Not reported

Regulation violated: GRR:262.41
Area of violation: Generators - Records/Reporting
Date violation determined: 1999-09-23 00:00:00.0
Date achieved compliance: 2000-12-07 00:00:00.0
Violation lead agency: State
Enforcement action: COMPLIANCE EVALUATION INSPECTION ON-SITE
Enforcement action date: 2002-01-31 00:00:00.0

Map ID
Direction
Distance
Elevation

MAP FINDINGS

Site

Database(s)

EDR ID Number
EPA ID Number

COOK LUMBER & TREATING INC (Continued)

1000266614

Enf. disposition status: Not reported
Enf. disp. status date: Not reported
Enforcement lead agency: State
Proposed penalty amount: Not reported
Final penalty amount: Not reported
Paid penalty amount: Not reported

Regulation violated: GPT:262.34(a)(iii)
Area of violation: Generators - Pre-transport
Date violation determined: 1999-09-23 00:00:00.0
Date achieved compliance: 2000-06-30 00:00:00.0
Violation lead agency: State
Enforcement action: COMPLIANCE EVALUATION INSPECTION ON-SITE
Enforcement action date: 2000-12-07 00:00:00.0
Enf. disposition status: Not reported
Enf. disp. status date: Not reported
Enforcement lead agency: State
Proposed penalty amount: Not reported
Final penalty amount: 5000
Paid penalty amount: 5000

Regulation violated: GPT:262.34(a)(iii)
Area of violation: Generators - Pre-transport
Date violation determined: 1999-09-23 00:00:00.0
Date achieved compliance: 2000-06-30 00:00:00.0
Violation lead agency: State
Enforcement action: COMPLIANCE EVALUATION INSPECTION ON-SITE
Enforcement action date: 2002-01-31 00:00:00.0
Enf. disposition status: Not reported
Enf. disp. status date: Not reported
Enforcement lead agency: State
Proposed penalty amount: Not reported
Final penalty amount: Not reported
Paid penalty amount: Not reported

Regulation violated: GGR:262.11
Area of violation: Generators - General
Date violation determined: 1999-09-23 00:00:00.0
Date achieved compliance: 2000-06-30 00:00:00.0
Violation lead agency: State
Enforcement action: COMPLIANCE EVALUATION INSPECTION ON-SITE
Enforcement action date: 2000-12-07 00:00:00.0
Enf. disposition status: Not reported
Enf. disp. status date: Not reported
Enforcement lead agency: State
Proposed penalty amount: Not reported
Final penalty amount: 5000
Paid penalty amount: 5000

Regulation violated: GPT:262.34(a)/62-730.160(6)
Area of violation: Generators - Pre-transport
Date violation determined: 1999-09-23 00:00:00.0
Date achieved compliance: 2000-06-30 00:00:00.0
Violation lead agency: State
Enforcement action: COMPLIANCE EVALUATION INSPECTION ON-SITE
Enforcement action date: 2000-06-21 00:00:00.0
Enf. disposition status: Not reported

Map ID
Direction
Distance
Elevation

MAP FINDINGS

Site

Database(s)

EDR ID Number
EPA ID Number

COOK LUMBER & TREATING INC (Continued)

1000266614

Enf. disp. status date: Not reported
Enforcement lead agency: State
Proposed penalty amount: Not reported
Final penalty amount: Not reported
Paid penalty amount: Not reported

Regulation violated: GPT:262.34(a)(iii)
Area of violation: Generators - Pre-transport
Date violation determined: 1999-09-23 00:00:00.0
Date achieved compliance: 2000-06-30 00:00:00.0
Violation lead agency: State
Enforcement action: COMPLIANCE EVALUATION INSPECTION ON-SITE
Enforcement action date: Not reported
Enf. disposition status: Not reported
Enf. disp. status date: Not reported
Enforcement lead agency: Not reported
Proposed penalty amount: Not reported
Final penalty amount: Not reported
Paid penalty amount: Not reported

Regulation violated: GRR:262.41
Area of violation: Generators - Records/Reporting
Date violation determined: 1999-09-23 00:00:00.0
Date achieved compliance: 2000-12-07 00:00:00.0
Violation lead agency: State
Enforcement action: COMPLIANCE EVALUATION INSPECTION ON-SITE
Enforcement action date: 2000-05-04 00:00:00.0
Enf. disposition status: Not reported
Enf. disp. status date: Not reported
Enforcement lead agency: State
Proposed penalty amount: Not reported
Final penalty amount: Not reported
Paid penalty amount: Not reported

Regulation violated: GPT:262.34(a)/62-730.160(6)
Area of violation: Generators - Pre-transport
Date violation determined: 1999-09-23 00:00:00.0
Date achieved compliance: 2000-06-30 00:00:00.0
Violation lead agency: State
Enforcement action: COMPLIANCE EVALUATION INSPECTION ON-SITE
Enforcement action date: 2000-02-16 00:00:00.0
Enf. disposition status: Not reported
Enf. disp. status date: Not reported
Enforcement lead agency: State
Proposed penalty amount: Not reported
Final penalty amount: Not reported
Paid penalty amount: Not reported

Regulation violated: UOS:279.22/62-710.850
Area of violation: Used Oil - Generators
Date violation determined: 1999-09-23 00:00:00.0
Date achieved compliance: 2000-06-30 00:00:00.0
Violation lead agency: State
Enforcement action: COMPLIANCE EVALUATION INSPECTION ON-SITE
Enforcement action date: 2000-05-04 00:00:00.0
Enf. disposition status: Not reported
Enf. disp. status date: Not reported

Map ID
Direction
Distance
Elevation

MAP FINDINGS

Site

Database(s)

EDR ID Number
EPA ID Number

COOK LUMBER & TREATING INC (Continued)

1000266614

Enforcement lead agency: State
Proposed penalty amount: Not reported
Final penalty amount: Not reported
Paid penalty amount: Not reported

Regulation violated: GPT:262.34(a)/62-730.160(6)
Area of violation: Generators - Pre-transport
Date violation determined: 1999-09-23 00:00:00.0
Date achieved compliance: 2000-06-30 00:00:00.0
Violation lead agency: State
Enforcement action: COMPLIANCE EVALUATION INSPECTION ON-SITE
Enforcement action date: 2000-11-03 00:00:00.0
Enf. disposition status: Not reported
Enf. disp. status date: Not reported
Enforcement lead agency: State
Proposed penalty amount: Not reported
Final penalty amount: Not reported
Paid penalty amount: Not reported

Regulation violated: GPT:262.34(a)(2)/(3)
Area of violation: Generators - Pre-transport
Date violation determined: 1999-09-23 00:00:00.0
Date achieved compliance: 2000-06-30 00:00:00.0
Violation lead agency: State
Enforcement action: COMPLIANCE EVALUATION INSPECTION ON-SITE
Enforcement action date: 2000-05-04 00:00:00.0
Enf. disposition status: Not reported
Enf. disp. status date: Not reported
Enforcement lead agency: State
Proposed penalty amount: Not reported
Final penalty amount: Not reported
Paid penalty amount: Not reported

Regulation violated: GPT:262.34(a)(2)/(3)
Area of violation: Generators - Pre-transport
Date violation determined: 1999-09-23 00:00:00.0
Date achieved compliance: 2000-06-30 00:00:00.0
Violation lead agency: State
Enforcement action: COMPLIANCE EVALUATION INSPECTION ON-SITE
Enforcement action date: 2000-02-16 00:00:00.0
Enf. disposition status: Not reported
Enf. disp. status date: Not reported
Enforcement lead agency: State
Proposed penalty amount: Not reported
Final penalty amount: Not reported
Paid penalty amount: Not reported

Regulation violated: GGR:262.11
Area of violation: Generators - General
Date violation determined: 1999-09-23 00:00:00.0
Date achieved compliance: 2000-06-30 00:00:00.0
Violation lead agency: State
Enforcement action: COMPLIANCE EVALUATION INSPECTION ON-SITE
Enforcement action date: 2000-06-21 00:00:00.0
Enf. disposition status: Not reported
Enf. disp. status date: Not reported
Enforcement lead agency: State

Map ID
Direction
Distance
Elevation

MAP FINDINGS

Site

Database(s)

EDR ID Number
EPA ID Number

COOK LUMBER & TREATING INC (Continued)

1000266614

Proposed penalty amount: Not reported
Final penalty amount: Not reported
Paid penalty amount: Not reported

Regulation violated: UOS:279.22/62-710.850
Area of violation: Used Oil - Generators
Date violation determined: 1999-09-23 00:00:00.0
Date achieved compliance: 2000-06-30 00:00:00.0
Violation lead agency: State
Enforcement action: COMPLIANCE EVALUATION INSPECTION ON-SITE
Enforcement action date: 2002-01-31 00:00:00.0
Enf. disposition status: Not reported
Enf. disp. status date: Not reported
Enforcement lead agency: State
Proposed penalty amount: Not reported
Final penalty amount: Not reported
Paid penalty amount: Not reported

Regulation violated: UOS:279.22/62-710.850
Area of violation: Used Oil - Generators
Date violation determined: 1999-09-23 00:00:00.0
Date achieved compliance: 2000-06-30 00:00:00.0
Violation lead agency: State
Enforcement action: COMPLIANCE EVALUATION INSPECTION ON-SITE
Enforcement action date: 2000-02-16 00:00:00.0
Enf. disposition status: Not reported
Enf. disp. status date: Not reported
Enforcement lead agency: State
Proposed penalty amount: Not reported
Final penalty amount: Not reported
Paid penalty amount: Not reported

Regulation violated: UOS:279.22/62-710.850
Area of violation: Used Oil - Generators
Date violation determined: 1999-09-23 00:00:00.0
Date achieved compliance: 2000-06-30 00:00:00.0
Violation lead agency: State
Enforcement action: COMPLIANCE EVALUATION INSPECTION ON-SITE
Enforcement action date: 2000-12-07 00:00:00.0
Enf. disposition status: Not reported
Enf. disp. status date: Not reported
Enforcement lead agency: State
Proposed penalty amount: Not reported
Final penalty amount: 5000
Paid penalty amount: 5000

Regulation violated: GRR:262.41
Area of violation: Generators - Records/Reporting
Date violation determined: 1999-09-23 00:00:00.0
Date achieved compliance: 2000-12-07 00:00:00.0
Violation lead agency: State
Enforcement action: COMPLIANCE EVALUATION INSPECTION ON-SITE
Enforcement action date: 2000-11-03 00:00:00.0
Enf. disposition status: Not reported
Enf. disp. status date: Not reported
Enforcement lead agency: State
Proposed penalty amount: Not reported

Map ID
Direction
Distance
Elevation

MAP FINDINGS

Site

Database(s)

EDR ID Number
EPA ID Number

COOK LUMBER & TREATING INC (Continued)

1000266614

Final penalty amount: Not reported
Paid penalty amount: Not reported

Regulation violated: GPT:262.34(a)(iii)
Area of violation: Generators - Pre-transport
Date violation determined: 1999-09-23 00:00:00.0
Date achieved compliance: 2000-06-30 00:00:00.0
Violation lead agency: State
Enforcement action: COMPLIANCE EVALUATION INSPECTION ON-SITE
Enforcement action date: 2000-11-03 00:00:00.0
Enf. disposition status: Not reported
Enf. disp. status date: Not reported
Enforcement lead agency: State
Proposed penalty amount: Not reported
Final penalty amount: Not reported
Paid penalty amount: Not reported

Regulation violated: GRR:262.41
Area of violation: Generators - Records/Reporting
Date violation determined: 1999-09-23 00:00:00.0
Date achieved compliance: 2000-12-07 00:00:00.0
Violation lead agency: State
Enforcement action: COMPLIANCE EVALUATION INSPECTION ON-SITE
Enforcement action date: Not reported
Enf. disposition status: Not reported
Enf. disp. status date: Not reported
Enforcement lead agency: Not reported
Proposed penalty amount: Not reported
Final penalty amount: Not reported
Paid penalty amount: Not reported

Regulation violated: UOS:279.22/62-710.850
Area of violation: Used Oil - Generators
Date violation determined: 1999-09-23 00:00:00.0
Date achieved compliance: 2000-06-30 00:00:00.0
Violation lead agency: State
Enforcement action: COMPLIANCE EVALUATION INSPECTION ON-SITE
Enforcement action date: 2000-06-21 00:00:00.0
Enf. disposition status: Not reported
Enf. disp. status date: Not reported
Enforcement lead agency: State
Proposed penalty amount: Not reported
Final penalty amount: Not reported
Paid penalty amount: Not reported

Regulation violated: GPT:262.34(a)/62-730.160(6)
Area of violation: Generators - Pre-transport
Date violation determined: 1999-09-23 00:00:00.0
Date achieved compliance: 2000-06-30 00:00:00.0
Violation lead agency: State
Enforcement action: COMPLIANCE EVALUATION INSPECTION ON-SITE
Enforcement action date: 2000-05-04 00:00:00.0
Enf. disposition status: Not reported
Enf. disp. status date: Not reported
Enforcement lead agency: State
Proposed penalty amount: Not reported
Final penalty amount: Not reported

Map ID
Direction
Distance
Elevation

MAP FINDINGS

Site

Database(s)

EDR ID Number
EPA ID Number

COOK LUMBER & TREATING INC (Continued)

1000266614

Paid penalty amount: Not reported

Regulation violated: GGR:262.11
Area of violation: Generators - General
Date violation determined: 1999-09-23 00:00:00.0
Date achieved compliance: 2000-06-30 00:00:00.0
Violation lead agency: State
Enforcement action: COMPLIANCE EVALUATION INSPECTION ON-SITE
Enforcement action date: 2002-01-31 00:00:00.0
Enf. disposition status: Not reported
Enf. disp. status date: Not reported
Enforcement lead agency: State
Proposed penalty amount: Not reported
Final penalty amount: Not reported
Paid penalty amount: Not reported

Regulation violated: GGR:262.11
Area of violation: Generators - General
Date violation determined: 1999-09-23 00:00:00.0
Date achieved compliance: 2000-06-30 00:00:00.0
Violation lead agency: State
Enforcement action: COMPLIANCE EVALUATION INSPECTION ON-SITE
Enforcement action date: 2000-02-16 00:00:00.0
Enf. disposition status: Not reported
Enf. disp. status date: Not reported
Enforcement lead agency: State
Proposed penalty amount: Not reported
Final penalty amount: Not reported
Paid penalty amount: Not reported

Regulation violated: GRR:262.41
Area of violation: Generators - Records/Reporting
Date violation determined: 1999-09-23 00:00:00.0
Date achieved compliance: 2000-12-07 00:00:00.0
Violation lead agency: State
Enforcement action: COMPLIANCE EVALUATION INSPECTION ON-SITE
Enforcement action date: 2000-02-16 00:00:00.0
Enf. disposition status: Not reported
Enf. disp. status date: Not reported
Enforcement lead agency: State
Proposed penalty amount: Not reported
Final penalty amount: Not reported
Paid penalty amount: Not reported

Regulation violated: GPT:262.34(a)(iii)
Area of violation: Generators - Pre-transport
Date violation determined: 1999-09-23 00:00:00.0
Date achieved compliance: 2000-06-30 00:00:00.0
Violation lead agency: State
Enforcement action: COMPLIANCE EVALUATION INSPECTION ON-SITE
Enforcement action date: 2000-02-16 00:00:00.0
Enf. disposition status: Not reported
Enf. disp. status date: Not reported
Enforcement lead agency: State
Proposed penalty amount: Not reported
Final penalty amount: Not reported
Paid penalty amount: Not reported

Map ID
Direction
Distance
Elevation

MAP FINDINGS

Site

Database(s)

EDR ID Number
EPA ID Number

COOK LUMBER & TREATING INC (Continued)

1000266614

Regulation violated: GPT:262.34(a)(iii)
Area of violation: Generators - Pre-transport
Date violation determined: 1999-09-23 00:00:00.0
Date achieved compliance: 2000-06-30 00:00:00.0
Violation lead agency: State
Enforcement action: COMPLIANCE EVALUATION INSPECTION ON-SITE
Enforcement action date: 2000-06-21 00:00:00.0
Enf. disposition status: Not reported
Enf. disp. status date: Not reported
Enforcement lead agency: State
Proposed penalty amount: Not reported
Final penalty amount: Not reported
Paid penalty amount: Not reported

Regulation violated: GGR:262.11
Area of violation: Generators - General
Date violation determined: 1999-09-23 00:00:00.0
Date achieved compliance: 2000-06-30 00:00:00.0
Violation lead agency: State
Enforcement action: COMPLIANCE EVALUATION INSPECTION ON-SITE
Enforcement action date: 2000-05-04 00:00:00.0
Enf. disposition status: Not reported
Enf. disp. status date: Not reported
Enforcement lead agency: State
Proposed penalty amount: Not reported
Final penalty amount: Not reported
Paid penalty amount: Not reported

Regulation violated: GGR:262.11
Area of violation: Generators - General
Date violation determined: 1999-09-23 00:00:00.0
Date achieved compliance: 2000-06-30 00:00:00.0
Violation lead agency: State
Enforcement action: COMPLIANCE EVALUATION INSPECTION ON-SITE
Enforcement action date: 2000-11-03 00:00:00.0
Enf. disposition status: Not reported
Enf. disp. status date: Not reported
Enforcement lead agency: State
Proposed penalty amount: Not reported
Final penalty amount: Not reported
Paid penalty amount: Not reported

Regulation violated: GPT:262.34(a)/62-730.160(6)
Area of violation: Generators - Pre-transport
Date violation determined: 1999-09-23 00:00:00.0
Date achieved compliance: 2000-06-30 00:00:00.0
Violation lead agency: State
Enforcement action: COMPLIANCE EVALUATION INSPECTION ON-SITE
Enforcement action date: 2000-12-07 00:00:00.0
Enf. disposition status: Not reported
Enf. disp. status date: Not reported
Enforcement lead agency: State
Proposed penalty amount: Not reported
Final penalty amount: 5000
Paid penalty amount: 5000

Regulation violated: GRR:262.41

Map ID
Direction
Distance
Elevation

MAP FINDINGS

Site

Database(s)

EDR ID Number
EPA ID Number

COOK LUMBER & TREATING INC (Continued)

1000266614

Area of violation: Generators - Records/Reporting
Date violation determined: 1999-09-23 00:00:00.0
Date achieved compliance: 2000-12-07 00:00:00.0
Violation lead agency: State
Enforcement action: COMPLIANCE EVALUATION INSPECTION ON-SITE
Enforcement action date: 2000-12-07 00:00:00.0
Enf. disposition status: Not reported
Enf. disp. status date: Not reported
Enforcement lead agency: State
Proposed penalty amount: Not reported
Final penalty amount: 5000
Paid penalty amount: 5000

Regulation violated: UOS:279.22/62-710.850
Area of violation: Used Oil - Generators
Date violation determined: 1999-09-23 00:00:00.0
Date achieved compliance: 2000-06-30 00:00:00.0
Violation lead agency: State
Enforcement action: COMPLIANCE EVALUATION INSPECTION ON-SITE
Enforcement action date: 2000-11-03 00:00:00.0
Enf. disposition status: Not reported
Enf. disp. status date: Not reported
Enforcement lead agency: State
Proposed penalty amount: Not reported
Final penalty amount: Not reported
Paid penalty amount: Not reported

Regulation violated: GPT:262.34(a)(2)/(3)
Area of violation: Generators - Pre-transport
Date violation determined: 1999-09-23 00:00:00.0
Date achieved compliance: 2000-06-30 00:00:00.0
Violation lead agency: State
Enforcement action: COMPLIANCE EVALUATION INSPECTION ON-SITE
Enforcement action date: 2000-11-03 00:00:00.0
Enf. disposition status: Not reported
Enf. disp. status date: Not reported
Enforcement lead agency: State
Proposed penalty amount: Not reported
Final penalty amount: Not reported
Paid penalty amount: Not reported

Regulation violated: GPT:262.34(a)/62-730.160(6)
Area of violation: Generators - Pre-transport
Date violation determined: 1999-09-23 00:00:00.0
Date achieved compliance: 2000-06-30 00:00:00.0
Violation lead agency: State
Enforcement action: COMPLIANCE EVALUATION INSPECTION ON-SITE
Enforcement action date: 2002-01-31 00:00:00.0
Enf. disposition status: Not reported
Enf. disp. status date: Not reported
Enforcement lead agency: State
Proposed penalty amount: Not reported
Final penalty amount: Not reported
Paid penalty amount: Not reported

Evaluation Action Summary:
Evaluation date: 1999-09-23 00:00:00.0

Map ID
Direction
Distance
Elevation

MAP FINDINGS

Site

Database(s)

EDR ID Number
EPA ID Number

COOK LUMBER & TREATING INC (Continued)

1000266614

Evaluation: DEP CONSENT ORDER
Area of violation: Generators - Records/Reporting
Date achieved compliance: 2000-12-07 00:00:00.0
Evaluation lead agency: State

Evaluation date: 1999-09-23 00:00:00.0
Evaluation: DEP CONSENT ORDER
Area of violation: Generators - General
Date achieved compliance: 2000-06-30 00:00:00.0
Evaluation lead agency: State

Evaluation date: 1999-09-23 00:00:00.0
Evaluation: DEP MEETING
Area of violation: Used Oil - Generators
Date achieved compliance: 2000-06-30 00:00:00.0
Evaluation lead agency: State

Evaluation date: 1999-09-23 00:00:00.0
Evaluation: DEP CONSENT ORDER
Area of violation: Generators - Pre-transport
Date achieved compliance: 2000-06-30 00:00:00.0
Evaluation lead agency: State

Evaluation date: 1999-09-23 00:00:00.0
Evaluation: DEP MEETING
Area of violation: Generators - Pre-transport
Date achieved compliance: 2000-06-30 00:00:00.0
Evaluation lead agency: State

Evaluation date: 1999-09-23 00:00:00.0
Evaluation: DEP WARNING LETTER
Area of violation: Used Oil - Generators
Date achieved compliance: 2000-06-30 00:00:00.0
Evaluation lead agency: State

Evaluation date: 1999-09-23 00:00:00.0
Evaluation: DEP MEETING
Area of violation: Generators - Records/Reporting
Date achieved compliance: 2000-12-07 00:00:00.0
Evaluation lead agency: State

Evaluation date: 1999-09-23 00:00:00.0
Evaluation: DEP WARNING LETTER
Area of violation: Generators - General
Date achieved compliance: 2000-06-30 00:00:00.0
Evaluation lead agency: State

Evaluation date: 1999-09-23 00:00:00.0
Evaluation: DEP WARNING LETTER
Area of violation: Generators - Pre-transport
Date achieved compliance: 2000-06-30 00:00:00.0
Evaluation lead agency: State

Evaluation date: 1999-09-23 00:00:00.0
Evaluation: DEP MEETING
Area of violation: Generators - General
Date achieved compliance: 2000-06-30 00:00:00.0

Map ID
Direction
Distance
Elevation

MAP FINDINGS

Site

Database(s)

EDR ID Number
EPA ID Number

COOK LUMBER & TREATING INC (Continued)

1000266614

Evaluation lead agency: State

Evaluation date: 1999-09-23 00:00:00.0
Evaluation: DEP CONSENT ORDER
Area of violation: Used Oil - Generators
Date achieved compliance: 2000-06-30 00:00:00.0
Evaluation lead agency: State

Evaluation date: 1999-09-23 00:00:00.0
Evaluation: DEP WARNING LETTER
Area of violation: Generators - Records/Reporting
Date achieved compliance: 2000-12-07 00:00:00.0
Evaluation lead agency: State

RCRA NonGen / NLR:

Date form received by agency: 2019-06-04 00:00:00.0
Facility name: COOK LUMBER & TREATING INC
Facility address: 4965 LANTANA RD
LAKE WORTH, FL 33463-6915

EPA ID: FLD032444093
Contact: JORGE LOPEZ
Contact address: 2100 HOLLYWOOD BLVD
MIAMI, FL 33133-0000

Contact country: US
Contact telephone: 305-443-8288
Contact email: JORGE.LOPEZ@CORNERSTONEGRP.COM
EPA Region: 04
Land type: Private
Classification: TSDF
Description: Handler is engaged in the treatment, storage or disposal of hazardous waste

Classification: Non-Generator
Description: Handler: Non-Generators do not presently generate hazardous waste

Owner/Operator Summary:

Owner/operator name: LANTANA PARCEL LLC
Owner/operator address: 2601 S BAYSHORE DR SUITE 725
MIAMI, FL 33133

Owner/operator country: US
Owner/operator telephone: 561-844-0100
Owner/operator email: Not reported
Owner/operator fax: Not reported
Owner/operator extension: Not reported
Legal status: Private
Owner/Operator Type: Owner
Owner/Op start date: 2019-06-21 00:00:00.
Owner/Op end date: Not reported

Owner/operator name: LANTANA PARCEL LLC
Owner/operator address: 2601 S BAYSHORE DR SUITE 725
MIAMI, FL 33133

Owner/operator country: US
Owner/operator telephone: 561-844-0100
Owner/operator email: Not reported
Owner/operator fax: Not reported
Owner/operator extension: Not reported
Legal status: Private

Map ID
Direction
Distance
Elevation

MAP FINDINGS

Site

Database(s)

EDR ID Number
EPA ID Number

COOK LUMBER & TREATING INC (Continued)

1000266614

Owner/Operator Type: Operator
Owner/Op start date: 2019-03-29 00:00:00.
Owner/Op end date: Not reported

Owner/operator name: JIM SHELTON
Owner/operator address: 4965 LANTANA RD
LAKE WORTH, FL 33463

Owner/operator country: US
Owner/operator telephone: 561-844-0100
Owner/operator email: Not reported
Owner/operator fax: Not reported
Owner/operator extension: Not reported
Legal status: Private
Owner/Operator Type: Owner
Owner/Op start date: 2001-11-13 00:00:00.
Owner/Op end date: 2019-03-29 00:00:00.

Handler Activities Summary:

U.S. importer of hazardous waste: No
Mixed waste (haz. and radioactive): No
Recycler of hazardous waste: No
Transporter of hazardous waste: No
Treater, storer or disposer of HW: Yes
Underground injection activity: No
On-site burner exemption: No
Furnace exemption: No
Used oil fuel burner: No
Used oil processor: No
User oil refiner: No
Used oil fuel marketer to burner: No
Used oil Specification marketer: No
Used oil transfer facility: No
Used oil transporter: No

Historical Generators:

Date form received by agency: 2019-05-08 00:00:00.0
Site name: COOK LUMBER & TREATING INC
Classification: Not a generator, verified

Date form received by agency: 2018-11-14 00:00:00.0
Site name: COOK LUMBER & TREATING INC
Classification: Not a generator, verified

Date form received by agency: 2017-09-27 00:00:00.0
Site name: COOK LUMBER & TREATING INC
Classification: Not a generator, verified

Date form received by agency: 2016-07-11 00:00:00.0
Site name: COOK LUMBER & TREATING INC
Classification: Not a generator, verified

Date form received by agency: 2016-06-09 00:00:00.0
Site name: COOK LUMBER & TREATING INC
Classification: Not a generator, verified

Date form received by agency: 2015-07-29 00:00:00.0

Map ID
Direction
Distance
Elevation

MAP FINDINGS

Site

Database(s)

EDR ID Number
EPA ID Number

COOK LUMBER & TREATING INC (Continued)

1000266614

Site name: COOK LUMBER & TREATING INC
Classification: Not a generator, verified

Date form received by agency: 2009-11-24 00:00:00.0

Site name: COOK LUMBER & TREATING INC
Classification: Not a generator, verified

Date form received by agency: 1985-02-08 00:00:00.0

Site name: COOK LUMBER & TREATING INC
Classification: Small Quantity Generator

Hazardous Waste Summary:

- . Waste code: D001
- . Waste name: IGNITABLE WASTE

- . Waste code: D004
- . Waste name: ARSENIC

- . Waste code: D007
- . Waste name: CHROMIUM

- . Waste code: F035
- . Waste name: WASTEWATERS, PROCESS RESIDUALS, PRESERVATIVE DRIPPAGE, AND SPENT FORMULATIONS FROM WOOD PRESERVING PROCESSES GENERATED AT PLANTS THAT USE INORGANIC PRESERVATIVES CONTAINING ARSENIC OR CHROMIUM. THIS LISTING DOES NOT INCLUDE K001 BOTTOM SEDIMENT SLUDGE FROM THE TREATMENT OF WASTEWATER FROM WOOD PRESERVING PROCESSES THAT USE CREOSOTE AND/OR PENTACHLOROPHENOL.

Corrective Action Summary:

- Event date: 2001-09-30 00:00:00.0
- Event: USER DEFINED EVENT

- Event date: 2011-08-29 00:00:00.0
- Event: CA PRIORITIZATION-HIGH CA PRIORITY

- Event date: 2011-09-28 00:00:00.0
- Event: RFA COMPLETED

Facility Has Received Notices of Violations:

- Regulation violated: GPT:262.34(a)(2)/(3)
- Area of violation: Generators - Pre-transport
- Date violation determined: 1999-09-23 00:00:00.0
- Date achieved compliance: 2000-06-30 00:00:00.0
- Violation lead agency: State
- Enforcement action: COMPLIANCE EVALUATION INSPECTION ON-SITE
- Enforcement action date: 2000-06-21 00:00:00.0
- Enf. disposition status: Not reported
- Enf. disp. status date: Not reported
- Enforcement lead agency: State
- Proposed penalty amount: Not reported
- Final penalty amount: Not reported
- Paid penalty amount: Not reported

Regulation violated: GRR:262.41

Map ID
Direction
Distance
Elevation

MAP FINDINGS

Site

Database(s)

EDR ID Number
EPA ID Number

COOK LUMBER & TREATING INC (Continued)

1000266614

Area of violation: Generators - Records/Reporting
Date violation determined: 1999-09-23 00:00:00.0
Date achieved compliance: 2000-12-07 00:00:00.0
Violation lead agency: State
Enforcement action: COMPLIANCE EVALUATION INSPECTION ON-SITE
Enforcement action date: 2000-06-21 00:00:00.0
Enf. disposition status: Not reported
Enf. disp. status date: Not reported
Enforcement lead agency: State
Proposed penalty amount: Not reported
Final penalty amount: Not reported
Paid penalty amount: Not reported

Regulation violated: UOS:279.22/62-710.850
Area of violation: Used Oil - Generators
Date violation determined: 1999-09-23 00:00:00.0
Date achieved compliance: 2000-06-30 00:00:00.0
Violation lead agency: State
Enforcement action: COMPLIANCE EVALUATION INSPECTION ON-SITE
Enforcement action date: Not reported
Enf. disposition status: Not reported
Enf. disp. status date: Not reported
Enforcement lead agency: Not reported
Proposed penalty amount: Not reported
Final penalty amount: Not reported
Paid penalty amount: Not reported

Regulation violated: GPT:262.34(a)(2)/(3)
Area of violation: Generators - Pre-transport
Date violation determined: 1999-09-23 00:00:00.0
Date achieved compliance: 2000-06-30 00:00:00.0
Violation lead agency: State
Enforcement action: COMPLIANCE EVALUATION INSPECTION ON-SITE
Enforcement action date: Not reported
Enf. disposition status: Not reported
Enf. disp. status date: Not reported
Enforcement lead agency: Not reported
Proposed penalty amount: Not reported
Final penalty amount: Not reported
Paid penalty amount: Not reported

Regulation violated: GPT:262.34(a)(4)
Area of violation: Generators - Pre-transport
Date violation determined: 1999-09-23 00:00:00.0
Date achieved compliance: 2000-06-30 00:00:00.0
Violation lead agency: State
Enforcement action: COMPLIANCE EVALUATION INSPECTION ON-SITE
Enforcement action date: 2000-06-21 00:00:00.0
Enf. disposition status: Not reported
Enf. disp. status date: Not reported
Enforcement lead agency: State
Proposed penalty amount: Not reported
Final penalty amount: Not reported
Paid penalty amount: Not reported

Regulation violated: GPT:262.34(a)(4)
Area of violation: Generators - Pre-transport

Map ID
Direction
Distance
Elevation

MAP FINDINGS

Site

Database(s)

EDR ID Number
EPA ID Number

COOK LUMBER & TREATING INC (Continued)

1000266614

Date violation determined: 1999-09-23 00:00:00.0
Date achieved compliance: 2000-06-30 00:00:00.0
Violation lead agency: State
Enforcement action: COMPLIANCE EVALUATION INSPECTION ON-SITE
Enforcement action date: 2000-11-03 00:00:00.0
Enf. disposition status: Not reported
Enf. disp. status date: Not reported
Enforcement lead agency: State
Proposed penalty amount: Not reported
Final penalty amount: Not reported
Paid penalty amount: Not reported

Regulation violated: GPT:262.34(a)(2)/(3)
Area of violation: Generators - Pre-transport
Date violation determined: 1999-09-23 00:00:00.0
Date achieved compliance: 2000-06-30 00:00:00.0
Violation lead agency: State
Enforcement action: COMPLIANCE EVALUATION INSPECTION ON-SITE
Enforcement action date: 2000-12-07 00:00:00.0
Enf. disposition status: Not reported
Enf. disp. status date: Not reported
Enforcement lead agency: State
Proposed penalty amount: Not reported
Final penalty amount: 5000
Paid penalty amount: 5000

Regulation violated: GPT:262.34(a)(4)
Area of violation: Generators - Pre-transport
Date violation determined: 1999-09-23 00:00:00.0
Date achieved compliance: 2000-06-30 00:00:00.0
Violation lead agency: State
Enforcement action: COMPLIANCE EVALUATION INSPECTION ON-SITE
Enforcement action date: Not reported
Enf. disposition status: Not reported
Enf. disp. status date: Not reported
Enforcement lead agency: Not reported
Proposed penalty amount: Not reported
Final penalty amount: Not reported
Paid penalty amount: Not reported

Regulation violated: GPT:262.34(a)(2)/(3)
Area of violation: Generators - Pre-transport
Date violation determined: 1999-09-23 00:00:00.0
Date achieved compliance: 2000-06-30 00:00:00.0
Violation lead agency: State
Enforcement action: COMPLIANCE EVALUATION INSPECTION ON-SITE
Enforcement action date: 2002-01-31 00:00:00.0
Enf. disposition status: Not reported
Enf. disp. status date: Not reported
Enforcement lead agency: State
Proposed penalty amount: Not reported
Final penalty amount: Not reported
Paid penalty amount: Not reported

Regulation violated: GPT:262.34(a)(4)
Area of violation: Generators - Pre-transport
Date violation determined: 1999-09-23 00:00:00.0

Map ID
Direction
Distance
Elevation

MAP FINDINGS

Site

Database(s)

EDR ID Number
EPA ID Number

COOK LUMBER & TREATING INC (Continued)

1000266614

Date achieved compliance: 2000-06-30 00:00:00.0
Violation lead agency: State
Enforcement action: COMPLIANCE EVALUATION INSPECTION ON-SITE
Enforcement action date: 2002-01-31 00:00:00.0
Enf. disposition status: Not reported
Enf. disp. status date: Not reported
Enforcement lead agency: State
Proposed penalty amount: Not reported
Final penalty amount: Not reported
Paid penalty amount: Not reported

Regulation violated: GPT:262.34(a)(4)
Area of violation: Generators - Pre-transport
Date violation determined: 1999-09-23 00:00:00.0
Date achieved compliance: 2000-06-30 00:00:00.0
Violation lead agency: State
Enforcement action: COMPLIANCE EVALUATION INSPECTION ON-SITE
Enforcement action date: 2000-12-07 00:00:00.0
Enf. disposition status: Not reported
Enf. disp. status date: Not reported
Enforcement lead agency: State
Proposed penalty amount: Not reported
Final penalty amount: 5000
Paid penalty amount: 5000

Regulation violated: GPT:262.34(a)(4)
Area of violation: Generators - Pre-transport
Date violation determined: 1999-09-23 00:00:00.0
Date achieved compliance: 2000-06-30 00:00:00.0
Violation lead agency: State
Enforcement action: COMPLIANCE EVALUATION INSPECTION ON-SITE
Enforcement action date: 2000-02-16 00:00:00.0
Enf. disposition status: Not reported
Enf. disp. status date: Not reported
Enforcement lead agency: State
Proposed penalty amount: Not reported
Final penalty amount: Not reported
Paid penalty amount: Not reported

Regulation violated: GPT:262.34(a)(iii)
Area of violation: Generators - Pre-transport
Date violation determined: 1999-09-23 00:00:00.0
Date achieved compliance: 2000-06-30 00:00:00.0
Violation lead agency: State
Enforcement action: COMPLIANCE EVALUATION INSPECTION ON-SITE
Enforcement action date: 2000-05-04 00:00:00.0
Enf. disposition status: Not reported
Enf. disp. status date: Not reported
Enforcement lead agency: State
Proposed penalty amount: Not reported
Final penalty amount: Not reported
Paid penalty amount: Not reported

Regulation violated: GPT:262.34(a)(4)
Area of violation: Generators - Pre-transport
Date violation determined: 1999-09-23 00:00:00.0
Date achieved compliance: 2000-06-30 00:00:00.0

Map ID
Direction
Distance
Elevation

MAP FINDINGS

Site

Database(s)

EDR ID Number
EPA ID Number

COOK LUMBER & TREATING INC (Continued)

1000266614

Violation lead agency: State
Enforcement action: COMPLIANCE EVALUATION INSPECTION ON-SITE
Enforcement action date: 2000-05-04 00:00:00.0
Enf. disposition status: Not reported
Enf. disp. status date: Not reported
Enforcement lead agency: State
Proposed penalty amount: Not reported
Final penalty amount: Not reported
Paid penalty amount: Not reported

Regulation violated: GPT:262.34(a)/62-730.160(6)
Area of violation: Generators - Pre-transport
Date violation determined: 1999-09-23 00:00:00.0
Date achieved compliance: 2000-06-30 00:00:00.0
Violation lead agency: State
Enforcement action: COMPLIANCE EVALUATION INSPECTION ON-SITE
Enforcement action date: Not reported
Enf. disposition status: Not reported
Enf. disp. status date: Not reported
Enforcement lead agency: Not reported
Proposed penalty amount: Not reported
Final penalty amount: Not reported
Paid penalty amount: Not reported

Regulation violated: GGR:262.11
Area of violation: Generators - General
Date violation determined: 1999-09-23 00:00:00.0
Date achieved compliance: 2000-06-30 00:00:00.0
Violation lead agency: State
Enforcement action: COMPLIANCE EVALUATION INSPECTION ON-SITE
Enforcement action date: Not reported
Enf. disposition status: Not reported
Enf. disp. status date: Not reported
Enforcement lead agency: Not reported
Proposed penalty amount: Not reported
Final penalty amount: Not reported
Paid penalty amount: Not reported

Regulation violated: GRR:262.41
Area of violation: Generators - Records/Reporting
Date violation determined: 1999-09-23 00:00:00.0
Date achieved compliance: 2000-12-07 00:00:00.0
Violation lead agency: State
Enforcement action: COMPLIANCE EVALUATION INSPECTION ON-SITE
Enforcement action date: 2002-01-31 00:00:00.0
Enf. disposition status: Not reported
Enf. disp. status date: Not reported
Enforcement lead agency: State
Proposed penalty amount: Not reported
Final penalty amount: Not reported
Paid penalty amount: Not reported

Regulation violated: GPT:262.34(a)(iii)
Area of violation: Generators - Pre-transport
Date violation determined: 1999-09-23 00:00:00.0
Date achieved compliance: 2000-06-30 00:00:00.0
Violation lead agency: State

Map ID
Direction
Distance
Elevation

MAP FINDINGS

Site

Database(s)

EDR ID Number
EPA ID Number

COOK LUMBER & TREATING INC (Continued)

1000266614

Enforcement action: COMPLIANCE EVALUATION INSPECTION ON-SITE
Enforcement action date: 2000-12-07 00:00:00.0
Enf. disposition status: Not reported
Enf. disp. status date: Not reported
Enforcement lead agency: State
Proposed penalty amount: Not reported
Final penalty amount: 5000
Paid penalty amount: 5000

Regulation violated: GPT:262.34(a)(iii)
Area of violation: Generators - Pre-transport
Date violation determined: 1999-09-23 00:00:00.0
Date achieved compliance: 2000-06-30 00:00:00.0
Violation lead agency: State
Enforcement action: COMPLIANCE EVALUATION INSPECTION ON-SITE
Enforcement action date: 2002-01-31 00:00:00.0
Enf. disposition status: Not reported
Enf. disp. status date: Not reported
Enforcement lead agency: State
Proposed penalty amount: Not reported
Final penalty amount: Not reported
Paid penalty amount: Not reported

Regulation violated: GGR:262.11
Area of violation: Generators - General
Date violation determined: 1999-09-23 00:00:00.0
Date achieved compliance: 2000-06-30 00:00:00.0
Violation lead agency: State
Enforcement action: COMPLIANCE EVALUATION INSPECTION ON-SITE
Enforcement action date: 2000-12-07 00:00:00.0
Enf. disposition status: Not reported
Enf. disp. status date: Not reported
Enforcement lead agency: State
Proposed penalty amount: Not reported
Final penalty amount: 5000
Paid penalty amount: 5000

Regulation violated: GPT:262.34(a)/62-730.160(6)
Area of violation: Generators - Pre-transport
Date violation determined: 1999-09-23 00:00:00.0
Date achieved compliance: 2000-06-30 00:00:00.0
Violation lead agency: State
Enforcement action: COMPLIANCE EVALUATION INSPECTION ON-SITE
Enforcement action date: 2000-06-21 00:00:00.0
Enf. disposition status: Not reported
Enf. disp. status date: Not reported
Enforcement lead agency: State
Proposed penalty amount: Not reported
Final penalty amount: Not reported
Paid penalty amount: Not reported

Regulation violated: GPT:262.34(a)(iii)
Area of violation: Generators - Pre-transport
Date violation determined: 1999-09-23 00:00:00.0
Date achieved compliance: 2000-06-30 00:00:00.0
Violation lead agency: State
Enforcement action: COMPLIANCE EVALUATION INSPECTION ON-SITE

Map ID
Direction
Distance
Elevation

MAP FINDINGS

Site

Database(s)

EDR ID Number
EPA ID Number

COOK LUMBER & TREATING INC (Continued)

1000266614

Enforcement action date: Not reported
Enf. disposition status: Not reported
Enf. disp. status date: Not reported
Enforcement lead agency: Not reported
Proposed penalty amount: Not reported
Final penalty amount: Not reported
Paid penalty amount: Not reported

Regulation violated: GRR:262.41
Area of violation: Generators - Records/Reporting
Date violation determined: 1999-09-23 00:00:00.0
Date achieved compliance: 2000-12-07 00:00:00.0
Violation lead agency: State
Enforcement action: COMPLIANCE EVALUATION INSPECTION ON-SITE
Enforcement action date: 2000-05-04 00:00:00.0
Enf. disposition status: Not reported
Enf. disp. status date: Not reported
Enforcement lead agency: State
Proposed penalty amount: Not reported
Final penalty amount: Not reported
Paid penalty amount: Not reported

Regulation violated: GPT:262.34(a)/62-730.160(6)
Area of violation: Generators - Pre-transport
Date violation determined: 1999-09-23 00:00:00.0
Date achieved compliance: 2000-06-30 00:00:00.0
Violation lead agency: State
Enforcement action: COMPLIANCE EVALUATION INSPECTION ON-SITE
Enforcement action date: 2000-02-16 00:00:00.0
Enf. disposition status: Not reported
Enf. disp. status date: Not reported
Enforcement lead agency: State
Proposed penalty amount: Not reported
Final penalty amount: Not reported
Paid penalty amount: Not reported

Regulation violated: UOS:279.22/62-710.850
Area of violation: Used Oil - Generators
Date violation determined: 1999-09-23 00:00:00.0
Date achieved compliance: 2000-06-30 00:00:00.0
Violation lead agency: State
Enforcement action: COMPLIANCE EVALUATION INSPECTION ON-SITE
Enforcement action date: 2000-05-04 00:00:00.0
Enf. disposition status: Not reported
Enf. disp. status date: Not reported
Enforcement lead agency: State
Proposed penalty amount: Not reported
Final penalty amount: Not reported
Paid penalty amount: Not reported

Regulation violated: GPT:262.34(a)/62-730.160(6)
Area of violation: Generators - Pre-transport
Date violation determined: 1999-09-23 00:00:00.0
Date achieved compliance: 2000-06-30 00:00:00.0
Violation lead agency: State
Enforcement action: COMPLIANCE EVALUATION INSPECTION ON-SITE
Enforcement action date: 2000-11-03 00:00:00.0

Map ID
Direction
Distance
Elevation

MAP FINDINGS

Site

Database(s)

EDR ID Number
EPA ID Number

COOK LUMBER & TREATING INC (Continued)

1000266614

Enf. disposition status: Not reported
Enf. disp. status date: Not reported
Enforcement lead agency: State
Proposed penalty amount: Not reported
Final penalty amount: Not reported
Paid penalty amount: Not reported

Regulation violated: GPT:262.34(a)(2)/(3)
Area of violation: Generators - Pre-transport
Date violation determined: 1999-09-23 00:00:00.0
Date achieved compliance: 2000-06-30 00:00:00.0
Violation lead agency: State
Enforcement action: COMPLIANCE EVALUATION INSPECTION ON-SITE
Enforcement action date: 2000-05-04 00:00:00.0
Enf. disposition status: Not reported
Enf. disp. status date: Not reported
Enforcement lead agency: State
Proposed penalty amount: Not reported
Final penalty amount: Not reported
Paid penalty amount: Not reported

Regulation violated: GPT:262.34(a)(2)/(3)
Area of violation: Generators - Pre-transport
Date violation determined: 1999-09-23 00:00:00.0
Date achieved compliance: 2000-06-30 00:00:00.0
Violation lead agency: State
Enforcement action: COMPLIANCE EVALUATION INSPECTION ON-SITE
Enforcement action date: 2000-02-16 00:00:00.0
Enf. disposition status: Not reported
Enf. disp. status date: Not reported
Enforcement lead agency: State
Proposed penalty amount: Not reported
Final penalty amount: Not reported
Paid penalty amount: Not reported

Regulation violated: GGR:262.11
Area of violation: Generators - General
Date violation determined: 1999-09-23 00:00:00.0
Date achieved compliance: 2000-06-30 00:00:00.0
Violation lead agency: State
Enforcement action: COMPLIANCE EVALUATION INSPECTION ON-SITE
Enforcement action date: 2000-06-21 00:00:00.0
Enf. disposition status: Not reported
Enf. disp. status date: Not reported
Enforcement lead agency: State
Proposed penalty amount: Not reported
Final penalty amount: Not reported
Paid penalty amount: Not reported

Regulation violated: UOS:279.22/62-710.850
Area of violation: Used Oil - Generators
Date violation determined: 1999-09-23 00:00:00.0
Date achieved compliance: 2000-06-30 00:00:00.0
Violation lead agency: State
Enforcement action: COMPLIANCE EVALUATION INSPECTION ON-SITE
Enforcement action date: 2002-01-31 00:00:00.0
Enf. disposition status: Not reported

Map ID
Direction
Distance
Elevation

MAP FINDINGS

Site

Database(s)

EDR ID Number
EPA ID Number

COOK LUMBER & TREATING INC (Continued)

1000266614

Enf. disp. status date: Not reported
Enforcement lead agency: State
Proposed penalty amount: Not reported
Final penalty amount: Not reported
Paid penalty amount: Not reported

Regulation violated: UOS:279.22/62-710.850
Area of violation: Used Oil - Generators
Date violation determined: 1999-09-23 00:00:00.0
Date achieved compliance: 2000-06-30 00:00:00.0
Violation lead agency: State
Enforcement action: COMPLIANCE EVALUATION INSPECTION ON-SITE
Enforcement action date: 2000-02-16 00:00:00.0
Enf. disposition status: Not reported
Enf. disp. status date: Not reported
Enforcement lead agency: State
Proposed penalty amount: Not reported
Final penalty amount: Not reported
Paid penalty amount: Not reported

Regulation violated: UOS:279.22/62-710.850
Area of violation: Used Oil - Generators
Date violation determined: 1999-09-23 00:00:00.0
Date achieved compliance: 2000-06-30 00:00:00.0
Violation lead agency: State
Enforcement action: COMPLIANCE EVALUATION INSPECTION ON-SITE
Enforcement action date: 2000-12-07 00:00:00.0
Enf. disposition status: Not reported
Enf. disp. status date: Not reported
Enforcement lead agency: State
Proposed penalty amount: Not reported
Final penalty amount: 5000
Paid penalty amount: 5000

Regulation violated: GRR:262.41
Area of violation: Generators - Records/Reporting
Date violation determined: 1999-09-23 00:00:00.0
Date achieved compliance: 2000-12-07 00:00:00.0
Violation lead agency: State
Enforcement action: COMPLIANCE EVALUATION INSPECTION ON-SITE
Enforcement action date: 2000-11-03 00:00:00.0
Enf. disposition status: Not reported
Enf. disp. status date: Not reported
Enforcement lead agency: State
Proposed penalty amount: Not reported
Final penalty amount: Not reported
Paid penalty amount: Not reported

Regulation violated: GPT:262.34(a)(iii)
Area of violation: Generators - Pre-transport
Date violation determined: 1999-09-23 00:00:00.0
Date achieved compliance: 2000-06-30 00:00:00.0
Violation lead agency: State
Enforcement action: COMPLIANCE EVALUATION INSPECTION ON-SITE
Enforcement action date: 2000-11-03 00:00:00.0
Enf. disposition status: Not reported
Enf. disp. status date: Not reported

Map ID
Direction
Distance
Elevation

MAP FINDINGS

Site

Database(s)

EDR ID Number
EPA ID Number

COOK LUMBER & TREATING INC (Continued)

1000266614

Enforcement lead agency: State
Proposed penalty amount: Not reported
Final penalty amount: Not reported
Paid penalty amount: Not reported

Regulation violated: GRR:262.41
Area of violation: Generators - Records/Reporting
Date violation determined: 1999-09-23 00:00:00.0
Date achieved compliance: 2000-12-07 00:00:00.0
Violation lead agency: State
Enforcement action: COMPLIANCE EVALUATION INSPECTION ON-SITE
Enforcement action date: Not reported
Enf. disposition status: Not reported
Enf. disp. status date: Not reported
Enforcement lead agency: Not reported
Proposed penalty amount: Not reported
Final penalty amount: Not reported
Paid penalty amount: Not reported

Regulation violated: UOS:279.22/62-710.850
Area of violation: Used Oil - Generators
Date violation determined: 1999-09-23 00:00:00.0
Date achieved compliance: 2000-06-30 00:00:00.0
Violation lead agency: State
Enforcement action: COMPLIANCE EVALUATION INSPECTION ON-SITE
Enforcement action date: 2000-06-21 00:00:00.0
Enf. disposition status: Not reported
Enf. disp. status date: Not reported
Enforcement lead agency: State
Proposed penalty amount: Not reported
Final penalty amount: Not reported
Paid penalty amount: Not reported

Regulation violated: GPT:262.34(a)/62-730.160(6)
Area of violation: Generators - Pre-transport
Date violation determined: 1999-09-23 00:00:00.0
Date achieved compliance: 2000-06-30 00:00:00.0
Violation lead agency: State
Enforcement action: COMPLIANCE EVALUATION INSPECTION ON-SITE
Enforcement action date: 2000-05-04 00:00:00.0
Enf. disposition status: Not reported
Enf. disp. status date: Not reported
Enforcement lead agency: State
Proposed penalty amount: Not reported
Final penalty amount: Not reported
Paid penalty amount: Not reported

Regulation violated: GGR:262.11
Area of violation: Generators - General
Date violation determined: 1999-09-23 00:00:00.0
Date achieved compliance: 2000-06-30 00:00:00.0
Violation lead agency: State
Enforcement action: COMPLIANCE EVALUATION INSPECTION ON-SITE
Enforcement action date: 2002-01-31 00:00:00.0
Enf. disposition status: Not reported
Enf. disp. status date: Not reported
Enforcement lead agency: State

Map ID
Direction
Distance
Elevation

MAP FINDINGS

Site

Database(s)

EDR ID Number
EPA ID Number

COOK LUMBER & TREATING INC (Continued)

1000266614

Proposed penalty amount: Not reported
Final penalty amount: Not reported
Paid penalty amount: Not reported

Regulation violated: GGR:262.11
Area of violation: Generators - General
Date violation determined: 1999-09-23 00:00:00.0
Date achieved compliance: 2000-06-30 00:00:00.0
Violation lead agency: State
Enforcement action: COMPLIANCE EVALUATION INSPECTION ON-SITE
Enforcement action date: 2000-02-16 00:00:00.0
Enf. disposition status: Not reported
Enf. disp. status date: Not reported
Enforcement lead agency: State
Proposed penalty amount: Not reported
Final penalty amount: Not reported
Paid penalty amount: Not reported

Regulation violated: GRR:262.41
Area of violation: Generators - Records/Reporting
Date violation determined: 1999-09-23 00:00:00.0
Date achieved compliance: 2000-12-07 00:00:00.0
Violation lead agency: State
Enforcement action: COMPLIANCE EVALUATION INSPECTION ON-SITE
Enforcement action date: 2000-02-16 00:00:00.0
Enf. disposition status: Not reported
Enf. disp. status date: Not reported
Enforcement lead agency: State
Proposed penalty amount: Not reported
Final penalty amount: Not reported
Paid penalty amount: Not reported

Regulation violated: GPT:262.34(a)(iii)
Area of violation: Generators - Pre-transport
Date violation determined: 1999-09-23 00:00:00.0
Date achieved compliance: 2000-06-30 00:00:00.0
Violation lead agency: State
Enforcement action: COMPLIANCE EVALUATION INSPECTION ON-SITE
Enforcement action date: 2000-02-16 00:00:00.0
Enf. disposition status: Not reported
Enf. disp. status date: Not reported
Enforcement lead agency: State
Proposed penalty amount: Not reported
Final penalty amount: Not reported
Paid penalty amount: Not reported

Regulation violated: GPT:262.34(a)(iii)
Area of violation: Generators - Pre-transport
Date violation determined: 1999-09-23 00:00:00.0
Date achieved compliance: 2000-06-30 00:00:00.0
Violation lead agency: State
Enforcement action: COMPLIANCE EVALUATION INSPECTION ON-SITE
Enforcement action date: 2000-06-21 00:00:00.0
Enf. disposition status: Not reported
Enf. disp. status date: Not reported
Enforcement lead agency: State
Proposed penalty amount: Not reported

Map ID
Direction
Distance
Elevation

MAP FINDINGS

Site

Database(s)

EDR ID Number
EPA ID Number

COOK LUMBER & TREATING INC (Continued)

1000266614

Final penalty amount: Not reported
Paid penalty amount: Not reported

Regulation violated: GGR:262.11
Area of violation: Generators - General
Date violation determined: 1999-09-23 00:00:00.0
Date achieved compliance: 2000-06-30 00:00:00.0
Violation lead agency: State
Enforcement action: COMPLIANCE EVALUATION INSPECTION ON-SITE
Enforcement action date: 2000-05-04 00:00:00.0
Enf. disposition status: Not reported
Enf. disp. status date: Not reported
Enforcement lead agency: State
Proposed penalty amount: Not reported
Final penalty amount: Not reported
Paid penalty amount: Not reported

Regulation violated: GGR:262.11
Area of violation: Generators - General
Date violation determined: 1999-09-23 00:00:00.0
Date achieved compliance: 2000-06-30 00:00:00.0
Violation lead agency: State
Enforcement action: COMPLIANCE EVALUATION INSPECTION ON-SITE
Enforcement action date: 2000-11-03 00:00:00.0
Enf. disposition status: Not reported
Enf. disp. status date: Not reported
Enforcement lead agency: State
Proposed penalty amount: Not reported
Final penalty amount: Not reported
Paid penalty amount: Not reported

Regulation violated: GPT:262.34(a)/62-730.160(6)
Area of violation: Generators - Pre-transport
Date violation determined: 1999-09-23 00:00:00.0
Date achieved compliance: 2000-06-30 00:00:00.0
Violation lead agency: State
Enforcement action: COMPLIANCE EVALUATION INSPECTION ON-SITE
Enforcement action date: 2000-12-07 00:00:00.0
Enf. disposition status: Not reported
Enf. disp. status date: Not reported
Enforcement lead agency: State
Proposed penalty amount: Not reported
Final penalty amount: 5000
Paid penalty amount: 5000

Regulation violated: GRR:262.41
Area of violation: Generators - Records/Reporting
Date violation determined: 1999-09-23 00:00:00.0
Date achieved compliance: 2000-12-07 00:00:00.0
Violation lead agency: State
Enforcement action: COMPLIANCE EVALUATION INSPECTION ON-SITE
Enforcement action date: 2000-12-07 00:00:00.0
Enf. disposition status: Not reported
Enf. disp. status date: Not reported
Enforcement lead agency: State
Proposed penalty amount: Not reported
Final penalty amount: 5000

Map ID
Direction
Distance
Elevation

MAP FINDINGS

Site

Database(s)

EDR ID Number
EPA ID Number

COOK LUMBER & TREATING INC (Continued)

1000266614

Paid penalty amount: 5000

Regulation violated: UOS:279.22/62-710.850
Area of violation: Used Oil - Generators
Date violation determined: 1999-09-23 00:00:00.0
Date achieved compliance: 2000-06-30 00:00:00.0
Violation lead agency: State
Enforcement action: COMPLIANCE EVALUATION INSPECTION ON-SITE
Enforcement action date: 2000-11-03 00:00:00.0
Enf. disposition status: Not reported
Enf. disp. status date: Not reported
Enforcement lead agency: State
Proposed penalty amount: Not reported
Final penalty amount: Not reported
Paid penalty amount: Not reported

Regulation violated: GPT:262.34(a)(2)/(3)
Area of violation: Generators - Pre-transport
Date violation determined: 1999-09-23 00:00:00.0
Date achieved compliance: 2000-06-30 00:00:00.0
Violation lead agency: State
Enforcement action: COMPLIANCE EVALUATION INSPECTION ON-SITE
Enforcement action date: 2000-11-03 00:00:00.0
Enf. disposition status: Not reported
Enf. disp. status date: Not reported
Enforcement lead agency: State
Proposed penalty amount: Not reported
Final penalty amount: Not reported
Paid penalty amount: Not reported

Regulation violated: GPT:262.34(a)/62-730.160(6)
Area of violation: Generators - Pre-transport
Date violation determined: 1999-09-23 00:00:00.0
Date achieved compliance: 2000-06-30 00:00:00.0
Violation lead agency: State
Enforcement action: COMPLIANCE EVALUATION INSPECTION ON-SITE
Enforcement action date: 2002-01-31 00:00:00.0
Enf. disposition status: Not reported
Enf. disp. status date: Not reported
Enforcement lead agency: State
Proposed penalty amount: Not reported
Final penalty amount: Not reported
Paid penalty amount: Not reported

Evaluation Action Summary:
Evaluation date: 1999-09-23 00:00:00.0
Evaluation: DEP CONSENT ORDER
Area of violation: Generators - Records/Reporting
Date achieved compliance: 2000-12-07 00:00:00.0
Evaluation lead agency: State

Evaluation date: 1999-09-23 00:00:00.0
Evaluation: DEP CONSENT ORDER
Area of violation: Generators - General
Date achieved compliance: 2000-06-30 00:00:00.0
Evaluation lead agency: State

Map ID
Direction
Distance
Elevation

MAP FINDINGS

Site

Database(s)

EDR ID Number
EPA ID Number

COOK LUMBER & TREATING INC (Continued)

1000266614

Evaluation date: 1999-09-23 00:00:00.0
Evaluation: DEP MEETING
Area of violation: Used Oil - Generators
Date achieved compliance: 2000-06-30 00:00:00.0
Evaluation lead agency: State

Evaluation date: 1999-09-23 00:00:00.0
Evaluation: DEP CONSENT ORDER
Area of violation: Generators - Pre-transport
Date achieved compliance: 2000-06-30 00:00:00.0
Evaluation lead agency: State

Evaluation date: 1999-09-23 00:00:00.0
Evaluation: DEP MEETING
Area of violation: Generators - Pre-transport
Date achieved compliance: 2000-06-30 00:00:00.0
Evaluation lead agency: State

Evaluation date: 1999-09-23 00:00:00.0
Evaluation: DEP WARNING LETTER
Area of violation: Used Oil - Generators
Date achieved compliance: 2000-06-30 00:00:00.0
Evaluation lead agency: State

Evaluation date: 1999-09-23 00:00:00.0
Evaluation: DEP MEETING
Area of violation: Generators - Records/Reporting
Date achieved compliance: 2000-12-07 00:00:00.0
Evaluation lead agency: State

Evaluation date: 1999-09-23 00:00:00.0
Evaluation: DEP WARNING LETTER
Area of violation: Generators - General
Date achieved compliance: 2000-06-30 00:00:00.0
Evaluation lead agency: State

Evaluation date: 1999-09-23 00:00:00.0
Evaluation: DEP WARNING LETTER
Area of violation: Generators - Pre-transport
Date achieved compliance: 2000-06-30 00:00:00.0
Evaluation lead agency: State

Evaluation date: 1999-09-23 00:00:00.0
Evaluation: DEP MEETING
Area of violation: Generators - General
Date achieved compliance: 2000-06-30 00:00:00.0
Evaluation lead agency: State

Evaluation date: 1999-09-23 00:00:00.0
Evaluation: DEP CONSENT ORDER
Area of violation: Used Oil - Generators
Date achieved compliance: 2000-06-30 00:00:00.0
Evaluation lead agency: State

Evaluation date: 1999-09-23 00:00:00.0
Evaluation: DEP WARNING LETTER
Area of violation: Generators - Records/Reporting

Map ID
 Direction
 Distance
 Elevation

MAP FINDINGS

Site

Database(s)

EDR ID Number
 EPA ID Number

COOK LUMBER & TREATING INC (Continued)

1000266614

Date achieved compliance: 2000-12-07 00:00:00.0
 Evaluation lead agency: State

2020 COR ACTION:

EPA ID: FLD032444093
 Region: 4
 Action: Not reported

6
South
1/2-1
0.938 mi.
4950 ft.

PAGE FIELD MIL RESERVATION

FUDS 1007372662
N/A

PAGE PARK, FL

Relative:
Higher
Actual:
17 ft.

FUDS:
 EPA Region: 4
 Installation ID: FL49799F436700
 Congressional District Number: 19
 Facility Name: PAGE FIELD MIL RESERVATION
 FUDS Number: I04FL0084
 City: PAGE PARK
 State: FL
 County: LEE
 USACE District: Jacksonville District (SAJ)
 Status: Properties with all projects at site closeout
 Current Owner: Local Government
 EMS Map Link: <https://fudsportal.usace.army.mil/ems/ems/inventory/map/map?id=60445>
 Eligibility: Eligible
 Has Projects: Yes
 NPL Status: Not Listed
 X Coord: -81.8644444399999
 Y Coord: 26.58666667
 Latitude: 26.58666667
 Longitude: -81.86444444

FUDS Detail as of Jan 2015:

Fiscal Year: 2013
 Federal Facility ID: FL9799F4367
 RAB: Not reported
 NPL Status: Not Listed

Description: The 3,294.85 acre site is located in Lee County, approximately three miles south of the City of Fort Myers, with approximate coordinates of 263512 North and 815152 West.

History: The site was acquired between February 19, 1942 and January 16, 1945 for an Army fortification which was developed and known as Page Field Military Reservation and Fort Myers Army Airfield. The site was utilized as an air field, flight training, and gunnery range by the Army Air Forces. Major construction occurred during 1943 and 1944. The site improvements consisted of 40 barracks, 28 officers quarters, 10 administration buildings, recreational facilities, warehouses, pyrotechnic magazines, rifle range, pistol range, submachine gun range, hangars, runways, and associated support facilities. The land was all disposed of in 1946, and leased land was returned to the then current owner, and a portion (859.02 acres) was transferred to the City of Fort Myers for use as a public airport. This property contains 5 MRS Pistol Range 1, Firing In Butt, Skeet Range 1, Skeet Range 2, and the Small Arms Range Complex (Including Pistol Range 2, Machine Gun Range and Rifle Range).

CTC: 324.19999999999999

Map ID
Direction
Distance
Elevation

MAP FINDINGS

Site

Database(s)

EDR ID Number
EPA ID Number

PAGE FIELD MIL RESERVATION (Continued)

1007372662

Current Program: Not reported
Future Program: Not reported
Institutional ID: 60445

MRA:

Inst ID: 60445
FUDS Number: I04FL0084
Facility Name: PAGE FIELD MIL RESERVATION
PHASE: 4
ARC: Y
DIST: SAJ
MMRP: Y
MRA ID: I04FL008401R01

Inst ID: 60445
FUDS Number: I04FL0084
Facility Name: PAGE FIELD MIL RESERVATION
PHASE: 4
ARC: Y
DIST: SAJ
MMRP: Y
MRA ID: I04FL008401R01

Inst ID: 60445
FUDS Number: I04FL0084
Facility Name: PAGE FIELD MIL RESERVATION
PHASE: 4
ARC: Y
DIST: SAJ
MMRP: Y
MRA ID: I04FL008401R01

Inst ID: 60445
FUDS Number: I04FL0084
Facility Name: PAGE FIELD MIL RESERVATION
PHASE: 4
ARC: Y
DIST: SAJ
MMRP: Y
MRA ID: I04FL008401R01

Inst ID: 60445
FUDS Number: I04FL0084
Facility Name: PAGE FIELD MIL RESERVATION
PHASE: 4
ARC: Y
DIST: SAJ
MMRP: Y
MRA ID: I04FL008401R01

MRS:

Inst ID: 60445
FUDS Number: I04FL0084
Facility Name: PAGE FIELD MIL RESERVATION
PHASE: 4
Site ID: 01

Map ID
Direction
Distance
Elevation

MAP FINDINGS

Site

Database(s)

EDR ID Number
EPA ID Number

PAGE FIELD MIL RESERVATION (Continued)

1007372662

DIST:
SAJ
MMRP:
Y
MRA ID:
I04FL008401R01
PROJ NO:
I04FL008401

Inst ID:
60445
FUDS Number:
I04FL0084
Facility Name:
PAGE FIELD MIL RESERVATION
PHASE:
4
Site ID:
01
DIST:
SAJ
MMRP:
Y
MRA ID:
I04FL008401R01
PROJ NO:
I04FL008401

Inst ID:
60445
FUDS Number:
I04FL0084
Facility Name:
PAGE FIELD MIL RESERVATION
PHASE:
4
Site ID:
01
DIST:
SAJ
MMRP:
Y
MRA ID:
I04FL008401R01
PROJ NO:
I04FL008401

Inst ID:
60445
FUDS Number:
I04FL0084
Facility Name:
PAGE FIELD MIL RESERVATION
PHASE:
4
Site ID:
01
DIST:
SAJ
MMRP:
Y
MRA ID:
I04FL008401R01
PROJ NO:
I04FL008401

Inst ID:
60445
FUDS Number:
I04FL0084
Facility Name:
PAGE FIELD MIL RESERVATION
PHASE:
4
Site ID:
01
DIST:
SAJ
MMRP:
Y
MRA ID:
I04FL008401R01
PROJ NO:
I04FL008401

Count: 0 records.

ORPHAN SUMMARY

City	EDR ID	Site Name	Site Address	Zip	Database(s)
NO SITES FOUND					

GOVERNMENT RECORDS SEARCHED / DATA CURRENCY TRACKING

To maintain currency of the following federal and state databases, EDR contacts the appropriate governmental agency on a monthly or quarterly basis, as required.

Number of Days to Update: Provides confirmation that EDR is reporting records that have been updated within 90 days from the date the government agency made the information available to the public.

STANDARD ENVIRONMENTAL RECORDS

Federal NPL site list

NPL: National Priority List

National Priorities List (Superfund). The NPL is a subset of CERCLIS and identifies over 1,200 sites for priority cleanup under the Superfund Program. NPL sites may encompass relatively large areas. As such, EDR provides polygon coverage for over 1,000 NPL site boundaries produced by EPA's Environmental Photographic Interpretation Center (EPIC) and regional EPA offices.

Date of Government Version: 01/30/2020	Source: EPA
Date Data Arrived at EDR: 02/05/2020	Telephone: N/A
Date Made Active in Reports: 02/14/2020	Last EDR Contact: 03/25/2020
Number of Days to Update: 9	Next Scheduled EDR Contact: 07/13/2020
	Data Release Frequency: Quarterly

NPL Site Boundaries

Sources:

EPA's Environmental Photographic Interpretation Center (EPIC)
Telephone: 202-564-7333

EPA Region 1
Telephone 617-918-1143

EPA Region 6
Telephone: 214-655-6659

EPA Region 3
Telephone 215-814-5418

EPA Region 7
Telephone: 913-551-7247

EPA Region 4
Telephone 404-562-8033

EPA Region 8
Telephone: 303-312-6774

EPA Region 5
Telephone 312-886-6686

EPA Region 9
Telephone: 415-947-4246

EPA Region 10
Telephone 206-553-8665

Proposed NPL: Proposed National Priority List Sites

A site that has been proposed for listing on the National Priorities List through the issuance of a proposed rule in the Federal Register. EPA then accepts public comments on the site, responds to the comments, and places on the NPL those sites that continue to meet the requirements for listing.

Date of Government Version: 01/30/2020	Source: EPA
Date Data Arrived at EDR: 02/05/2020	Telephone: N/A
Date Made Active in Reports: 02/14/2020	Last EDR Contact: 04/02/2020
Number of Days to Update: 9	Next Scheduled EDR Contact: 07/13/2020
	Data Release Frequency: Quarterly

NPL LIENS: Federal Superfund Liens

Federal Superfund Liens. Under the authority granted the USEPA by CERCLA of 1980, the USEPA has the authority to file liens against real property in order to recover remedial action expenditures or when the property owner received notification of potential liability. USEPA compiles a listing of filed notices of Superfund Liens.

GOVERNMENT RECORDS SEARCHED / DATA CURRENCY TRACKING

Date of Government Version: 10/15/1991
Date Data Arrived at EDR: 02/02/1994
Date Made Active in Reports: 03/30/1994
Number of Days to Update: 56

Source: EPA
Telephone: 202-564-4267
Last EDR Contact: 08/15/2011
Next Scheduled EDR Contact: 11/28/2011
Data Release Frequency: No Update Planned

Federal Delisted NPL site list

Delisted NPL: National Priority List Deletions

The National Oil and Hazardous Substances Pollution Contingency Plan (NCP) establishes the criteria that the EPA uses to delete sites from the NPL. In accordance with 40 CFR 300.425.(e), sites may be deleted from the NPL where no further response is appropriate.

Date of Government Version: 01/30/2020
Date Data Arrived at EDR: 02/05/2020
Date Made Active in Reports: 02/14/2020
Number of Days to Update: 9

Source: EPA
Telephone: N/A
Last EDR Contact: 04/02/2020
Next Scheduled EDR Contact: 07/13/2020
Data Release Frequency: Quarterly

Federal CERCLIS list

FEDERAL FACILITY: Federal Facility Site Information listing

A listing of National Priority List (NPL) and Base Realignment and Closure (BRAC) sites found in the Comprehensive Environmental Response, Compensation and Liability Information System (CERCLIS) Database where EPA Federal Facilities Restoration and Reuse Office is involved in cleanup activities.

Date of Government Version: 04/03/2019
Date Data Arrived at EDR: 04/05/2019
Date Made Active in Reports: 05/14/2019
Number of Days to Update: 39

Source: Environmental Protection Agency
Telephone: 703-603-8704
Last EDR Contact: 04/03/2020
Next Scheduled EDR Contact: 07/13/2020
Data Release Frequency: Varies

SEMS: Superfund Enterprise Management System

SEMS (Superfund Enterprise Management System) tracks hazardous waste sites, potentially hazardous waste sites, and remedial activities performed in support of EPA's Superfund Program across the United States. The list was formerly known as CERCLIS, renamed to SEMs by the EPA in 2015. The list contains data on potentially hazardous waste sites that have been reported to the USEPA by states, municipalities, private companies and private persons, pursuant to Section 103 of the Comprehensive Environmental Response, Compensation, and Liability Act (CERCLA). This dataset also contains sites which are either proposed to or on the National Priorities List (NPL) and the sites which are in the screening and assessment phase for possible inclusion on the NPL.

Date of Government Version: 01/30/2020
Date Data Arrived at EDR: 02/05/2020
Date Made Active in Reports: 02/14/2020
Number of Days to Update: 9

Source: EPA
Telephone: 800-424-9346
Last EDR Contact: 04/02/2020
Next Scheduled EDR Contact: 07/27/2020
Data Release Frequency: Quarterly

Federal CERCLIS NFRAP site list

SEMS-ARCHIVE: Superfund Enterprise Management System Archive

GOVERNMENT RECORDS SEARCHED / DATA CURRENCY TRACKING

SEMS-ARCHIVE (Superfund Enterprise Management System Archive) tracks sites that have no further interest under the Federal Superfund Program based on available information. The list was formerly known as the CERCLIS-NFRAP, renamed to SEMS ARCHIVE by the EPA in 2015. EPA may perform a minimal level of assessment work at a site while it is archived if site conditions change and/or new information becomes available. Archived sites have been removed and archived from the inventory of SEMS sites. Archived status indicates that, to the best of EPA's knowledge, assessment at a site has been completed and that EPA has determined no further steps will be taken to list the site on the National Priorities List (NPL), unless information indicates this decision was not appropriate or other considerations require a recommendation for listing at a later time. The decision does not necessarily mean that there is no hazard associated with a given site; it only means that, based upon available information, the location is not judged to be potential NPL site.

Date of Government Version: 01/30/2020	Source: EPA
Date Data Arrived at EDR: 02/05/2020	Telephone: 800-424-9346
Date Made Active in Reports: 02/14/2020	Last EDR Contact: 04/02/2020
Number of Days to Update: 9	Next Scheduled EDR Contact: 07/27/2020
	Data Release Frequency: Quarterly

Federal RCRA CORRACTS facilities list

CORRACTS: Corrective Action Report

CORRACTS identifies hazardous waste handlers with RCRA corrective action activity.

Date of Government Version: 12/16/2019	Source: EPA
Date Data Arrived at EDR: 12/16/2019	Telephone: 800-424-9346
Date Made Active in Reports: 12/20/2019	Last EDR Contact: 03/25/2020
Number of Days to Update: 4	Next Scheduled EDR Contact: 07/06/2020
	Data Release Frequency: Quarterly

Federal RCRA non-CORRACTS TSD facilities list

RCRA-TSDF: RCRA - Treatment, Storage and Disposal

RCRAInfo is EPA's comprehensive information system, providing access to data supporting the Resource Conservation and Recovery Act (RCRA) of 1976 and the Hazardous and Solid Waste Amendments (HSWA) of 1984. The database includes selective information on sites which generate, transport, store, treat and/or dispose of hazardous waste as defined by the Resource Conservation and Recovery Act (RCRA). Transporters are individuals or entities that move hazardous waste from the generator offsite to a facility that can recycle, treat, store, or dispose of the waste. TSDFs treat, store, or dispose of the waste.

Date of Government Version: 12/16/2019	Source: Environmental Protection Agency
Date Data Arrived at EDR: 12/16/2019	Telephone: (404) 562-8651
Date Made Active in Reports: 12/20/2019	Last EDR Contact: 03/25/2020
Number of Days to Update: 4	Next Scheduled EDR Contact: 07/06/2020
	Data Release Frequency: Quarterly

Federal RCRA generators list

RCRA-LQG: RCRA - Large Quantity Generators

RCRAInfo is EPA's comprehensive information system, providing access to data supporting the Resource Conservation and Recovery Act (RCRA) of 1976 and the Hazardous and Solid Waste Amendments (HSWA) of 1984. The database includes selective information on sites which generate, transport, store, treat and/or dispose of hazardous waste as defined by the Resource Conservation and Recovery Act (RCRA). Large quantity generators (LQGs) generate over 1,000 kilograms (kg) of hazardous waste, or over 1 kg of acutely hazardous waste per month.

Date of Government Version: 12/16/2019	Source: Environmental Protection Agency
Date Data Arrived at EDR: 12/16/2019	Telephone: (404) 562-8651
Date Made Active in Reports: 12/20/2019	Last EDR Contact: 03/25/2020
Number of Days to Update: 4	Next Scheduled EDR Contact: 07/06/2020
	Data Release Frequency: Quarterly

GOVERNMENT RECORDS SEARCHED / DATA CURRENCY TRACKING

RCRA-SQG: RCRA - Small Quantity Generators

RCRAInfo is EPA's comprehensive information system, providing access to data supporting the Resource Conservation and Recovery Act (RCRA) of 1976 and the Hazardous and Solid Waste Amendments (HSWA) of 1984. The database includes selective information on sites which generate, transport, store, treat and/or dispose of hazardous waste as defined by the Resource Conservation and Recovery Act (RCRA). Small quantity generators (SQGs) generate between 100 kg and 1,000 kg of hazardous waste per month.

Date of Government Version: 12/16/2019	Source: Environmental Protection Agency
Date Data Arrived at EDR: 12/16/2019	Telephone: (404) 562-8651
Date Made Active in Reports: 12/20/2019	Last EDR Contact: 03/25/2020
Number of Days to Update: 4	Next Scheduled EDR Contact: 07/06/2020
	Data Release Frequency: Quarterly

RCRA-VSQG: RCRA - Very Small Quantity Generators (Formerly Conditionally Exempt Small Quantity Generators)

RCRAInfo is EPA's comprehensive information system, providing access to data supporting the Resource Conservation and Recovery Act (RCRA) of 1976 and the Hazardous and Solid Waste Amendments (HSWA) of 1984. The database includes selective information on sites which generate, transport, store, treat and/or dispose of hazardous waste as defined by the Resource Conservation and Recovery Act (RCRA). Very small quantity generators (VSQGs) generate less than 100 kg of hazardous waste, or less than 1 kg of acutely hazardous waste per month.

Date of Government Version: 12/16/2019	Source: Environmental Protection Agency
Date Data Arrived at EDR: 12/16/2019	Telephone: (404) 562-8651
Date Made Active in Reports: 12/20/2019	Last EDR Contact: 03/25/2020
Number of Days to Update: 4	Next Scheduled EDR Contact: 07/06/2020
	Data Release Frequency: Quarterly

Federal institutional controls / engineering controls registries

LUCIS: Land Use Control Information System

LUCIS contains records of land use control information pertaining to the former Navy Base Realignment and Closure properties.

Date of Government Version: 11/04/2019	Source: Department of the Navy
Date Data Arrived at EDR: 11/13/2019	Telephone: 843-820-7326
Date Made Active in Reports: 01/28/2020	Last EDR Contact: 02/10/2020
Number of Days to Update: 76	Next Scheduled EDR Contact: 05/25/2020
	Data Release Frequency: Varies

US ENG CONTROLS: Engineering Controls Sites List

A listing of sites with engineering controls in place. Engineering controls include various forms of caps, building foundations, liners, and treatment methods to create pathway elimination for regulated substances to enter environmental media or effect human health.

Date of Government Version: 11/22/2019	Source: Environmental Protection Agency
Date Data Arrived at EDR: 11/22/2019	Telephone: 703-603-0695
Date Made Active in Reports: 01/28/2020	Last EDR Contact: 02/20/2020
Number of Days to Update: 67	Next Scheduled EDR Contact: 06/08/2020
	Data Release Frequency: Varies

US INST CONTROLS: Institutional Controls Sites List

A listing of sites with institutional controls in place. Institutional controls include administrative measures, such as groundwater use restrictions, construction restrictions, property use restrictions, and post remediation care requirements intended to prevent exposure to contaminants remaining on site. Deed restrictions are generally required as part of the institutional controls.

Date of Government Version: 11/22/2019	Source: Environmental Protection Agency
Date Data Arrived at EDR: 11/22/2019	Telephone: 703-603-0695
Date Made Active in Reports: 01/28/2020	Last EDR Contact: 02/20/2020
Number of Days to Update: 67	Next Scheduled EDR Contact: 06/08/2020
	Data Release Frequency: Varies

GOVERNMENT RECORDS SEARCHED / DATA CURRENCY TRACKING

Federal ERNS list

ERNS: Emergency Response Notification System

Emergency Response Notification System. ERNS records and stores information on reported releases of oil and hazardous substances.

Date of Government Version: 12/16/2019
Date Data Arrived at EDR: 12/19/2019
Date Made Active in Reports: 03/06/2020
Number of Days to Update: 78

Source: National Response Center, United States Coast Guard
Telephone: 202-267-2180
Last EDR Contact: 03/24/2020
Next Scheduled EDR Contact: 07/06/2020
Data Release Frequency: Quarterly

State- and tribal - equivalent CERCLIS

SHWS: Florida's State-Funded Action Sites

State Hazardous Waste Sites. State hazardous waste site records are the states' equivalent to CERCLIS. These sites may or may not already be listed on the federal CERCLIS list. Priority sites planned for cleanup using state funds (state equivalent of Superfund) are identified along with sites where cleanup will be paid for by potentially responsible parties. Available information varies by state.

Date of Government Version: 01/13/2020
Date Data Arrived at EDR: 02/19/2020
Date Made Active in Reports: 04/28/2020
Number of Days to Update: 69

Source: Department of Environmental Protection
Telephone: 850-488-0190
Last EDR Contact: 02/19/2020
Next Scheduled EDR Contact: 06/01/2020
Data Release Frequency: Semi-Annually

State and tribal landfill and/or solid waste disposal site lists

SWF/LF: Solid Waste Facility Database

Solid Waste Facilities/Landfill Sites. SWF/LF type records typically contain an inventory of solid waste disposal facilities or landfills in a particular state. Depending on the state, these may be active or inactive facilities or open dumps that failed to meet RCRA Subtitle D Section 4004 criteria for solid waste landfills or disposal sites.

Date of Government Version: 01/13/2020
Date Data Arrived at EDR: 01/14/2020
Date Made Active in Reports: 03/16/2020
Number of Days to Update: 62

Source: Department of Environmental Protection
Telephone: 850-922-7121
Last EDR Contact: 04/14/2020
Next Scheduled EDR Contact: 07/27/2020
Data Release Frequency: Quarterly

State and tribal leaking storage tank lists

LAST: Leaking Aboveground Storage Tank Listing

The file for Leaking Aboveground Storage Tanks. Please remember STCM does not track the source of the discharge so the agency provides a list of facilities with an aboveground tank and an open discharge split by facilities with aboveground tanks only and facilities with aboveground and underground tanks.

Date of Government Version: 01/28/2020
Date Data Arrived at EDR: 01/29/2020
Date Made Active in Reports: 04/09/2020
Number of Days to Update: 71

Source: Department of Environmental Protection
Telephone: 850-245-8799
Last EDR Contact: 04/16/2020
Next Scheduled EDR Contact: 08/10/2020
Data Release Frequency: Varies

LUST: Petroleum Contamination Detail Report

Leaking Underground Storage Tank Incident Reports. LUST records contain an inventory of reported leaking underground storage tank incidents. Not all states maintain these records, and the information stored varies by state.

Date of Government Version: 01/27/2020
Date Data Arrived at EDR: 01/29/2020
Date Made Active in Reports: 04/10/2020
Number of Days to Update: 72

Source: Department of Environmental Protection
Telephone: 850-245-8839
Last EDR Contact: 04/28/2020
Next Scheduled EDR Contact: 08/10/2020
Data Release Frequency: Quarterly

GOVERNMENT RECORDS SEARCHED / DATA CURRENCY TRACKING

INDIAN LUST R7: Leaking Underground Storage Tanks on Indian Land
LUSTs on Indian land in Iowa, Kansas, and Nebraska

Date of Government Version: 10/15/2019	Source: EPA Region 7
Date Data Arrived at EDR: 12/17/2019	Telephone: 913-551-7003
Date Made Active in Reports: 02/10/2020	Last EDR Contact: 04/24/2020
Number of Days to Update: 55	Next Scheduled EDR Contact: 08/03/2020
	Data Release Frequency: Varies

INDIAN LUST R1: Leaking Underground Storage Tanks on Indian Land
A listing of leaking underground storage tank locations on Indian Land.

Date of Government Version: 10/01/2019	Source: EPA Region 1
Date Data Arrived at EDR: 12/04/2019	Telephone: 617-918-1313
Date Made Active in Reports: 02/10/2020	Last EDR Contact: 04/24/2020
Number of Days to Update: 68	Next Scheduled EDR Contact: 08/03/2020
	Data Release Frequency: Varies

INDIAN LUST R8: Leaking Underground Storage Tanks on Indian Land
LUSTs on Indian land in Colorado, Montana, North Dakota, South Dakota, Utah and Wyoming.

Date of Government Version: 10/03/2019	Source: EPA Region 8
Date Data Arrived at EDR: 12/04/2019	Telephone: 303-312-6271
Date Made Active in Reports: 02/14/2020	Last EDR Contact: 04/24/2020
Number of Days to Update: 72	Next Scheduled EDR Contact: 08/03/2020
	Data Release Frequency: Varies

INDIAN LUST R10: Leaking Underground Storage Tanks on Indian Land
LUSTs on Indian land in Alaska, Idaho, Oregon and Washington.

Date of Government Version: 10/11/2019	Source: EPA Region 10
Date Data Arrived at EDR: 12/04/2019	Telephone: 206-553-2857
Date Made Active in Reports: 02/10/2020	Last EDR Contact: 04/23/2020
Number of Days to Update: 68	Next Scheduled EDR Contact: 08/02/2020
	Data Release Frequency: Varies

INDIAN LUST R9: Leaking Underground Storage Tanks on Indian Land
LUSTs on Indian land in Arizona, California, New Mexico and Nevada

Date of Government Version: 10/04/2019	Source: Environmental Protection Agency
Date Data Arrived at EDR: 12/04/2019	Telephone: 415-972-3372
Date Made Active in Reports: 02/27/2020	Last EDR Contact: 04/24/2020
Number of Days to Update: 85	Next Scheduled EDR Contact: 08/03/2020
	Data Release Frequency: Varies

INDIAN LUST R5: Leaking Underground Storage Tanks on Indian Land
Leaking underground storage tanks located on Indian Land in Michigan, Minnesota and Wisconsin.

Date of Government Version: 10/01/2019	Source: EPA, Region 5
Date Data Arrived at EDR: 12/04/2019	Telephone: 312-886-7439
Date Made Active in Reports: 02/10/2020	Last EDR Contact: 04/24/2020
Number of Days to Update: 68	Next Scheduled EDR Contact: 08/03/2020
	Data Release Frequency: Varies

INDIAN LUST R6: Leaking Underground Storage Tanks on Indian Land
LUSTs on Indian land in New Mexico and Oklahoma.

Date of Government Version: 10/02/2019	Source: EPA Region 6
Date Data Arrived at EDR: 12/04/2019	Telephone: 214-665-6597
Date Made Active in Reports: 02/10/2020	Last EDR Contact: 04/24/2020
Number of Days to Update: 68	Next Scheduled EDR Contact: 08/03/2020
	Data Release Frequency: Varies

GOVERNMENT RECORDS SEARCHED / DATA CURRENCY TRACKING

INDIAN LUST R4: Leaking Underground Storage Tanks on Indian Land
LUSTs on Indian land in Florida, Mississippi and North Carolina.

Date of Government Version: 10/10/2019	Source: EPA Region 4
Date Data Arrived at EDR: 12/05/2019	Telephone: 404-562-8677
Date Made Active in Reports: 02/10/2020	Last EDR Contact: 04/24/2020
Number of Days to Update: 67	Next Scheduled EDR Contact: 08/03/2020
	Data Release Frequency: Varies

State and tribal registered storage tank lists

FEMA UST: Underground Storage Tank Listing
A listing of all FEMA owned underground storage tanks.

Date of Government Version: 08/27/2019	Source: FEMA
Date Data Arrived at EDR: 08/28/2019	Telephone: 202-646-5797
Date Made Active in Reports: 11/11/2019	Last EDR Contact: 03/19/2020
Number of Days to Update: 75	Next Scheduled EDR Contact: 07/20/2020
	Data Release Frequency: Varies

FF TANKS: Federal Facilities Listing
A listing of federal facilities with storage tanks.

Date of Government Version: 01/06/2020	Source: Department of Environmental Protection
Date Data Arrived at EDR: 01/07/2020	Telephone: 850-245-8250
Date Made Active in Reports: 03/16/2020	Last EDR Contact: 03/18/2020
Number of Days to Update: 69	Next Scheduled EDR Contact: 07/06/2020
	Data Release Frequency: Quarterly

UST: Storage Tank Facility Information
Registered Underground Storage Tanks. UST's are regulated under Subtitle I of the Resource Conservation and Recovery Act (RCRA) and must be registered with the state department responsible for administering the UST program. Available information varies by state program.

Date of Government Version: 10/30/2019	Source: Department of Environmental Protection
Date Data Arrived at EDR: 10/31/2019	Telephone: 850-245-8839
Date Made Active in Reports: 01/09/2020	Last EDR Contact: 04/27/2020
Number of Days to Update: 70	Next Scheduled EDR Contact: 08/10/2020
	Data Release Frequency: Quarterly

AST: Storage Tank Facility Information
Registered Aboveground Storage Tanks.

Date of Government Version: 10/30/2019	Source: Department of Environmental Protection
Date Data Arrived at EDR: 10/31/2019	Telephone: 850-245-8839
Date Made Active in Reports: 01/09/2020	Last EDR Contact: 04/27/2020
Number of Days to Update: 70	Next Scheduled EDR Contact: 08/10/2020
	Data Release Frequency: Quarterly

INDIAN UST R10: Underground Storage Tanks on Indian Land
The Indian Underground Storage Tank (UST) database provides information about underground storage tanks on Indian land in EPA Region 10 (Alaska, Idaho, Oregon, Washington, and Tribal Nations).

Date of Government Version: 10/11/2019	Source: EPA Region 10
Date Data Arrived at EDR: 12/04/2019	Telephone: 206-553-2857
Date Made Active in Reports: 02/10/2020	Last EDR Contact: 04/24/2020
Number of Days to Update: 68	Next Scheduled EDR Contact: 08/03/2020
	Data Release Frequency: Varies

GOVERNMENT RECORDS SEARCHED / DATA CURRENCY TRACKING

INDIAN UST R1: Underground Storage Tanks on Indian Land

The Indian Underground Storage Tank (UST) database provides information about underground storage tanks on Indian land in EPA Region 1 (Connecticut, Maine, Massachusetts, New Hampshire, Rhode Island, Vermont and ten Tribal Nations).

Date of Government Version: 10/01/2019	Source: EPA, Region 1
Date Data Arrived at EDR: 12/04/2019	Telephone: 617-918-1313
Date Made Active in Reports: 02/10/2020	Last EDR Contact: 04/24/2020
Number of Days to Update: 68	Next Scheduled EDR Contact: 08/03/2020
	Data Release Frequency: Varies

INDIAN UST R4: Underground Storage Tanks on Indian Land

The Indian Underground Storage Tank (UST) database provides information about underground storage tanks on Indian land in EPA Region 4 (Alabama, Florida, Georgia, Kentucky, Mississippi, North Carolina, South Carolina, Tennessee and Tribal Nations)

Date of Government Version: 10/10/2019	Source: EPA Region 4
Date Data Arrived at EDR: 12/05/2019	Telephone: 404-562-9424
Date Made Active in Reports: 02/10/2020	Last EDR Contact: 04/24/2020
Number of Days to Update: 67	Next Scheduled EDR Contact: 08/03/2020
	Data Release Frequency: Varies

INDIAN UST R5: Underground Storage Tanks on Indian Land

The Indian Underground Storage Tank (UST) database provides information about underground storage tanks on Indian land in EPA Region 5 (Michigan, Minnesota and Wisconsin and Tribal Nations).

Date of Government Version: 10/01/2019	Source: EPA Region 5
Date Data Arrived at EDR: 12/04/2019	Telephone: 312-886-6136
Date Made Active in Reports: 02/10/2020	Last EDR Contact: 04/24/2020
Number of Days to Update: 68	Next Scheduled EDR Contact: 08/03/2020
	Data Release Frequency: Varies

INDIAN UST R6: Underground Storage Tanks on Indian Land

The Indian Underground Storage Tank (UST) database provides information about underground storage tanks on Indian land in EPA Region 6 (Louisiana, Arkansas, Oklahoma, New Mexico, Texas and 65 Tribes).

Date of Government Version: 10/02/2019	Source: EPA Region 6
Date Data Arrived at EDR: 12/04/2019	Telephone: 214-665-7591
Date Made Active in Reports: 02/10/2020	Last EDR Contact: 04/24/2020
Number of Days to Update: 68	Next Scheduled EDR Contact: 08/03/2020
	Data Release Frequency: Varies

INDIAN UST R7: Underground Storage Tanks on Indian Land

The Indian Underground Storage Tank (UST) database provides information about underground storage tanks on Indian land in EPA Region 7 (Iowa, Kansas, Missouri, Nebraska, and 9 Tribal Nations).

Date of Government Version: 10/11/2019	Source: EPA Region 7
Date Data Arrived at EDR: 12/04/2019	Telephone: 913-551-7003
Date Made Active in Reports: 02/10/2020	Last EDR Contact: 04/24/2020
Number of Days to Update: 68	Next Scheduled EDR Contact: 08/03/2020
	Data Release Frequency: Varies

INDIAN UST R8: Underground Storage Tanks on Indian Land

The Indian Underground Storage Tank (UST) database provides information about underground storage tanks on Indian land in EPA Region 8 (Colorado, Montana, North Dakota, South Dakota, Utah, Wyoming and 27 Tribal Nations).

Date of Government Version: 10/03/2019	Source: EPA Region 8
Date Data Arrived at EDR: 12/04/2019	Telephone: 303-312-6137
Date Made Active in Reports: 02/14/2020	Last EDR Contact: 04/24/2020
Number of Days to Update: 72	Next Scheduled EDR Contact: 08/03/2020
	Data Release Frequency: Varies

GOVERNMENT RECORDS SEARCHED / DATA CURRENCY TRACKING

INDIAN UST R9: Underground Storage Tanks on Indian Land

The Indian Underground Storage Tank (UST) database provides information about underground storage tanks on Indian land in EPA Region 9 (Arizona, California, Hawaii, Nevada, the Pacific Islands, and Tribal Nations).

Date of Government Version: 10/04/2019	Source: EPA Region 9
Date Data Arrived at EDR: 12/04/2019	Telephone: 415-972-3368
Date Made Active in Reports: 02/27/2020	Last EDR Contact: 04/24/2020
Number of Days to Update: 85	Next Scheduled EDR Contact: 08/03/2020
	Data Release Frequency: Varies

TANKS: Storage Tank Facility List

This listing includes storage tank facilities that do not have tank information. The tanks have either be closed or removed from the site, but the facilities were still registered at some point in history.

Date of Government Version: 10/30/2019	Source: Department of Environmental Protection
Date Data Arrived at EDR: 10/31/2019	Telephone: 850-245-8841
Date Made Active in Reports: 01/09/2020	Last EDR Contact: 04/27/2020
Number of Days to Update: 70	Next Scheduled EDR Contact: 08/10/2020
	Data Release Frequency: Quarterly

State and tribal institutional control / engineering control registries

ENG CONTROLS: Institutional Controls Registry

The registry is a database of all contaminated sites in the state of Florida which are subject to engineering controls. Engineering Controls encompass a variety of engineered remedies to contain and/or reduce contamination, and/or physical barriers intended to limit access to property. ECs include fences, signs, guards, landfill caps, provision of potable water, slurry walls, sheet pile (vertical caps), pumping and treatment of groundwater, monitoring wells, and vapor extraction systems.

Date of Government Version: 01/06/2020	Source: Department of Environmental Protection
Date Data Arrived at EDR: 01/08/2020	Telephone: 850-245-8927
Date Made Active in Reports: 03/16/2020	Last EDR Contact: 03/31/2020
Number of Days to Update: 68	Next Scheduled EDR Contact: 07/13/2020
	Data Release Frequency: Semi-Annually

Inst Control: Institutional Controls Registry

The registry is a database of all contaminated sites in the state of Florida which are subject to institutional and engineering controls.

Date of Government Version: 01/06/2020	Source: Department of Environmental Protection
Date Data Arrived at EDR: 01/08/2020	Telephone: 850-245-8927
Date Made Active in Reports: 03/16/2020	Last EDR Contact: 03/31/2020
Number of Days to Update: 68	Next Scheduled EDR Contact: 07/13/2020
	Data Release Frequency: Semi-Annually

State and tribal voluntary cleanup sites

VCP: Voluntary Cleanup Sites

Listing of closed and active voluntary cleanup sites.

Date of Government Version: 11/19/2019	Source: Department of Environmental Protection
Date Data Arrived at EDR: 11/21/2019	Telephone: 850-245-8705
Date Made Active in Reports: 01/28/2020	Last EDR Contact: 03/13/2020
Number of Days to Update: 68	Next Scheduled EDR Contact: 06/01/2020
	Data Release Frequency: Varies

INDIAN VCP R1: Voluntary Cleanup Priority Listing

A listing of voluntary cleanup priority sites located on Indian Land located in Region 1.

GOVERNMENT RECORDS SEARCHED / DATA CURRENCY TRACKING

Date of Government Version: 07/27/2015
Date Data Arrived at EDR: 09/29/2015
Date Made Active in Reports: 02/18/2016
Number of Days to Update: 142

Source: EPA, Region 1
Telephone: 617-918-1102
Last EDR Contact: 03/18/2020
Next Scheduled EDR Contact: 07/06/2020
Data Release Frequency: Varies

INDIAN VCP R7: Voluntary Cleanup Priority Listing

A listing of voluntary cleanup priority sites located on Indian Land located in Region 7.

Date of Government Version: 03/20/2008
Date Data Arrived at EDR: 04/22/2008
Date Made Active in Reports: 05/19/2008
Number of Days to Update: 27

Source: EPA, Region 7
Telephone: 913-551-7365
Last EDR Contact: 04/20/2009
Next Scheduled EDR Contact: 07/20/2009
Data Release Frequency: Varies

State and tribal Brownfields sites

BROWNFIELDS: Brownfields Sites Database

Brownfields are defined by the Florida Department of Environmental Protection (FDEP) as abandoned, idled, or underused industrial and commercial facilities where expansion or redevelopment is complicated by real or perceived environmental contamination.

Date of Government Version: 10/08/2019
Date Data Arrived at EDR: 12/30/2019
Date Made Active in Reports: 02/26/2020
Number of Days to Update: 58

Source: Department of Environmental Protection
Telephone: 850-245-8927
Last EDR Contact: 03/31/2020
Next Scheduled EDR Contact: 07/13/2020
Data Release Frequency: Semi-Annually

BROWNFIELDS AREAS: Brownfields Areas Database

A "brownfield area" means a contiguous area of one or more brownfield sites, some of which may not be contaminated, that has been designated as such by a local government resolution. Such areas may include all or portions of community redevelopment areas, enterprise zones, empowerment zones, other such designated economically deprived communities and areas, and Environmental Protection Agency (EPA) designated brownfield pilot projects. This layer provides a polygon representation of the boundaries of these designated Brownfield Areas in Florida.

Date of Government Version: 11/07/2019
Date Data Arrived at EDR: 12/30/2019
Date Made Active in Reports: 02/26/2020
Number of Days to Update: 58

Source: Department of Environmental Protection
Telephone: 850-245-8934
Last EDR Contact: 03/31/2020
Next Scheduled EDR Contact: 07/13/2020
Data Release Frequency: Quarterly

BSRA: Brownfield Site Rehabilitation Agreements Listing

The BSRA provides DEP and the public assurance that site rehabilitation will be conducted in accordance with Florida Statutes and DEP's Contaminated Site Cleanup Criteria rule. In addition, the BSRA provides limited liability protection for the voluntary responsible party. The BSRA contains various commitments by the voluntary responsible party, including milestones for completion of site rehabilitation tasks and submittal of technical reports and plans. It also contains a commitment by DEP to review technical reports according to an agreed upon schedule. Only those brownfield sites with an executed BSRA are eligible to apply for a voluntary cleanup tax credit incentive pursuant to Section 376.30781, Florida Statutes.

Date of Government Version: 10/28/2019
Date Data Arrived at EDR: 12/30/2019
Date Made Active in Reports: 02/26/2020
Number of Days to Update: 58

Source: Department of Environmental Protection
Telephone: 850-245-8934
Last EDR Contact: 03/31/2020
Next Scheduled EDR Contact: 07/13/2020
Data Release Frequency: Varies

ADDITIONAL ENVIRONMENTAL RECORDS

Local Brownfield lists

GOVERNMENT RECORDS SEARCHED / DATA CURRENCY TRACKING

US BROWNFIELDS: A Listing of Brownfields Sites

Brownfields are real property, the expansion, redevelopment, or reuse of which may be complicated by the presence or potential presence of a hazardous substance, pollutant, or contaminant. Cleaning up and reinvesting in these properties takes development pressures off of undeveloped, open land, and both improves and protects the environment. Assessment, Cleanup and Redevelopment Exchange System (ACRES) stores information reported by EPA Brownfields grant recipients on brownfields properties assessed or cleaned up with grant funding as well as information on Targeted Brownfields Assessments performed by EPA Regions. A listing of ACRES Brownfield sites is obtained from Cleanups in My Community. Cleanups in My Community provides information on Brownfields properties for which information is reported back to EPA, as well as areas served by Brownfields grant programs.

Date of Government Version: 12/02/2019	Source: Environmental Protection Agency
Date Data Arrived at EDR: 12/16/2019	Telephone: 202-566-2777
Date Made Active in Reports: 03/06/2020	Last EDR Contact: 03/17/2020
Number of Days to Update: 81	Next Scheduled EDR Contact: 06/29/2020
	Data Release Frequency: Semi-Annually

Local Lists of Landfill / Solid Waste Disposal Sites

SWRCY: Recycling Centers

A listing of recycling centers located in the state of Florida.

Date of Government Version: 12/03/2018	Source: Department of Environmental Protection
Date Data Arrived at EDR: 01/15/2019	Telephone: 850-245-8718
Date Made Active in Reports: 03/14/2019	Last EDR Contact: 04/17/2020
Number of Days to Update: 58	Next Scheduled EDR Contact: 07/27/2020
	Data Release Frequency: Varies

INDIAN ODI: Report on the Status of Open Dumps on Indian Lands

Location of open dumps on Indian land.

Date of Government Version: 12/31/1998	Source: Environmental Protection Agency
Date Data Arrived at EDR: 12/03/2007	Telephone: 703-308-8245
Date Made Active in Reports: 01/24/2008	Last EDR Contact: 04/16/2020
Number of Days to Update: 52	Next Scheduled EDR Contact: 08/10/2020
	Data Release Frequency: Varies

DEBRIS REGION 9: Torres Martinez Reservation Illegal Dump Site Locations

A listing of illegal dump sites location on the Torres Martinez Indian Reservation located in eastern Riverside County and northern Imperial County, California.

Date of Government Version: 01/12/2009	Source: EPA, Region 9
Date Data Arrived at EDR: 05/07/2009	Telephone: 415-947-4219
Date Made Active in Reports: 09/21/2009	Last EDR Contact: 04/09/2020
Number of Days to Update: 137	Next Scheduled EDR Contact: 08/03/2020
	Data Release Frequency: No Update Planned

ODI: Open Dump Inventory

An open dump is defined as a disposal facility that does not comply with one or more of the Part 257 or Part 258 Subtitle D Criteria.

Date of Government Version: 06/30/1985	Source: Environmental Protection Agency
Date Data Arrived at EDR: 08/09/2004	Telephone: 800-424-9346
Date Made Active in Reports: 09/17/2004	Last EDR Contact: 06/09/2004
Number of Days to Update: 39	Next Scheduled EDR Contact: N/A
	Data Release Frequency: No Update Planned

IHS OPEN DUMPS: Open Dumps on Indian Land

A listing of all open dumps located on Indian Land in the United States.

GOVERNMENT RECORDS SEARCHED / DATA CURRENCY TRACKING

Date of Government Version: 04/01/2014
Date Data Arrived at EDR: 08/06/2014
Date Made Active in Reports: 01/29/2015
Number of Days to Update: 176

Source: Department of Health & Human Services, Indian Health Service
Telephone: 301-443-1452
Last EDR Contact: 05/01/2020
Next Scheduled EDR Contact: 08/10/2020
Data Release Frequency: Varies

Local Lists of Hazardous waste / Contaminated Sites

US HIST CDL: National Clandestine Laboratory Register

A listing of clandestine drug lab locations that have been removed from the DEAs National Clandestine Laboratory Register.

Date of Government Version: 06/11/2019
Date Data Arrived at EDR: 06/13/2019
Date Made Active in Reports: 09/03/2019
Number of Days to Update: 82

Source: Drug Enforcement Administration
Telephone: 202-307-1000
Last EDR Contact: 02/21/2020
Next Scheduled EDR Contact: 06/08/2020
Data Release Frequency: No Update Planned

PRIORITYCLEANERS: Priority Ranking List

The Florida Legislature has established a state-funded program to cleanup properties that are contaminated as a result of the operations of a drycleaning facility.

Date of Government Version: 01/15/2020
Date Data Arrived at EDR: 02/11/2020
Date Made Active in Reports: 04/22/2020
Number of Days to Update: 71

Source: Department of Environmental Protection
Telephone: 850-245-8927
Last EDR Contact: 02/11/2020
Next Scheduled EDR Contact: 05/25/2020
Data Release Frequency: Varies

FL SITES: Sites List

This summary status report was developed from a number of lists including the Eckhardt list, the Moffitt list, the EPA Hazardous Waste Sites list, EPA's Emergency & Remedial Response information System list (RCRA Section 3012) & existing department lists such as the obsolete uncontrolled Hazardous Waste Sites list. This list is no longer updated.

Date of Government Version: 12/31/1989
Date Data Arrived at EDR: 05/09/1994
Date Made Active in Reports: 08/04/1994
Number of Days to Update: 87

Source: Department of Environmental Protection
Telephone: 850-245-8705
Last EDR Contact: 03/24/1994
Next Scheduled EDR Contact: N/A
Data Release Frequency: No Update Planned

US CDL: Clandestine Drug Labs

A listing of clandestine drug lab locations. The U.S. Department of Justice ("the Department") provides this web site as a public service. It contains addresses of some locations where law enforcement agencies reported they found chemicals or other items that indicated the presence of either clandestine drug laboratories or dumpsites. In most cases, the source of the entries is not the Department, and the Department has not verified the entry and does not guarantee its accuracy. Members of the public must verify the accuracy of all entries by, for example, contacting local law enforcement and local health departments.

Date of Government Version: 06/11/2019
Date Data Arrived at EDR: 06/13/2019
Date Made Active in Reports: 09/03/2019
Number of Days to Update: 82

Source: Drug Enforcement Administration
Telephone: 202-307-1000
Last EDR Contact: 02/21/2020
Next Scheduled EDR Contact: 06/08/2020
Data Release Frequency: Quarterly

PFAS: PFOS and PFOA stand for perfluorooctane sulfonate and perfluorooctanoic acid

PFOS and PFOA stand for perfluorooctane sulfonate and perfluorooctanoic acid, respectively. Both are fluorinated organic chemicals, part of a larger family of compounds referred to as perfluoroalkyl substances (PFASs).

Date of Government Version: 03/17/2020
Date Data Arrived at EDR: 03/18/2020
Date Made Active in Reports: 04/17/2020
Number of Days to Update: 30

Source: Department of Environmental Protection
Telephone: 850-245-8690
Last EDR Contact: 04/16/2020
Next Scheduled EDR Contact: 08/10/2020
Data Release Frequency: Varies

GOVERNMENT RECORDS SEARCHED / DATA CURRENCY TRACKING

Local Land Records

LIENS 2: CERCLA Lien Information

A Federal CERCLA ('Superfund') lien can exist by operation of law at any site or property at which EPA has spent Superfund monies. These monies are spent to investigate and address releases and threatened releases of contamination. CERCLIS provides information as to the identity of these sites and properties.

Date of Government Version: 01/30/2020	Source: Environmental Protection Agency
Date Data Arrived at EDR: 02/05/2020	Telephone: 202-564-6023
Date Made Active in Reports: 02/14/2020	Last EDR Contact: 04/02/2020
Number of Days to Update: 9	Next Scheduled EDR Contact: 07/13/2020
	Data Release Frequency: Semi-Annually

Records of Emergency Release Reports

HMIRS: Hazardous Materials Information Reporting System

Hazardous Materials Incident Report System. HMIRS contains hazardous material spill incidents reported to DOT.

Date of Government Version: 12/05/2019	Source: U.S. Department of Transportation
Date Data Arrived at EDR: 12/06/2019	Telephone: 202-366-4555
Date Made Active in Reports: 02/14/2020	Last EDR Contact: 03/24/2020
Number of Days to Update: 70	Next Scheduled EDR Contact: 07/06/2020
	Data Release Frequency: Quarterly

SPILLS: Oil and Hazardous Materials Incidents

Statewide oil and hazardous materials inland incidents.

Date of Government Version: 01/09/2020	Source: Department of Environmental Protection
Date Data Arrived at EDR: 01/09/2020	Telephone: 850-245-2010
Date Made Active in Reports: 03/16/2020	Last EDR Contact: 03/26/2020
Number of Days to Update: 67	Next Scheduled EDR Contact: 07/20/2020
	Data Release Frequency: Semi-Annually

SPILLS 90: SPILLS90 data from FirstSearch

Spills 90 includes those spill and release records available exclusively from FirstSearch databases. Typically, they may include chemical, oil and/or hazardous substance spills recorded after 1990. Duplicate records that are already included in EDR incident and release records are not included in Spills 90.

Date of Government Version: 12/10/2012	Source: FirstSearch
Date Data Arrived at EDR: 01/03/2013	Telephone: N/A
Date Made Active in Reports: 03/04/2013	Last EDR Contact: 01/03/2013
Number of Days to Update: 60	Next Scheduled EDR Contact: N/A
	Data Release Frequency: No Update Planned

SPILLS 80: SPILLS80 data from FirstSearch

Spills 80 includes those spill and release records available from FirstSearch databases prior to 1990. Typically, they may include chemical, oil and/or hazardous substance spills recorded before 1990. Duplicate records that are already included in EDR incident and release records are not included in Spills 80.

Date of Government Version: 09/01/2001	Source: FirstSearch
Date Data Arrived at EDR: 01/03/2013	Telephone: N/A
Date Made Active in Reports: 03/06/2013	Last EDR Contact: 01/03/2013
Number of Days to Update: 62	Next Scheduled EDR Contact: N/A
	Data Release Frequency: No Update Planned

Other Ascertainable Records

RCRA NonGen / NLR: RCRA - Non Generators / No Longer Regulated

RCRAInfo is EPA's comprehensive information system, providing access to data supporting the Resource Conservation and Recovery Act (RCRA) of 1976 and the Hazardous and Solid Waste Amendments (HSWA) of 1984. The database includes selective information on sites which generate, transport, store, treat and/or dispose of hazardous waste as defined by the Resource Conservation and Recovery Act (RCRA). Non-Generators do not presently generate hazardous waste.

GOVERNMENT RECORDS SEARCHED / DATA CURRENCY TRACKING

Date of Government Version: 12/16/2019
Date Data Arrived at EDR: 12/16/2019
Date Made Active in Reports: 12/20/2019
Number of Days to Update: 4

Source: Environmental Protection Agency
Telephone: (404) 562-8651
Last EDR Contact: 03/25/2020
Next Scheduled EDR Contact: 07/06/2020
Data Release Frequency: Quarterly

FUDS: Formerly Used Defense Sites

The listing includes locations of Formerly Used Defense Sites properties where the US Army Corps of Engineers is actively working or will take necessary cleanup actions.

Date of Government Version: 11/12/2019
Date Data Arrived at EDR: 11/19/2019
Date Made Active in Reports: 01/28/2020
Number of Days to Update: 70

Source: U.S. Army Corps of Engineers
Telephone: 202-528-4285
Last EDR Contact: 02/19/2020
Next Scheduled EDR Contact: 06/01/2020
Data Release Frequency: Varies

DOD: Department of Defense Sites

This data set consists of federally owned or administered lands, administered by the Department of Defense, that have any area equal to or greater than 640 acres of the United States, Puerto Rico, and the U.S. Virgin Islands.

Date of Government Version: 12/31/2005
Date Data Arrived at EDR: 11/10/2006
Date Made Active in Reports: 01/11/2007
Number of Days to Update: 62

Source: USGS
Telephone: 888-275-8747
Last EDR Contact: 04/10/2020
Next Scheduled EDR Contact: 07/20/2020
Data Release Frequency: Semi-Annually

FEDLAND: Federal and Indian Lands

Federally and Indian administrated lands of the United States. Lands included are administrated by: Army Corps of Engineers, Bureau of Reclamation, National Wild and Scenic River, National Wildlife Refuge, Public Domain Land, Wilderness, Wilderness Study Area, Wildlife Management Area, Bureau of Indian Affairs, Bureau of Land Management, Department of Justice, Forest Service, Fish and Wildlife Service, National Park Service.

Date of Government Version: 04/02/2018
Date Data Arrived at EDR: 04/11/2018
Date Made Active in Reports: 11/06/2019
Number of Days to Update: 574

Source: U.S. Geological Survey
Telephone: 888-275-8747
Last EDR Contact: 04/06/2020
Next Scheduled EDR Contact: 07/20/2020
Data Release Frequency: N/A

SCRD DRYCLEANERS: State Coalition for Remediation of Drycleaners Listing

The State Coalition for Remediation of Drycleaners was established in 1998, with support from the U.S. EPA Office of Superfund Remediation and Technology Innovation. It is comprised of representatives of states with established drycleaner remediation programs. Currently the member states are Alabama, Connecticut, Florida, Illinois, Kansas, Minnesota, Missouri, North Carolina, Oregon, South Carolina, Tennessee, Texas, and Wisconsin.

Date of Government Version: 01/01/2017
Date Data Arrived at EDR: 02/03/2017
Date Made Active in Reports: 04/07/2017
Number of Days to Update: 63

Source: Environmental Protection Agency
Telephone: 615-532-8599
Last EDR Contact: 02/13/2020
Next Scheduled EDR Contact: 05/25/2020
Data Release Frequency: Varies

US FIN ASSUR: Financial Assurance Information

All owners and operators of facilities that treat, store, or dispose of hazardous waste are required to provide proof that they will have sufficient funds to pay for the clean up, closure, and post-closure care of their facilities.

Date of Government Version: 12/16/2019
Date Data Arrived at EDR: 12/19/2019
Date Made Active in Reports: 02/27/2020
Number of Days to Update: 70

Source: Environmental Protection Agency
Telephone: 202-566-1917
Last EDR Contact: 03/24/2020
Next Scheduled EDR Contact: 07/06/2020
Data Release Frequency: Quarterly

GOVERNMENT RECORDS SEARCHED / DATA CURRENCY TRACKING

EPA WATCH LIST: EPA WATCH LIST

EPA maintains a "Watch List" to facilitate dialogue between EPA, state and local environmental agencies on enforcement matters relating to facilities with alleged violations identified as either significant or high priority. Being on the Watch List does not mean that the facility has actually violated the law only that an investigation by EPA or a state or local environmental agency has led those organizations to allege that an unproven violation has in fact occurred. Being on the Watch List does not represent a higher level of concern regarding the alleged violations that were detected, but instead indicates cases requiring additional dialogue between EPA, state and local agencies - primarily because of the length of time the alleged violation has gone unaddressed or unresolved.

Date of Government Version: 08/30/2013	Source: Environmental Protection Agency
Date Data Arrived at EDR: 03/21/2014	Telephone: 617-520-3000
Date Made Active in Reports: 06/17/2014	Last EDR Contact: 05/04/2020
Number of Days to Update: 88	Next Scheduled EDR Contact: 08/17/2020
	Data Release Frequency: Quarterly

2020 COR ACTION: 2020 Corrective Action Program List

The EPA has set ambitious goals for the RCRA Corrective Action program by creating the 2020 Corrective Action Universe. This RCRA cleanup baseline includes facilities expected to need corrective action. The 2020 universe contains a wide variety of sites. Some properties are heavily contaminated while others were contaminated but have since been cleaned up. Still others have not been fully investigated yet, and may require little or no remediation. Inclusion in the 2020 Universe does not necessarily imply failure on the part of a facility to meet its RCRA obligations.

Date of Government Version: 09/30/2017	Source: Environmental Protection Agency
Date Data Arrived at EDR: 05/08/2018	Telephone: 703-308-4044
Date Made Active in Reports: 07/20/2018	Last EDR Contact: 02/07/2020
Number of Days to Update: 73	Next Scheduled EDR Contact: 05/18/2020
	Data Release Frequency: Varies

TSCA: Toxic Substances Control Act

Toxic Substances Control Act. TSCA identifies manufacturers and importers of chemical substances included on the TSCA Chemical Substance Inventory list. It includes data on the production volume of these substances by plant site.

Date of Government Version: 12/31/2016	Source: EPA
Date Data Arrived at EDR: 06/21/2017	Telephone: 202-260-5521
Date Made Active in Reports: 01/05/2018	Last EDR Contact: 03/20/2020
Number of Days to Update: 198	Next Scheduled EDR Contact: 06/29/2020
	Data Release Frequency: Every 4 Years

TRIS: Toxic Chemical Release Inventory System

Toxic Release Inventory System. TRIS identifies facilities which release toxic chemicals to the air, water and land in reportable quantities under SARA Title III Section 313.

Date of Government Version: 12/31/2018	Source: EPA
Date Data Arrived at EDR: 02/05/2020	Telephone: 202-566-0250
Date Made Active in Reports: 04/24/2020	Last EDR Contact: 02/05/2020
Number of Days to Update: 79	Next Scheduled EDR Contact: 06/01/2020
	Data Release Frequency: Annually

SSTS: Section 7 Tracking Systems

Section 7 of the Federal Insecticide, Fungicide and Rodenticide Act, as amended (92 Stat. 829) requires all registered pesticide-producing establishments to submit a report to the Environmental Protection Agency by March 1st each year. Each establishment must report the types and amounts of pesticides, active ingredients and devices being produced, and those having been produced and sold or distributed in the past year.

Date of Government Version: 05/01/2019	Source: EPA
Date Data Arrived at EDR: 10/23/2019	Telephone: 202-564-4203
Date Made Active in Reports: 01/15/2020	Last EDR Contact: 04/21/2020
Number of Days to Update: 84	Next Scheduled EDR Contact: 08/03/2020
	Data Release Frequency: Annually

GOVERNMENT RECORDS SEARCHED / DATA CURRENCY TRACKING

ROD: Records Of Decision

Record of Decision. ROD documents mandate a permanent remedy at an NPL (Superfund) site containing technical and health information to aid in the cleanup.

Date of Government Version: 01/30/2020
Date Data Arrived at EDR: 02/05/2020
Date Made Active in Reports: 02/14/2020
Number of Days to Update: 9

Source: EPA
Telephone: 703-416-0223
Last EDR Contact: 04/02/2020
Next Scheduled EDR Contact: 06/15/2020
Data Release Frequency: Annually

RMP: Risk Management Plans

When Congress passed the Clean Air Act Amendments of 1990, it required EPA to publish regulations and guidance for chemical accident prevention at facilities using extremely hazardous substances. The Risk Management Program Rule (RMP Rule) was written to implement Section 112(r) of these amendments. The rule, which built upon existing industry codes and standards, requires companies of all sizes that use certain flammable and toxic substances to develop a Risk Management Program, which includes a(n): Hazard assessment that details the potential effects of an accidental release, an accident history of the last five years, and an evaluation of worst-case and alternative accidental releases; Prevention program that includes safety precautions and maintenance, monitoring, and employee training measures; and Emergency response program that spells out emergency health care, employee training measures and procedures for informing the public and response agencies (e.g the fire department) should an accident occur.

Date of Government Version: 11/05/2019
Date Data Arrived at EDR: 11/20/2019
Date Made Active in Reports: 04/17/2020
Number of Days to Update: 149

Source: Environmental Protection Agency
Telephone: 202-564-8600
Last EDR Contact: 04/15/2020
Next Scheduled EDR Contact: 08/03/2020
Data Release Frequency: Varies

RAATS: RCRA Administrative Action Tracking System

RCRA Administration Action Tracking System. RAATS contains records based on enforcement actions issued under RCRA pertaining to major violators and includes administrative and civil actions brought by the EPA. For administration actions after September 30, 1995, data entry in the RAATS database was discontinued. EPA will retain a copy of the database for historical records. It was necessary to terminate RAATS because a decrease in agency resources made it impossible to continue to update the information contained in the database.

Date of Government Version: 04/17/1995
Date Data Arrived at EDR: 07/03/1995
Date Made Active in Reports: 08/07/1995
Number of Days to Update: 35

Source: EPA
Telephone: 202-564-4104
Last EDR Contact: 06/02/2008
Next Scheduled EDR Contact: 09/01/2008
Data Release Frequency: No Update Planned

PRP: Potentially Responsible Parties

A listing of verified Potentially Responsible Parties

Date of Government Version: 01/30/2020
Date Data Arrived at EDR: 02/06/2020
Date Made Active in Reports: 02/14/2020
Number of Days to Update: 8

Source: EPA
Telephone: 202-564-6023
Last EDR Contact: 04/02/2020
Next Scheduled EDR Contact: 05/18/2020
Data Release Frequency: Quarterly

PADS: PCB Activity Database System

PCB Activity Database. PADS Identifies generators, transporters, commercial storers and/or brokers and disposers of PCB's who are required to notify the EPA of such activities.

Date of Government Version: 10/09/2019
Date Data Arrived at EDR: 10/11/2019
Date Made Active in Reports: 12/20/2019
Number of Days to Update: 70

Source: EPA
Telephone: 202-566-0500
Last EDR Contact: 04/10/2020
Next Scheduled EDR Contact: 07/20/2020
Data Release Frequency: Annually

GOVERNMENT RECORDS SEARCHED / DATA CURRENCY TRACKING

ICIS: Integrated Compliance Information System

The Integrated Compliance Information System (ICIS) supports the information needs of the national enforcement and compliance program as well as the unique needs of the National Pollutant Discharge Elimination System (NPDES) program.

Date of Government Version: 11/18/2016	Source: Environmental Protection Agency
Date Data Arrived at EDR: 11/23/2016	Telephone: 202-564-2501
Date Made Active in Reports: 02/10/2017	Last EDR Contact: 03/26/2020
Number of Days to Update: 79	Next Scheduled EDR Contact: 07/20/2020
	Data Release Frequency: Quarterly

FTTS: FIFRA/ TSCA Tracking System - FIFRA (Federal Insecticide, Fungicide, & Rodenticide Act)/TSCA (Toxic Substances Control Act)
FTTS tracks administrative cases and pesticide enforcement actions and compliance activities related to FIFRA, TSCA and EPCRA (Emergency Planning and Community Right-to-Know Act). To maintain currency, EDR contacts the Agency on a quarterly basis.

Date of Government Version: 04/09/2009	Source: EPA/Office of Prevention, Pesticides and Toxic Substances
Date Data Arrived at EDR: 04/16/2009	Telephone: 202-566-1667
Date Made Active in Reports: 05/11/2009	Last EDR Contact: 08/18/2017
Number of Days to Update: 25	Next Scheduled EDR Contact: 12/04/2017
	Data Release Frequency: No Update Planned

FTTS INSP: FIFRA/ TSCA Tracking System - FIFRA (Federal Insecticide, Fungicide, & Rodenticide Act)/TSCA (Toxic Substances Control Act)
A listing of FIFRA/TSCA Tracking System (FTTS) inspections and enforcements.

Date of Government Version: 04/09/2009	Source: EPA
Date Data Arrived at EDR: 04/16/2009	Telephone: 202-566-1667
Date Made Active in Reports: 05/11/2009	Last EDR Contact: 08/18/2017
Number of Days to Update: 25	Next Scheduled EDR Contact: 12/04/2017
	Data Release Frequency: No Update Planned

MLTS: Material Licensing Tracking System

MLTS is maintained by the Nuclear Regulatory Commission and contains a list of approximately 8,100 sites which possess or use radioactive materials and which are subject to NRC licensing requirements. To maintain currency, EDR contacts the Agency on a quarterly basis.

Date of Government Version: 10/25/2019	Source: Nuclear Regulatory Commission
Date Data Arrived at EDR: 10/25/2019	Telephone: 301-415-7169
Date Made Active in Reports: 01/15/2020	Last EDR Contact: 04/10/2020
Number of Days to Update: 82	Next Scheduled EDR Contact: 08/03/2020
	Data Release Frequency: Quarterly

COAL ASH DOE: Steam-Electric Plant Operation Data

A listing of power plants that store ash in surface ponds.

Date of Government Version: 12/31/2018	Source: Department of Energy
Date Data Arrived at EDR: 12/04/2019	Telephone: 202-586-8719
Date Made Active in Reports: 01/15/2020	Last EDR Contact: 03/06/2020
Number of Days to Update: 42	Next Scheduled EDR Contact: 06/15/2020
	Data Release Frequency: Varies

COAL ASH EPA: Coal Combustion Residues Surface Impoundments List

A listing of coal combustion residues surface impoundments with high hazard potential ratings.

Date of Government Version: 01/12/2017	Source: Environmental Protection Agency
Date Data Arrived at EDR: 03/05/2019	Telephone: N/A
Date Made Active in Reports: 11/11/2019	Last EDR Contact: 02/27/2020
Number of Days to Update: 251	Next Scheduled EDR Contact: 06/15/2020
	Data Release Frequency: Varies

GOVERNMENT RECORDS SEARCHED / DATA CURRENCY TRACKING

PCB TRANSFORMER: PCB Transformer Registration Database

The database of PCB transformer registrations that includes all PCB registration submittals.

Date of Government Version: 09/13/2019	Source: Environmental Protection Agency
Date Data Arrived at EDR: 11/06/2019	Telephone: 202-566-0517
Date Made Active in Reports: 02/10/2020	Last EDR Contact: 02/07/2020
Number of Days to Update: 96	Next Scheduled EDR Contact: 05/18/2020
	Data Release Frequency: Varies

RADINFO: Radiation Information Database

The Radiation Information Database (RADINFO) contains information about facilities that are regulated by U.S. Environmental Protection Agency (EPA) regulations for radiation and radioactivity.

Date of Government Version: 07/01/2019	Source: Environmental Protection Agency
Date Data Arrived at EDR: 07/01/2019	Telephone: 202-343-9775
Date Made Active in Reports: 09/23/2019	Last EDR Contact: 07/01/2019
Number of Days to Update: 84	Next Scheduled EDR Contact: 07/13/2020
	Data Release Frequency: Quarterly

HIST FTTS: FIFRA/TSCA Tracking System Administrative Case Listing

A complete administrative case listing from the FIFRA/TSCA Tracking System (FTTS) for all ten EPA regions. The information was obtained from the National Compliance Database (NCDB). NCDB supports the implementation of FIFRA (Federal Insecticide, Fungicide, and Rodenticide Act) and TSCA (Toxic Substances Control Act). Some EPA regions are now closing out records. Because of that, and the fact that some EPA regions are not providing EPA Headquarters with updated records, it was decided to create a HIST FTTS database. It included records that may not be included in the newer FTTS database updates. This database is no longer updated.

Date of Government Version: 10/19/2006	Source: Environmental Protection Agency
Date Data Arrived at EDR: 03/01/2007	Telephone: 202-564-2501
Date Made Active in Reports: 04/10/2007	Last EDR Contact: 12/17/2007
Number of Days to Update: 40	Next Scheduled EDR Contact: 03/17/2008
	Data Release Frequency: No Update Planned

HIST FTTS INSP: FIFRA/TSCA Tracking System Inspection & Enforcement Case Listing

A complete inspection and enforcement case listing from the FIFRA/TSCA Tracking System (FTTS) for all ten EPA regions. The information was obtained from the National Compliance Database (NCDB). NCDB supports the implementation of FIFRA (Federal Insecticide, Fungicide, and Rodenticide Act) and TSCA (Toxic Substances Control Act). Some EPA regions are now closing out records. Because of that, and the fact that some EPA regions are not providing EPA Headquarters with updated records, it was decided to create a HIST FTTS database. It included records that may not be included in the newer FTTS database updates. This database is no longer updated.

Date of Government Version: 10/19/2006	Source: Environmental Protection Agency
Date Data Arrived at EDR: 03/01/2007	Telephone: 202-564-2501
Date Made Active in Reports: 04/10/2007	Last EDR Contact: 12/17/2008
Number of Days to Update: 40	Next Scheduled EDR Contact: 03/17/2008
	Data Release Frequency: No Update Planned

DOT OPS: Incident and Accident Data

Department of Transportation, Office of Pipeline Safety Incident and Accident data.

Date of Government Version: 01/02/2020	Source: Department of Transportation, Office of Pipeline Safety
Date Data Arrived at EDR: 01/28/2020	Telephone: 202-366-4595
Date Made Active in Reports: 04/17/2020	Last EDR Contact: 04/28/2020
Number of Days to Update: 80	Next Scheduled EDR Contact: 08/10/2020
	Data Release Frequency: Quarterly

CONSENT: Superfund (CERCLA) Consent Decrees

Major legal settlements that establish responsibility and standards for cleanup at NPL (Superfund) sites. Released periodically by United States District Courts after settlement by parties to litigation matters.

GOVERNMENT RECORDS SEARCHED / DATA CURRENCY TRACKING

Date of Government Version: 12/31/2019
Date Data Arrived at EDR: 01/17/2020
Date Made Active in Reports: 03/06/2020
Number of Days to Update: 49

Source: Department of Justice, Consent Decree Library
Telephone: Varies
Last EDR Contact: 03/26/2020
Next Scheduled EDR Contact: 07/20/2020
Data Release Frequency: Varies

BRS: Biennial Reporting System

The Biennial Reporting System is a national system administered by the EPA that collects data on the generation and management of hazardous waste. BRS captures detailed data from two groups: Large Quantity Generators (LQG) and Treatment, Storage, and Disposal Facilities.

Date of Government Version: 12/31/2015
Date Data Arrived at EDR: 02/22/2017
Date Made Active in Reports: 09/28/2017
Number of Days to Update: 218

Source: EPA/NTIS
Telephone: 800-424-9346
Last EDR Contact: 03/25/2020
Next Scheduled EDR Contact: 07/06/2020
Data Release Frequency: Biennially

INDIAN RESERV: Indian Reservations

This map layer portrays Indian administered lands of the United States that have any area equal to or greater than 640 acres.

Date of Government Version: 12/31/2014
Date Data Arrived at EDR: 07/14/2015
Date Made Active in Reports: 01/10/2017
Number of Days to Update: 546

Source: USGS
Telephone: 202-208-3710
Last EDR Contact: 04/10/2020
Next Scheduled EDR Contact: 07/20/2020
Data Release Frequency: Semi-Annually

FUSRAP: Formerly Utilized Sites Remedial Action Program

DOE established the Formerly Utilized Sites Remedial Action Program (FUSRAP) in 1974 to remediate sites where radioactive contamination remained from Manhattan Project and early U.S. Atomic Energy Commission (AEC) operations.

Date of Government Version: 08/08/2017
Date Data Arrived at EDR: 09/11/2018
Date Made Active in Reports: 09/14/2018
Number of Days to Update: 3

Source: Department of Energy
Telephone: 202-586-3559
Last EDR Contact: 04/29/2020
Next Scheduled EDR Contact: 08/17/2020
Data Release Frequency: Varies

UMTRA: Uranium Mill Tailings Sites

Uranium ore was mined by private companies for federal government use in national defense programs. When the mills shut down, large piles of the sand-like material (mill tailings) remain after uranium has been extracted from the ore. Levels of human exposure to radioactive materials from the piles are low; however, in some cases tailings were used as construction materials before the potential health hazards of the tailings were recognized.

Date of Government Version: 08/30/2019
Date Data Arrived at EDR: 11/15/2019
Date Made Active in Reports: 01/28/2020
Number of Days to Update: 74

Source: Department of Energy
Telephone: 505-845-0011
Last EDR Contact: 02/21/2020
Next Scheduled EDR Contact: 06/01/2020
Data Release Frequency: Varies

LEAD SMELTER 1: Lead Smelter Sites

A listing of former lead smelter site locations.

Date of Government Version: 01/30/2020
Date Data Arrived at EDR: 02/05/2020
Date Made Active in Reports: 02/14/2020
Number of Days to Update: 9

Source: Environmental Protection Agency
Telephone: 703-603-8787
Last EDR Contact: 04/02/2020
Next Scheduled EDR Contact: 07/13/2020
Data Release Frequency: Varies

LEAD SMELTER 2: Lead Smelter Sites

A list of several hundred sites in the U.S. where secondary lead smelting was done from 1931 and 1964. These sites may pose a threat to public health through ingestion or inhalation of contaminated soil or dust

GOVERNMENT RECORDS SEARCHED / DATA CURRENCY TRACKING

Date of Government Version: 04/05/2001
Date Data Arrived at EDR: 10/27/2010
Date Made Active in Reports: 12/02/2010
Number of Days to Update: 36

Source: American Journal of Public Health
Telephone: 703-305-6451
Last EDR Contact: 12/02/2009
Next Scheduled EDR Contact: N/A
Data Release Frequency: No Update Planned

US AIRS (AFS): Aerometric Information Retrieval System Facility Subsystem (AFS)

The database is a sub-system of Aerometric Information Retrieval System (AIRS). AFS contains compliance data on air pollution point sources regulated by the U.S. EPA and/or state and local air regulatory agencies. This information comes from source reports by various stationary sources of air pollution, such as electric power plants, steel mills, factories, and universities, and provides information about the air pollutants they produce. Action, air program, air program pollutant, and general level plant data. It is used to track emissions and compliance data from industrial plants.

Date of Government Version: 10/12/2016
Date Data Arrived at EDR: 10/26/2016
Date Made Active in Reports: 02/03/2017
Number of Days to Update: 100

Source: EPA
Telephone: 202-564-2496
Last EDR Contact: 09/26/2017
Next Scheduled EDR Contact: 01/08/2018
Data Release Frequency: Annually

US AIRS MINOR: Air Facility System Data

A listing of minor source facilities.

Date of Government Version: 10/12/2016
Date Data Arrived at EDR: 10/26/2016
Date Made Active in Reports: 02/03/2017
Number of Days to Update: 100

Source: EPA
Telephone: 202-564-2496
Last EDR Contact: 09/26/2017
Next Scheduled EDR Contact: 01/08/2018
Data Release Frequency: Annually

MINES VIOLATIONS: MSHA Violation Assessment Data

Mines violation and assessment information. Department of Labor, Mine Safety & Health Administration.

Date of Government Version: 12/03/2019
Date Data Arrived at EDR: 12/03/2019
Date Made Active in Reports: 01/28/2020
Number of Days to Update: 56

Source: DOL, Mine Safety & Health Admi
Telephone: 202-693-9424
Last EDR Contact: 03/02/2020
Next Scheduled EDR Contact: 06/15/2020
Data Release Frequency: Quarterly

US MINES: Mines Master Index File

Contains all mine identification numbers issued for mines active or opened since 1971. The data also includes violation information.

Date of Government Version: 11/06/2019
Date Data Arrived at EDR: 11/25/2019
Date Made Active in Reports: 01/28/2020
Number of Days to Update: 64

Source: Department of Labor, Mine Safety and Health Administration
Telephone: 303-231-5959
Last EDR Contact: 02/25/2020
Next Scheduled EDR Contact: 06/08/2020
Data Release Frequency: Semi-Annually

US MINES 2: Ferrous and Nonferrous Metal Mines Database Listing

This map layer includes ferrous (ferrous metal mines are facilities that extract ferrous metals, such as iron ore or molybdenum) and nonferrous (Nonferrous metal mines are facilities that extract nonferrous metals, such as gold, silver, copper, zinc, and lead) metal mines in the United States.

Date of Government Version: 12/05/2005
Date Data Arrived at EDR: 02/29/2008
Date Made Active in Reports: 04/18/2008
Number of Days to Update: 49

Source: USGS
Telephone: 703-648-7709
Last EDR Contact: 02/28/2020
Next Scheduled EDR Contact: 06/08/2020
Data Release Frequency: Varies

GOVERNMENT RECORDS SEARCHED / DATA CURRENCY TRACKING

US MINES 3: Active Mines & Mineral Plants Database Listing

Active Mines and Mineral Processing Plant operations for commodities monitored by the Minerals Information Team of the USGS.

Date of Government Version: 04/14/2011	Source: USGS
Date Data Arrived at EDR: 06/08/2011	Telephone: 703-648-7709
Date Made Active in Reports: 09/13/2011	Last EDR Contact: 02/28/2020
Number of Days to Update: 97	Next Scheduled EDR Contact: 06/08/2020
	Data Release Frequency: Varies

ABANDONED MINES: Abandoned Mines

An inventory of land and water impacted by past mining (primarily coal mining) is maintained by OSMRE to provide information needed to implement the Surface Mining Control and Reclamation Act of 1977 (SMCRA). The inventory contains information on the location, type, and extent of AML impacts, as well as, information on the cost associated with the reclamation of those problems. The inventory is based upon field surveys by State, Tribal, and OSMRE program officials. It is dynamic to the extent that it is modified as new problems are identified and existing problems are reclaimed.

Date of Government Version: 12/09/2019	Source: Department of Interior
Date Data Arrived at EDR: 12/11/2019	Telephone: 202-208-2609
Date Made Active in Reports: 02/27/2020	Last EDR Contact: 03/05/2020
Number of Days to Update: 78	Next Scheduled EDR Contact: 06/22/2020
	Data Release Frequency: Quarterly

FINDS: Facility Index System/Facility Registry System

Facility Index System. FINDS contains both facility information and 'pointers' to other sources that contain more detail. EDR includes the following FINDS databases in this report: PCS (Permit Compliance System), AIRS (Aerometric Information Retrieval System), DOCKET (Enforcement Docket used to manage and track information on civil judicial enforcement cases for all environmental statutes), FURS (Federal Underground Injection Control), C-DOCKET (Criminal Docket System used to track criminal enforcement actions for all environmental statutes), FFIS (Federal Facilities Information System), STATE (State Environmental Laws and Statutes), and PADS (PCB Activity Data System).

Date of Government Version: 11/22/2019	Source: EPA
Date Data Arrived at EDR: 12/04/2019	Telephone: (404) 562-9900
Date Made Active in Reports: 03/02/2020	Last EDR Contact: 03/03/2020
Number of Days to Update: 89	Next Scheduled EDR Contact: 06/15/2020
	Data Release Frequency: Quarterly

DOCKET HWC: Hazardous Waste Compliance Docket Listing

A complete list of the Federal Agency Hazardous Waste Compliance Docket Facilities.

Date of Government Version: 05/31/2018	Source: Environmental Protection Agency
Date Data Arrived at EDR: 07/26/2018	Telephone: 202-564-0527
Date Made Active in Reports: 10/05/2018	Last EDR Contact: 02/21/2020
Number of Days to Update: 71	Next Scheduled EDR Contact: 06/08/2020
	Data Release Frequency: Varies

UXO: Unexploded Ordnance Sites

A listing of unexploded ordnance site locations

Date of Government Version: 12/31/2017	Source: Department of Defense
Date Data Arrived at EDR: 01/17/2019	Telephone: 703-704-1564
Date Made Active in Reports: 04/01/2019	Last EDR Contact: 04/03/2020
Number of Days to Update: 74	Next Scheduled EDR Contact: 07/27/2020
	Data Release Frequency: Varies

ECHO: Enforcement & Compliance History Information

ECHO provides integrated compliance and enforcement information for about 800,000 regulated facilities nationwide.

GOVERNMENT RECORDS SEARCHED / DATA CURRENCY TRACKING

Date of Government Version: 01/05/2020
Date Data Arrived at EDR: 01/07/2020
Date Made Active in Reports: 03/06/2020
Number of Days to Update: 59

Source: Environmental Protection Agency
Telephone: 202-564-2280
Last EDR Contact: 04/07/2020
Next Scheduled EDR Contact: 07/20/2020
Data Release Frequency: Quarterly

FUELS PROGRAM: EPA Fuels Program Registered Listing

This listing includes facilities that are registered under the Part 80 (Code of Federal Regulations) EPA Fuels Programs. All companies now are required to submit new and updated registrations.

Date of Government Version: 11/18/2019
Date Data Arrived at EDR: 11/19/2019
Date Made Active in Reports: 01/28/2020
Number of Days to Update: 70

Source: EPA
Telephone: 800-385-6164
Last EDR Contact: 02/19/2020
Next Scheduled EDR Contact: 06/01/2020
Data Release Frequency: Quarterly

AIRS: Permitted Facilities Listing

A listing of Air Resources Management permits.

Date of Government Version: 05/14/2019
Date Data Arrived at EDR: 05/16/2019
Date Made Active in Reports: 06/14/2019
Number of Days to Update: 29

Source: Department of Environmental Protection
Telephone: 850-921-9558
Last EDR Contact: 04/14/2020
Next Scheduled EDR Contact: 08/10/2020
Data Release Frequency: Varies

ASBESTOS: Asbestos Notification Listing

Asbestos sites

Date of Government Version: 02/19/2020
Date Data Arrived at EDR: 02/20/2020
Date Made Active in Reports: 04/28/2020
Number of Days to Update: 68

Source: Department of Environmental Protection
Telephone: 850-717-9086
Last EDR Contact: 02/14/2020
Next Scheduled EDR Contact: 06/01/2020
Data Release Frequency: Varies

CLEANUP SITES: DEP Cleanup Sites - Contamination Locator Map Listing

This listing includes the locations of waste cleanup sites from various programs. The source of the cleanup site data includes Hazardous Waste programs, Site Investigation Section, Compliance and Enforcement Tracking, Drycleaning State Funded Cleanup Program (possibly other state funded cleanup), Storage Tank Contamination Monitoring.

Date of Government Version: 02/23/2020
Date Data Arrived at EDR: 02/25/2020
Date Made Active in Reports: 05/01/2020
Number of Days to Update: 66

Source: Department of Environmental Protection
Telephone: 866-282-0787
Last EDR Contact: 02/25/2020
Next Scheduled EDR Contact: 06/08/2020
Data Release Frequency: Quarterly

DEDB: Ethylene Dibromide Database Results

Ethylene dibromide (EDB), a soil fumigant, that has been detected in drinking water wells. The amount found exceeds the maximum contaminant level as stated in Chapter 62-550 or 520. It is a potential threat to public health when present in drinking water.

Date of Government Version: 12/11/2019
Date Data Arrived at EDR: 12/12/2019
Date Made Active in Reports: 02/18/2020
Number of Days to Update: 68

Source: Department of Environmental Protection
Telephone: 850-245-8335
Last EDR Contact: 04/09/2020
Next Scheduled EDR Contact: 06/29/2020
Data Release Frequency: Varies

DRYCLEANERS: Drycleaning Facilities

The Drycleaners database, maintained by the Department of Environmental Protection, provides information about permitted dry cleaner facilities.

GOVERNMENT RECORDS SEARCHED / DATA CURRENCY TRACKING

Date of Government Version: 01/21/2020
Date Data Arrived at EDR: 01/22/2020
Date Made Active in Reports: 03/30/2020
Number of Days to Update: 68

Source: Department of Environmental Protection
Telephone: 850-245-8927
Last EDR Contact: 04/21/2020
Next Scheduled EDR Contact: 08/03/2020
Data Release Frequency: Semi-Annually

DWM CONTAM: DWM CONTAMINATED SITES

A listing of active or known sites. The listing includes sites that need cleanup but are not actively being working on because the agency currently does not have funding (primarily petroleum and drycleaning).

Date of Government Version: 01/28/2019
Date Data Arrived at EDR: 01/29/2019
Date Made Active in Reports: 03/28/2019
Number of Days to Update: 58

Source: Department of Environmental Protection
Telephone: 850-245-7503
Last EDR Contact: 03/13/2020
Next Scheduled EDR Contact: 07/20/2020
Data Release Frequency: Varies

Financial Assurance 1: Financial Assurance Information Listing

A list of hazardous waste facilities required to provide financial assurance under RCRA.

Date of Government Version: 10/28/2019
Date Data Arrived at EDR: 10/29/2019
Date Made Active in Reports: 01/06/2020
Number of Days to Update: 69

Source: Department of Environmental Protection
Telephone: 850-245-8793
Last EDR Contact: 04/16/2020
Next Scheduled EDR Contact: 08/10/2020
Data Release Frequency: Semi-Annually

Financial Assurance 2: Financial Assurance Information Listing

A listing of financial assurance information for solid waste facilities.

Date of Government Version: 01/24/2020
Date Data Arrived at EDR: 01/28/2020
Date Made Active in Reports: 04/09/2020
Number of Days to Update: 72

Source: Department of Environmental Protection
Telephone: 850-245-8743
Last EDR Contact: 04/16/2020
Next Scheduled EDR Contact: 08/10/2020
Data Release Frequency: Semi-Annually

Financial Assurance 3: Financial Assurance Information Listing

A listing of financial assurance information for storage tanks sites.

Date of Government Version: 10/29/2019
Date Data Arrived at EDR: 10/30/2019
Date Made Active in Reports: 01/06/2020
Number of Days to Update: 68

Source: Department of Environmental Protection
Telephone: 850-245-8853
Last EDR Contact: 04/27/2020
Next Scheduled EDR Contact: 08/10/2020
Data Release Frequency: Quarterly

FL Cattle Dip. Vats: Cattle Dipping Vats

From the 1910's through the 1950's, these vats were filled with an arsenic solution for the control and eradication of the cattle fever tick. Other pesticides, such as DDT, were also widely used. By State law, all cattle, horses, mules, goats, and other susceptible animals were required to be dipped every 14 days. Under certain circumstances, the arsenic and other pesticides remaining at the site may present an environmental or public health hazard.

Date of Government Version: 09/27/2019
Date Data Arrived at EDR: 01/10/2020
Date Made Active in Reports: 02/11/2020
Number of Days to Update: 32

Source: Department of Environmental Protection
Telephone: 850-245-4444
Last EDR Contact: 04/10/2020
Next Scheduled EDR Contact: 07/20/2020
Data Release Frequency: No Update Planned

RESP PARTY: Responsible Party Sites Listing

Open, inactive and closed responsible party sites

Date of Government Version: 12/20/2019
Date Data Arrived at EDR: 01/02/2020
Date Made Active in Reports: 02/26/2020
Number of Days to Update: 55

Source: Department of Environmental Protection
Telephone: 850-245-8758
Last EDR Contact: 03/31/2020
Next Scheduled EDR Contact: 07/13/2020
Data Release Frequency: Quarterly

GOVERNMENT RECORDS SEARCHED / DATA CURRENCY TRACKING

SITE INV SITES: Site Investigation Section Sites Listing

Statewide coverage of Site Investigation Section (SIS) sites. Site Investigation is a Section within the Bureau of Waste Cleanup, Division of Waste Management. SIS provides technical support to FDEP District Waste Cleanup Programs and conducts contamination assessments throughout the state.

Date of Government Version: 02/16/2020	Source: Department of Environmental Protection
Date Data Arrived at EDR: 02/19/2020	Telephone: 850-245-8953
Date Made Active in Reports: 04/28/2020	Last EDR Contact: 02/19/2020
Number of Days to Update: 69	Next Scheduled EDR Contact: 06/01/2020
	Data Release Frequency: Quarterly

TIER 2: Tier 2 Facility Listing

A listing of facilities which store or manufacture hazardous materials that submit a chemical inventory report.

Date of Government Version: 12/31/2018	Source: Department of Environmental Protection
Date Data Arrived at EDR: 06/13/2019	Telephone: 850-413-9970
Date Made Active in Reports: 08/27/2019	Last EDR Contact: 03/05/2020
Number of Days to Update: 75	Next Scheduled EDR Contact: 06/22/2020
	Data Release Frequency: Varies

UIC: Underground Injection Wells Database Listing

A listing of Class I wells. Class I wells are used to inject hazardous waste, nonhazardous waste, or municipal waste below the lowermost USDW.

Date of Government Version: 10/17/2019	Source: Department of Environmental Protection
Date Data Arrived at EDR: 10/22/2019	Telephone: 850-245-8655
Date Made Active in Reports: 12/24/2019	Last EDR Contact: 04/09/2020
Number of Days to Update: 63	Next Scheduled EDR Contact: 08/03/2020
	Data Release Frequency: Varies

WASTEWATER: Wastewater Facility Regulation Database

Domestic and industrial wastewater facilities.

Date of Government Version: 02/03/2020	Source: Department of Environmental Protection
Date Data Arrived at EDR: 02/04/2020	Telephone: 850-245-8600
Date Made Active in Reports: 04/17/2020	Last EDR Contact: 02/04/2020
Number of Days to Update: 73	Next Scheduled EDR Contact: 05/18/2020
	Data Release Frequency: Quarterly

MINES MRDS: Mineral Resources Data System

Mineral Resources Data System

Date of Government Version: 04/06/2018	Source: USGS
Date Data Arrived at EDR: 10/21/2019	Telephone: 703-648-6533
Date Made Active in Reports: 10/24/2019	Last EDR Contact: 02/28/2020
Number of Days to Update: 3	Next Scheduled EDR Contact: 06/08/2020
	Data Release Frequency: Varies

EDR HIGH RISK HISTORICAL RECORDS

EDR Exclusive Records

EDR MGP: EDR Proprietary Manufactured Gas Plants

The EDR Proprietary Manufactured Gas Plant Database includes records of coal gas plants (manufactured gas plants) compiled by EDR's researchers. Manufactured gas sites were used in the United States from the 1800's to 1950's to produce a gas that could be distributed and used as fuel. These plants used whale oil, rosin, coal, or a mixture of coal, oil, and water that also produced a significant amount of waste. Many of the byproducts of the gas production, such as coal tar (oily waste containing volatile and non-volatile chemicals), sludges, oils and other compounds are potentially hazardous to human health and the environment. The byproduct from this process was frequently disposed of directly at the plant site and can remain or spread slowly, serving as a continuous source of soil and groundwater contamination.

GOVERNMENT RECORDS SEARCHED / DATA CURRENCY TRACKING

Date of Government Version: N/A
Date Data Arrived at EDR: N/A
Date Made Active in Reports: N/A
Number of Days to Update: N/A

Source: EDR, Inc.
Telephone: N/A
Last EDR Contact: N/A
Next Scheduled EDR Contact: N/A
Data Release Frequency: No Update Planned

EDR Hist Auto: EDR Exclusive Historical Auto Stations

EDR has searched selected national collections of business directories and has collected listings of potential gas station/filling station/service station sites that were available to EDR researchers. EDR's review was limited to those categories of sources that might, in EDR's opinion, include gas station/filling station/service station establishments. The categories reviewed included, but were not limited to gas, gas station, gasoline station, filling station, auto, automobile repair, auto service station, service station, etc. This database falls within a category of information EDR classifies as "High Risk Historical Records", or HRHR. EDR's HRHR effort presents unique and sometimes proprietary data about past sites and operations that typically create environmental concerns, but may not show up in current government records searches.

Date of Government Version: N/A
Date Data Arrived at EDR: N/A
Date Made Active in Reports: N/A
Number of Days to Update: N/A

Source: EDR, Inc.
Telephone: N/A
Last EDR Contact: N/A
Next Scheduled EDR Contact: N/A
Data Release Frequency: Varies

EDR Hist Cleaner: EDR Exclusive Historical Cleaners

EDR has searched selected national collections of business directories and has collected listings of potential dry cleaner sites that were available to EDR researchers. EDR's review was limited to those categories of sources that might, in EDR's opinion, include dry cleaning establishments. The categories reviewed included, but were not limited to dry cleaners, cleaners, laundry, laundromat, cleaning/laundry, wash & dry etc. This database falls within a category of information EDR classifies as "High Risk Historical Records", or HRHR. EDR's HRHR effort presents unique and sometimes proprietary data about past sites and operations that typically create environmental concerns, but may not show up in current government records searches.

Date of Government Version: N/A
Date Data Arrived at EDR: N/A
Date Made Active in Reports: N/A
Number of Days to Update: N/A

Source: EDR, Inc.
Telephone: N/A
Last EDR Contact: N/A
Next Scheduled EDR Contact: N/A
Data Release Frequency: Varies

EDR RECOVERED GOVERNMENT ARCHIVES

Exclusive Recovered Govt. Archives

RGA HWS: Recovered Government Archive State Hazardous Waste Facilities List

The EDR Recovered Government Archive State Hazardous Waste database provides a list of SHWS incidents derived from historical databases and includes many records that no longer appear in current government lists. Compiled from Records formerly available from the Department of Environmental Protection in Florida.

Date of Government Version: N/A
Date Data Arrived at EDR: 07/01/2013
Date Made Active in Reports: 12/30/2013
Number of Days to Update: 182

Source: Department of Environmental Protection
Telephone: N/A
Last EDR Contact: 06/01/2012
Next Scheduled EDR Contact: N/A
Data Release Frequency: Varies

RGA LF: Recovered Government Archive Solid Waste Facilities List

The EDR Recovered Government Archive Landfill database provides a list of landfills derived from historical databases and includes many records that no longer appear in current government lists. Compiled from Records formerly available from the Department of Environmental Protection in Florida.

Date of Government Version: N/A
Date Data Arrived at EDR: 07/01/2013
Date Made Active in Reports: 01/10/2014
Number of Days to Update: 193

Source: Department of Environmental Protection
Telephone: N/A
Last EDR Contact: 06/01/2012
Next Scheduled EDR Contact: N/A
Data Release Frequency: Varies

GOVERNMENT RECORDS SEARCHED / DATA CURRENCY TRACKING

RGA LUST: Recovered Government Archive Leaking Underground Storage Tank

The EDR Recovered Government Archive Leaking Underground Storage Tank database provides a list of LUST incidents derived from historical databases and includes many records that no longer appear in current government lists. Compiled from Records formerly available from the Department of Environmental Protection in Florida.

Date of Government Version: N/A
Date Data Arrived at EDR: 07/01/2013
Date Made Active in Reports: 12/30/2013
Number of Days to Update: 182

Source: Department of Environmental Protection
Telephone: N/A
Last EDR Contact: 06/01/2012
Next Scheduled EDR Contact: N/A
Data Release Frequency: Varies

COUNTY RECORDS

ALACHUA COUNTY:

FACILITY LIST ALACHUA: Facility List

List of all regulated facilities in Alachua County.

Date of Government Version: 03/25/2019
Date Data Arrived at EDR: 03/26/2019
Date Made Active in Reports: 04/30/2019
Number of Days to Update: 35

Source: Alachua County Environmental Protection Department
Telephone: 352-264-6800
Last EDR Contact: 03/18/2020
Next Scheduled EDR Contact: 07/06/2020
Data Release Frequency: Annually

BROWARD COUNTY:

AST BROWARD: Aboveground Storage Tanks

Aboveground storage tank locations in Broward County.

Date of Government Version: 01/29/2020
Date Data Arrived at EDR: 01/29/2020
Date Made Active in Reports: 04/13/2020
Number of Days to Update: 75

Source: Broward County Environmental Protection Department
Telephone: 954-818-7509
Last EDR Contact: 02/21/2020
Next Scheduled EDR Contact: 06/08/2020
Data Release Frequency: Varies

EDIEAR BROWARD: Semi-Annual Inventory Report on Contaminated Locations

Early Detection Incentive/Environmental Assessment Remediation. This report monitors the status and remediation progress of known contaminated locations within Broward County. Sites listed by the US EPA, the Florida Department of Environmental Protection, and sites licensed for contamination assessment and cleanup by the Division of Pollution Prevention and Remediation Programs of the Department.

Date of Government Version: 02/24/2020
Date Data Arrived at EDR: 02/25/2020
Date Made Active in Reports: 05/04/2020
Number of Days to Update: 69

Source: Broward County Environmental Protection Department
Telephone: 954-818-7509
Last EDR Contact: 02/25/2020
Next Scheduled EDR Contact: 06/08/2020
Data Release Frequency: Semi-Annually

HAZMAT BROWARD: Hazardous Material Sites

HM sites use or store greater than 25 gallons of hazardous materials per month.

Date of Government Version: 01/29/2020
Date Data Arrived at EDR: 01/29/2020
Date Made Active in Reports: 04/10/2020
Number of Days to Update: 72

Source: Broward County Environmental Protection Department
Telephone: 954-818-7509
Last EDR Contact: 02/21/2020
Next Scheduled EDR Contact: 06/08/2020
Data Release Frequency: Annually

NOV BROWARD: Notice Of Violations Sites

NOV facilities have received a notice of violation letter under the Broward County Chapter 27 Code.

GOVERNMENT RECORDS SEARCHED / DATA CURRENCY TRACKING

Date of Government Version: 01/29/2020
Date Data Arrived at EDR: 01/29/2020
Date Made Active in Reports: 04/23/2020
Number of Days to Update: 85

Source: Broward County Environmental Protection Department
Telephone: 954-818-7509
Last EDR Contact: 02/21/2020
Next Scheduled EDR Contact: 06/08/2020
Data Release Frequency: Annually

UST BROWARD: Underground Storage Tanks

All known regulated storage tanks within Broward County, including those tanks that have been closed

Date of Government Version: 01/29/2020
Date Data Arrived at EDR: 01/29/2020
Date Made Active in Reports: 04/13/2020
Number of Days to Update: 75

Source: Broward County Environmental Protection Department
Telephone: 954-818-7509
Last EDR Contact: 01/03/2020
Next Scheduled EDR Contact: 06/08/2020
Data Release Frequency: Varies

HILLSBOROUGH COUNTY:

LF HILLSBOROUGH: Hillsborough County LF Hillsborough county landfill sites.

Date of Government Version: 05/02/2019
Date Data Arrived at EDR: 05/03/2019
Date Made Active in Reports: 06/06/2019
Number of Days to Update: 34

Source: Hillsborough County Environmental Protection Commission
Telephone: 813-627-2600
Last EDR Contact: 04/20/2020
Next Scheduled EDR Contact: 07/20/2020
Data Release Frequency: Varies

MIAMI-DADE COUNTY:

DADE CO AP: Air Permit Sites

Facilities that release or have a potential to release pollutants.

Date of Government Version: 02/23/2020
Date Data Arrived at EDR: 02/25/2020
Date Made Active in Reports: 05/01/2020
Number of Days to Update: 66

Source: Department of Environmental Resources Management
Telephone: 305-372-6755
Last EDR Contact: 02/25/2020
Next Scheduled EDR Contact: 06/08/2020
Data Release Frequency: Semi-Annually

DADE CO AW: Agricultural Waste Listing

A listing of agricultural waste sites

Date of Government Version: 02/23/2020
Date Data Arrived at EDR: 02/25/2020
Date Made Active in Reports: 05/01/2020
Number of Days to Update: 66

Source: Miami-Dade County Division of Environmental Resources Management
Telephone: 305-372-6715
Last EDR Contact: 02/25/2020
Next Scheduled EDR Contact: 06/08/2020
Data Release Frequency: Varies

DADE CO LW: Liquid Waste Transporter List

The Liquid Waste Transporter permit regulates the transportation of various types of liquid and solid waste, including hazardous waste, waste oil and oily waste waters, septic and grease trap waste, biomedical waste, spent radiator fluid, photo chemical waste, dry sewage sludge, and other types of non-hazardous industrial waste. The Liquid Waste Transporter permits needed to protect the environment and the public from improperly handled and transported waste.

Date of Government Version: 02/23/2020
Date Data Arrived at EDR: 02/25/2020
Date Made Active in Reports: 05/01/2020
Number of Days to Update: 66

Source: DERM
Telephone: 305-372-6755
Last EDR Contact: 02/25/2020
Next Scheduled EDR Contact: 06/08/2020
Data Release Frequency: Quarterly

GOVERNMENT RECORDS SEARCHED / DATA CURRENCY TRACKING

DADE GTO: Grease Trap Sites

Any non-residential facility that discharges waste to a sanitary sewer.

Date of Government Version: 02/23/2020
Date Data Arrived at EDR: 02/25/2020
Date Made Active in Reports: 05/01/2020
Number of Days to Update: 66

Source: Dade County Dept. of Env. Resources Mgmt.
Telephone: 305-372-6508
Last EDR Contact: 02/25/2020
Next Scheduled EDR Contact: 06/08/2020
Data Release Frequency: Semi-Annually

DADE MOP: Marine Facilities Operating Permit

What is this permit used for? Miami-Dade County Ordinance 89-104 and Section 24-18 of the Code of Miami-Dade County require the following types of marine facilities to obtain annual operating permits from DERM: All recreational boat docking facilities with ten (10) or more boat slips, moorings, davit spaces, and vessel tie-up spaces. All boat storage facilities contiguous to tidal waters in Miami-Dade County with ten (10) or more dry storage spaces including boatyards and boat manufacturing facilities.

Date of Government Version: 02/23/2020
Date Data Arrived at EDR: 02/25/2020
Date Made Active in Reports: 05/04/2020
Number of Days to Update: 69

Source: DERM
Telephone: 305-372-3576
Last EDR Contact: 02/25/2020
Next Scheduled EDR Contact: 06/08/2020
Data Release Frequency: Quarterly

DADE MRE: Maimi River Enforcement

The Miami River Enforcement database files were created for facilities and in some instances vessels that were inspected by a workgroup within the Department that was identified as the Miami River Enforcement Group. The files do not all necessarily reflect enforcement cases and some were created for locations that were permitted by other Sections within the Department.

Date of Government Version: 06/05/2013
Date Data Arrived at EDR: 06/06/2013
Date Made Active in Reports: 08/06/2013
Number of Days to Update: 61

Source: DERM
Telephone: 305-372-3576
Last EDR Contact: 02/25/2020
Next Scheduled EDR Contact: 06/08/2020
Data Release Frequency: Quarterly

DADE_IWP: Industrial Waste Permit Sites

Facilities that either generate more than 25,000 of wastewater per day to sanitary sewers or are pre-defined by EPA.

Date of Government Version: 02/23/2020
Date Data Arrived at EDR: 02/25/2020
Date Made Active in Reports: 05/04/2020
Number of Days to Update: 69

Source: Department of Environmental Resources Management
Telephone: 305-372-6700
Last EDR Contact: 02/25/2020
Next Scheduled EDR Contact: 06/08/2020
Data Release Frequency: Semi-Annually

ENF: Enforcement Case Tracking System Sites

Enforcement cases monitored by the Dade County Department of Environmental Resources Management.

Date of Government Version: 02/23/2020
Date Data Arrived at EDR: 02/25/2020
Date Made Active in Reports: 05/04/2020
Number of Days to Update: 69

Source: Department of Environmental Resources Management
Telephone: 305-372-6755
Last EDR Contact: 02/25/2020
Next Scheduled EDR Contact: 06/08/2020
Data Release Frequency: Semi-Annually

SPILLS DADE: Fuel Spills Cases

DERM documents fuel spills of sites that are not in a state program.

Date of Government Version: 01/08/2009
Date Data Arrived at EDR: 01/13/2009
Date Made Active in Reports: 02/05/2009
Number of Days to Update: 23

Source: Department of Environmental Resources Management
Telephone: 305-372-6755
Last EDR Contact: 02/25/2020
Next Scheduled EDR Contact: 06/08/2020
Data Release Frequency: Semi-Annually

GOVERNMENT RECORDS SEARCHED / DATA CURRENCY TRACKING

UST DADE: Storage Tanks

A listing of aboveground and underground storage tank site locations.

Date of Government Version: 02/26/2019
Date Data Arrived at EDR: 02/26/2019
Date Made Active in Reports: 04/30/2019
Number of Days to Update: 63

Source: Department of Environmental Resource Management
Telephone: 305-372-6700
Last EDR Contact: 02/25/2020
Next Scheduled EDR Contact: 06/08/2020
Data Release Frequency: Semi-Annually

PALM BEACH COUNTY:

LF PALM BEACH: Palm Beach County LF

Palm Beach County Inventory of Solid Waste Sites.

Date of Government Version: 09/01/2011
Date Data Arrived at EDR: 09/20/2011
Date Made Active in Reports: 10/10/2011
Number of Days to Update: 20

Source: Palm Beach County Solid Waste Authority
Telephone: 561-640-4000
Last EDR Contact: 03/13/2020
Next Scheduled EDR Contact: 06/22/2020
Data Release Frequency: Varies

OTHER DATABASE(S)

Depending on the geographic area covered by this report, the data provided in these specialty databases may or may not be complete. For example, the existence of wetlands information data in a specific report does not mean that all wetlands in the area covered by the report are included. Moreover, the absence of any reported wetlands information does not necessarily mean that wetlands do not exist in the area covered by the report.

CT MANIFEST: Hazardous Waste Manifest Data

Facility and manifest data. Manifest is a document that lists and tracks hazardous waste from the generator through transporters to a tsd facility.

Date of Government Version: 01/30/2020
Date Data Arrived at EDR: 01/30/2020
Date Made Active in Reports: 03/09/2020
Number of Days to Update: 39

Source: Department of Energy & Environmental Protection
Telephone: 860-424-3375
Last EDR Contact: 01/30/2020
Next Scheduled EDR Contact: 05/25/2020
Data Release Frequency: No Update Planned

NJ MANIFEST: Manifest Information

Hazardous waste manifest information.

Date of Government Version: 12/31/2018
Date Data Arrived at EDR: 04/10/2019
Date Made Active in Reports: 05/16/2019
Number of Days to Update: 36

Source: Department of Environmental Protection
Telephone: N/A
Last EDR Contact: 04/10/2020
Next Scheduled EDR Contact: 07/20/2020
Data Release Frequency: Annually

NY MANIFEST: Facility and Manifest Data

Manifest is a document that lists and tracks hazardous waste from the generator through transporters to a TSD facility.

Date of Government Version: 01/01/2019
Date Data Arrived at EDR: 05/01/2019
Date Made Active in Reports: 06/21/2019
Number of Days to Update: 51

Source: Department of Environmental Conservation
Telephone: 518-402-8651
Last EDR Contact: 04/29/2020
Next Scheduled EDR Contact: 08/10/2020
Data Release Frequency: Quarterly

GOVERNMENT RECORDS SEARCHED / DATA CURRENCY TRACKING

PA MANIFEST: Manifest Information

Hazardous waste manifest information.

Date of Government Version: 06/30/2018
Date Data Arrived at EDR: 07/19/2019
Date Made Active in Reports: 09/10/2019
Number of Days to Update: 53

Source: Department of Environmental Protection
Telephone: 717-783-8990
Last EDR Contact: 04/02/2020
Next Scheduled EDR Contact: 07/27/2020
Data Release Frequency: Annually

RI MANIFEST: Manifest information

Hazardous waste manifest information

Date of Government Version: 12/31/2018
Date Data Arrived at EDR: 10/02/2019
Date Made Active in Reports: 12/10/2019
Number of Days to Update: 69

Source: Department of Environmental Management
Telephone: 401-222-2797
Last EDR Contact: 02/18/2020
Next Scheduled EDR Contact: 06/01/2020
Data Release Frequency: Annually

WI MANIFEST: Manifest Information

Hazardous waste manifest information.

Date of Government Version: 05/31/2018
Date Data Arrived at EDR: 06/19/2019
Date Made Active in Reports: 09/03/2019
Number of Days to Update: 76

Source: Department of Natural Resources
Telephone: N/A
Last EDR Contact: 03/09/2020
Next Scheduled EDR Contact: 06/22/2020
Data Release Frequency: Annually

Oil/Gas Pipelines

Source: Endeavor Business Media

Petroleum Bundle (Crude Oil, Refined Products, Petrochemicals, Gas Liquids (LPG/NGL), and Specialty Gases (Miscellaneous)) N = Natural Gas Bundle (Natural Gas, Gas Liquids (LPG/NGL), and Specialty Gases (Miscellaneous)). This map includes information copyrighted by Endeavor Business Media. This information is provided on a best effort basis and Endeavor Business Media does not guarantee its accuracy nor warrant its fitness for any particular purpose. Such information has been reprinted with the permission of Endeavor Business Media.

Electric Power Transmission Line Data

Source: Endeavor Business Media

This map includes information copyrighted by Endeavor Business Media. This information is provided on a best effort basis and Endeavor Business Media does not guarantee its accuracy nor warrant its fitness for any particular purpose. Such information has been reprinted with the permission of Endeavor Business Media.

Sensitive Receptors: There are individuals deemed sensitive receptors due to their fragile immune systems and special sensitivity to environmental discharges. These sensitive receptors typically include the elderly, the sick, and children. While the location of all sensitive receptors cannot be determined, EDR indicates those buildings and facilities - schools, daycares, hospitals, medical centers, and nursing homes - where individuals who are sensitive receptors are likely to be located.

AHA Hospitals:

Source: American Hospital Association, Inc.
Telephone: 312-280-5991

The database includes a listing of hospitals based on the American Hospital Association's annual survey of hospitals.

Medical Centers: Provider of Services Listing

Source: Centers for Medicare & Medicaid Services
Telephone: 410-786-3000

A listing of hospitals with Medicare provider number, produced by Centers of Medicare & Medicaid Services, a federal agency within the U.S. Department of Health and Human Services.

Nursing Homes

Source: National Institutes of Health
Telephone: 301-594-6248

Information on Medicare and Medicaid certified nursing homes in the United States.

Public Schools

Source: National Center for Education Statistics
Telephone: 202-502-7300

The National Center for Education Statistics' primary database on elementary and secondary public education in the United States. It is a comprehensive, annual, national statistical database of all public elementary and secondary schools and school districts, which contains data that are comparable across all states.

GOVERNMENT RECORDS SEARCHED / DATA CURRENCY TRACKING

Private Schools

Source: National Center for Education Statistics

Telephone: 202-502-7300

The National Center for Education Statistics' primary database on private school locations in the United States.

Daycare Centers: Department of Children & Families

Source: Provider Information

Telephone: 850-488-4900

Flood Zone Data: This data was obtained from the Federal Emergency Management Agency (FEMA). It depicts 100-year and 500-year flood zones as defined by FEMA. It includes the National Flood Hazard Layer (NFHL) which incorporates Flood Insurance Rate Map (FIRM) data and Q3 data from FEMA in areas not covered by NFHL.

Source: FEMA

Telephone: 877-336-2627

Date of Government Version: 2003, 2015

NWI: National Wetlands Inventory. This data, available in select counties across the country, was obtained by EDR in 2002, 2005 and 2010 from the U.S. Fish and Wildlife Service.

State Wetlands Data: Wetlands Inventory

Source: Department of Environmental Protection

Telephone: 850-245-8238

Current USGS 7.5 Minute Topographic Map

Source: U.S. Geological Survey

STREET AND ADDRESS INFORMATION

© 2015 TomTom North America, Inc. All rights reserved. This material is proprietary and the subject of copyright protection and other intellectual property rights owned by or licensed to Tele Atlas North America, Inc. The use of this material is subject to the terms of a license agreement. You will be held liable for any unauthorized copying or disclosure of this material.

GEOCHECK[®] - PHYSICAL SETTING SOURCE ADDENDUM

TARGET PROPERTY ADDRESS

S. HAVERHILL ROAD
S. HAVERHILL ROAD
LAKE WORTH, FL 33463

TARGET PROPERTY COORDINATES

Latitude (North):	26.600738 - 26° 36' 2.66"
Longitude (West):	80.121333 - 80° 7' 16.80"
Universal Transverse Mercator:	Zone 17
UTM X (Meters):	587486.6
UTM Y (Meters):	2942349.5
Elevation:	17 ft. above sea level

USGS TOPOGRAPHIC MAP

Target Property Map:	5655876 LAKE WORTH, FL
Version Date:	2012

Southwest Map:	5655866 GREENACRES CITY, FL
Version Date:	2012

EDR's GeoCheck Physical Setting Source Addendum is provided to assist the environmental professional in forming an opinion about the impact of potential contaminant migration.

Assessment of the impact of contaminant migration generally has two principle investigative components:

1. Groundwater flow direction, and
2. Groundwater flow velocity.

Groundwater flow direction may be impacted by surface topography, hydrology, hydrogeology, characteristics of the soil, and nearby wells. Groundwater flow velocity is generally impacted by the nature of the geologic strata.

GEOCHECK® - PHYSICAL SETTING SOURCE SUMMARY

GROUNDWATER FLOW DIRECTION INFORMATION

Groundwater flow direction for a particular site is best determined by a qualified environmental professional using site-specific well data. If such data is not reasonably ascertainable, it may be necessary to rely on other sources of information, such as surface topographic information, hydrologic information, hydrogeologic data collected on nearby properties, and regional groundwater flow information (from deep aquifers).

TOPOGRAPHIC INFORMATION

Surface topography may be indicative of the direction of surficial groundwater flow. This information can be used to assist the environmental professional in forming an opinion about the impact of nearby contaminated properties or, should contamination exist on the target property, what downgradient sites might be impacted.

TARGET PROPERTY TOPOGRAPHY

General Topographic Gradient: General East

SURROUNDING TOPOGRAPHY: ELEVATION PROFILES

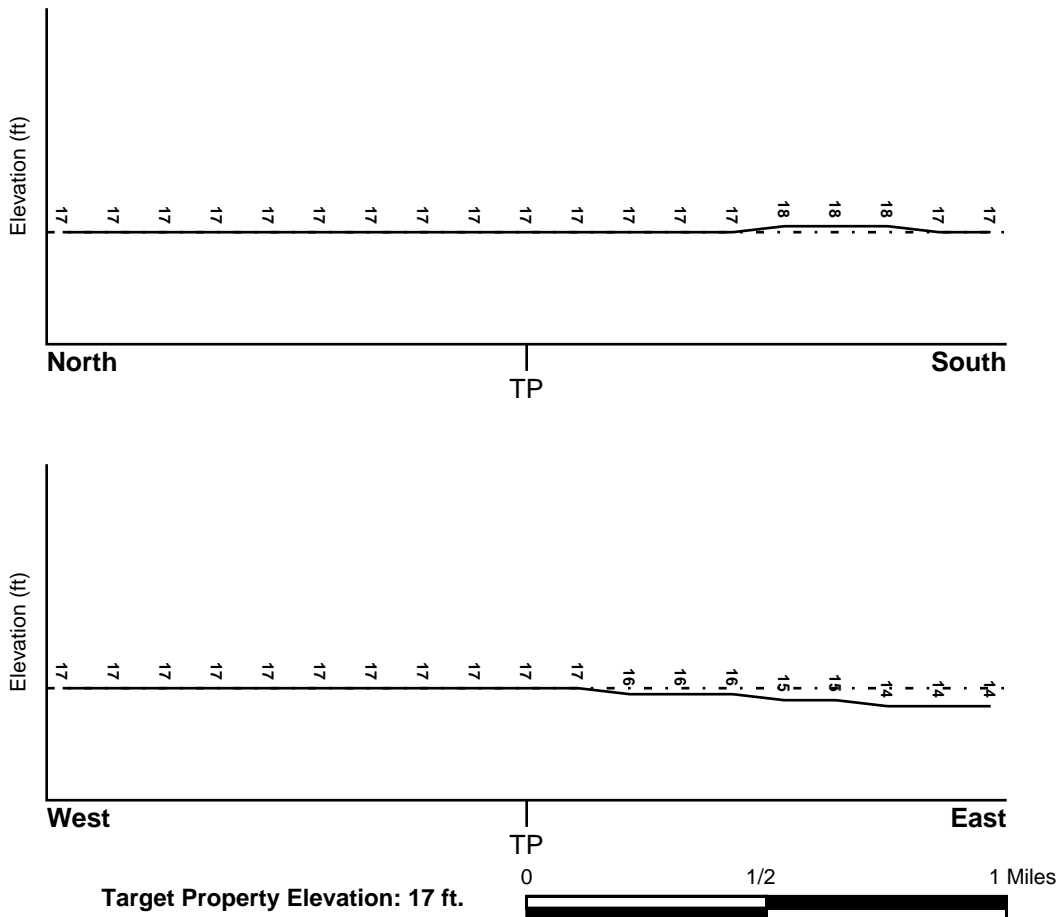

Source: Topography has been determined from the USGS 7.5' Digital Elevation Model and should be evaluated on a relative (not an absolute) basis. Relative elevation information between sites of close proximity should be field verified.

GEOCHECK® - PHYSICAL SETTING SOURCE SUMMARY

HYDROLOGIC INFORMATION

Surface water can act as a hydrologic barrier to groundwater flow. Such hydrologic information can be used to assist the environmental professional in forming an opinion about the impact of nearby contaminated properties or, should contamination exist on the target property, what downgradient sites might be impacted.

Refer to the Physical Setting Source Map following this summary for hydrologic information (major waterways and bodies of water).

FEMA FLOOD ZONE

<u>Flood Plain Panel at Target Property</u>	<u>FEMA Source Type</u>
1201920175B	FEMA Q3 Flood data
<u>Additional Panels in search area:</u>	<u>FEMA Source Type</u>
NO PANEL ID	FEMA Q3 Flood data
1201930005A	FEMA Q3 Flood data

NATIONAL WETLAND INVENTORY

<u>NWI Quad at Target Property</u>	<u>NWI Electronic Data Coverage</u>
LAKE WORTH	YES - refer to the Overview Map and Detail Map

HYDROGEOLOGIC INFORMATION

Hydrogeologic information obtained by installation of wells on a specific site can often be an indicator of groundwater flow direction in the immediate area. Such hydrogeologic information can be used to assist the environmental professional in forming an opinion about the impact of nearby contaminated properties or, should contamination exist on the target property, what downgradient sites might be impacted.

Site-Specific Hydrogeological Data*:

Search Radius:	1.25 miles
Status:	Not found

AQUIFLOW®

Search Radius: 1.000 Mile.

EDR has developed the AQUIFLOW Information System to provide data on the general direction of groundwater flow at specific points. EDR has reviewed reports submitted by environmental professionals to regulatory authorities at select sites and has extracted the date of the report, groundwater flow direction as determined hydrogeologically, and the depth to water table.

<u>MAP ID</u>	<u>LOCATION FROM TP</u>	<u>GENERAL DIRECTION GROUNDWATER FLOW</u>
E28	1/2 - 1 Mile NE	VARIES
37	1/2 - 1 Mile NE	N
AA132	1/2 - 1 Mile SSE	SE
1G	1/2 - 1 Mile NE	N
2G	1/2 - 1 Mile NE	VARIES
3G	1/2 - 1 Mile SSE	SE

For additional site information, refer to Physical Setting Source Map Findings.

GEOCHECK® - PHYSICAL SETTING SOURCE SUMMARY

GROUNDWATER FLOW VELOCITY INFORMATION

Groundwater flow velocity information for a particular site is best determined by a qualified environmental professional using site specific geologic and soil strata data. If such data are not reasonably ascertainable, it may be necessary to rely on other sources of information, including geologic age identification, rock stratigraphic unit and soil characteristics data collected on nearby properties and regional soil information. In general, contaminant plumes move more quickly through sandy-gravelly types of soils than silty-clayey types of soils.

GEOLOGIC INFORMATION IN GENERAL AREA OF TARGET PROPERTY

Geologic information can be used by the environmental professional in forming an opinion about the relative speed at which contaminant migration may be occurring.

ROCK STRATIGRAPHIC UNIT

Era: Cenozoic
System: Quaternary
Series: Pleistocene
Code: Qp (*decoded above as Era, System & Series*)

GEOLOGIC AGE IDENTIFICATION

Category: Stratified Sequence

Geologic Age and Rock Stratigraphic Unit Source: P.G. Schruben, R.E. Arndt and W.J. Bawiec, Geology of the Conterminous U.S. at 1:2,500,000 Scale - a digital representation of the 1974 P.B. King and H.M. Beikman Map, USGS Digital Data Series DDS - 11 (1994).

SSURGO SOIL MAP - 6056380.2s

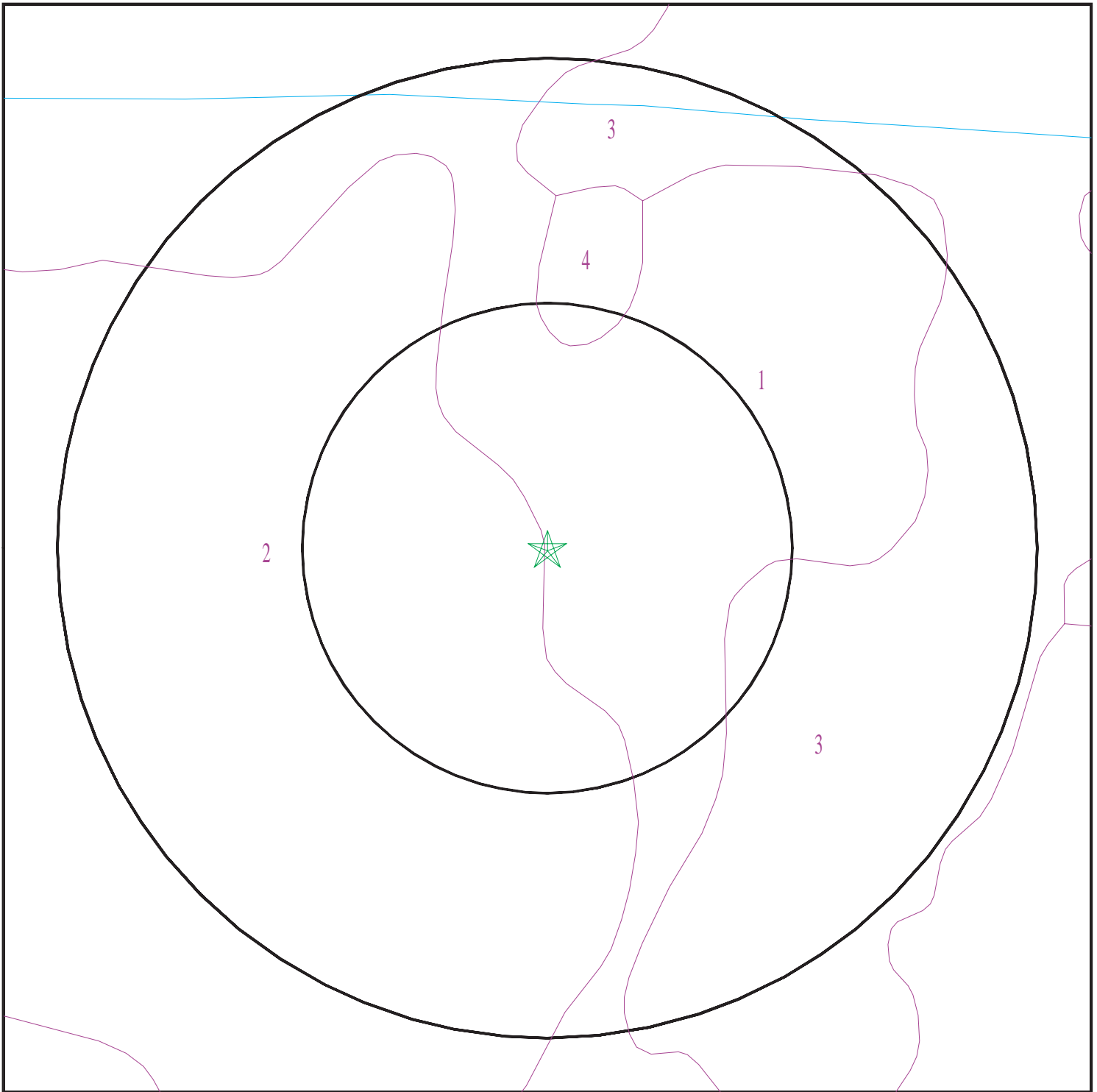

- ★ Target Property
- SSURGO Soil
- Water



SITE NAME: S. Haverhill Road
ADDRESS: S. Haverhill Road
Lake Worth FL 33463
LAT/LONG: 26.600738 / 80.121333

CLIENT: Universal Engineering Sciences
CONTACT: Rachel Dobrilovic
INQUIRY #: 6056380.2s
DATE: May 05, 2020 11:26 am

GEOCHECK® - PHYSICAL SETTING SOURCE SUMMARY

DOMINANT SOIL COMPOSITION IN GENERAL AREA OF TARGET PROPERTY

The U.S. Department of Agriculture's (USDA) Soil Conservation Service (SCS) leads the National Cooperative Soil Survey (NCSS) and is responsible for collecting, storing, maintaining and distributing soil survey information for privately owned lands in the United States. A soil map in a soil survey is a representation of soil patterns in a landscape. The following information is based on Soil Conservation Service SSURGO data.

Soil Map ID: 1

Soil Component Name: Myakka

Soil Surface Texture: fine sand

Hydrologic Group: Class B/D - Drained/undrained hydrology class of soils that can be drained and are classified.

Soil Drainage Class: Poorly drained

Hydric Status: Partially hydric

Corrosion Potential - Uncoated Steel: High

Depth to Bedrock Min: > 0 inches

Depth to Watertable Min: > 31 inches

Soil Layer Information							
Layer	Boundary		Soil Texture Class	Classification		Saturated hydraulic conductivity micro m/sec	Soil Reaction (pH)
	Upper	Lower		AASHTO Group	Unified Soil		
1	0 inches	5 inches	fine sand	Not reported	Not reported	Max: 141 Min: 42	Max: 6.5 Min: 3.6
2	5 inches	20 inches	fine sand	Not reported	Not reported	Max: 141 Min: 42	Max: 6.5 Min: 3.6
3	20 inches	35 inches	fine sand	Not reported	Not reported	Max: 141 Min: 42	Max: 6.5 Min: 3.6
4	35 inches	79 inches	sand	Not reported	Not reported	Max: 141 Min: 42	Max: 6.5 Min: 3.6

Soil Map ID: 2

Soil Component Name: Immokalee

Soil Surface Texture: fine sand

Hydrologic Group: Class B/D - Drained/undrained hydrology class of soils that can be drained and are classified.

Soil Drainage Class: Poorly drained

GEOCHECK® - PHYSICAL SETTING SOURCE SUMMARY

Hydric Status: Partially hydric

Corrosion Potential - Uncoated Steel: High

Depth to Bedrock Min: > 0 inches

Depth to Watertable Min: > 31 inches

Soil Layer Information							
Layer	Boundary		Soil Texture Class	Classification		Saturated hydraulic conductivity micro m/sec	Soil Reaction (pH)
	Upper	Lower		AASHTO Group	Unified Soil		
1	0 inches	5 inches	fine sand	Not reported	Not reported	Max: 141 Min: 42	Max: 6 Min: 3.6
2	5 inches	35 inches	fine sand	Not reported	Not reported	Max: 141 Min: 42	Max: 6 Min: 3.6
3	35 inches	53 inches	fine sand	Not reported	Not reported	Max: 141 Min: 42	Max: 6 Min: 3.6
4	53 inches	72 inches	fine sand	Not reported	Not reported	Max: 141 Min: 42	Max: 6 Min: 3.6

Soil Map ID: 3

Soil Component Name: Basinger

Soil Surface Texture: fine sand

Hydrologic Group: Class B/D - Drained/undrained hydrology class of soils that can be drained and are classified.

Soil Drainage Class: Poorly drained

Hydric Status: Partially hydric

Corrosion Potential - Uncoated Steel: High

Depth to Bedrock Min: > 0 inches

Depth to Watertable Min: > 15 inches

Soil Layer Information							
Layer	Boundary		Soil Texture Class	Classification		Saturated hydraulic conductivity micro m/sec	Soil Reaction (pH)
	Upper	Lower		AASHTO Group	Unified Soil		
1	0 inches	1 inches	fine sand	Not reported	Not reported	Max: 141 Min: 42	Max: 7.3 Min: 3.6

GEOCHECK® - PHYSICAL SETTING SOURCE SUMMARY

Soil Layer Information							
Layer	Boundary		Soil Texture Class	Classification		Saturated hydraulic conductivity micro m/sec	Soil Reaction (pH)
	Upper	Lower		AASHTO Group	Unified Soil		
2	1 inches	18 inches	fine sand	Not reported	Not reported	Max: 141 Min: 42	Max: 7.3 Min: 3.6
3	18 inches	35 inches	fine sand	Not reported	Not reported	Max: 141 Min: 42	Max: 7.3 Min: 3.6
4	35 inches	72 inches	fine sand	Not reported	Not reported	Max: 141 Min: 42	Max: 7.3 Min: 3.6

Soil Map ID: 4

Soil Component Name: Myakka

Soil Surface Texture: fine sand

Hydrologic Group: Class D - Very slow infiltration rates. Soils are clayey, have a high water table, or are shallow to an impervious layer.

Soil Drainage Class: Very poorly drained

Hydric Status: All hydric

Corrosion Potential - Uncoated Steel: High

Depth to Bedrock Min: > 0 inches

Depth to Watertable Min: > 0 inches

Soil Layer Information							
Layer	Boundary		Soil Texture Class	Classification		Saturated hydraulic conductivity micro m/sec	Soil Reaction (pH)
	Upper	Lower		AASHTO Group	Unified Soil		
1	0 inches	5 inches	fine sand	Not reported	Not reported	Max: 141 Min: 42	Max: 6.5 Min: 3.6
2	5 inches	20 inches	fine sand	Not reported	Not reported	Max: 141 Min: 42	Max: 6.5 Min: 3.6
3	20 inches	35 inches	fine sand	Not reported	Not reported	Max: 141 Min: 42	Max: 6.5 Min: 3.6
4	35 inches	79 inches	fine sand	Not reported	Not reported	Max: 141 Min: 42	Max: 6.5 Min: 3.6

GEOCHECK® - PHYSICAL SETTING SOURCE SUMMARY

LOCAL / REGIONAL WATER AGENCY RECORDS

EDR Local/Regional Water Agency records provide water well information to assist the environmental professional in assessing sources that may impact ground water flow direction, and in forming an opinion about the impact of contaminant migration on nearby drinking water wells.

WELL SEARCH DISTANCE INFORMATION

<u>DATABASE</u>	<u>SEARCH DISTANCE (miles)</u>
Federal USGS	1.000
Federal FRDS PWS	Nearest PWS within 1 mile
State Database	1.000

FEDERAL USGS WELL INFORMATION

<u>MAP ID</u>	<u>WELL ID</u>	<u>LOCATION FROM TP</u>
P58	USGS40000237286	1/2 - 1 Mile SE
P59	USGS40000237285	1/2 - 1 Mile SE
72	USGS40000237268	1/2 - 1 Mile South

FEDERAL FRDS PUBLIC WATER SUPPLY SYSTEM INFORMATION

<u>MAP ID</u>	<u>WELL ID</u>	<u>LOCATION FROM TP</u>
2	FL4504291	1/8 - 1/4 Mile ESE

Note: PWS System location is not always the same as well location.

STATE DATABASE WELL INFORMATION

<u>MAP ID</u>	<u>WELL ID</u>	<u>LOCATION FROM TP</u>
1	FLSO11000003695	1/8 - 1/4 Mile North
3	FLSO11000006634	1/8 - 1/4 Mile SSE
4	FLSO11000017048	1/4 - 1/2 Mile WSW
A5	FLSO11000016698	1/4 - 1/2 Mile ESE
A6	FLSO11000016699	1/4 - 1/2 Mile ESE
7	FLSO11000009099	1/4 - 1/2 Mile WSW
8	FLSO11000007834	1/4 - 1/2 Mile South
B9	FLSO11000001011	1/4 - 1/2 Mile NNW
B10	FLSO11000001012	1/4 - 1/2 Mile NNW
11	FLSO11000004895	1/4 - 1/2 Mile WSW
12	FLSO11000042692	1/4 - 1/2 Mile South
13	FLSO11000006577	1/4 - 1/2 Mile ESE
C14	FLSO11000007302	1/4 - 1/2 Mile ENE
15	FLDEP1000000284	1/4 - 1/2 Mile NW
D16	FLSO11000034260	1/2 - 1 Mile South
D17	FLSO11000034259	1/2 - 1 Mile South
18	FLSO11000005685	1/2 - 1 Mile NNE
E19	FLSO11000002202	1/2 - 1 Mile NE

GEOCHECK® - PHYSICAL SETTING SOURCE SUMMARY

STATE DATABASE WELL INFORMATION

MAP ID	WELL ID	LOCATION FROM TP
C20	FLSO11000023398	1/2 - 1 Mile ENE
21	FLSO11000008568	1/2 - 1 Mile NW
E22	FLSO11000035775	1/2 - 1 Mile NE
F23	FLDEP1000000278	1/2 - 1 Mile SSE
24	FLSO11000023895	1/2 - 1 Mile SSE
25	FLSO11000038930	1/2 - 1 Mile NNW
F26	FLDEP1000000277	1/2 - 1 Mile SSE
27	FLSA11000102310	1/2 - 1 Mile SW
29	FLDEP1000000283	1/2 - 1 Mile NE
G30	FLSO11000030005	1/2 - 1 Mile ENE
31	FLSO11000021296	1/2 - 1 Mile SSW
G32	FLSO11000030006	1/2 - 1 Mile ENE
H33	FLSO11000008587	1/2 - 1 Mile SE
G34	FLSA11000092606	1/2 - 1 Mile ENE
F35	FLSO11000021947	1/2 - 1 Mile SSE
I36	FLSO11000048010	1/2 - 1 Mile NNE
H38	FLSO11000023894	1/2 - 1 Mile SSE
J39	FLSO11000056819	1/2 - 1 Mile NNE
J40	FLSO11000056818	1/2 - 1 Mile NNE
K41	FLSO11000041319	1/2 - 1 Mile South
K42	FLSO11000041320	1/2 - 1 Mile South
J43	FLSO11000056823	1/2 - 1 Mile NNE
I44	FLSO11000056820	1/2 - 1 Mile NNE
I45	FLSO11000056824	1/2 - 1 Mile NNE
J46	FLSO11000056822	1/2 - 1 Mile NNE
I47	FLSO11000056821	1/2 - 1 Mile NNE
L48	FLSO11000054055	1/2 - 1 Mile NNW
M49	FLSO11000035579	1/2 - 1 Mile SSE
L50	FLSO11000000163	1/2 - 1 Mile NNW
M51	FLSO11000035580	1/2 - 1 Mile SSE
N52	FLSO11000009097	1/2 - 1 Mile West
N53	FLSO11000009098	1/2 - 1 Mile West
J54	FLSO11000056826	1/2 - 1 Mile NNE
O55	FLSO11000045301	1/2 - 1 Mile SSE
56	FLSO11000025160	1/2 - 1 Mile NW
K57	FLSO11000041318	1/2 - 1 Mile South
J60	FLSA11000088672	1/2 - 1 Mile NNE
61	FLDEP1000000282	1/2 - 1 Mile ENE
Q62	FLSO11000056825	1/2 - 1 Mile NNE
O63	FLSA11000055423	1/2 - 1 Mile SSE
R64	FLSO11000016820	1/2 - 1 Mile NW
S65	FLSA11000088671	1/2 - 1 Mile NNE
66	FLSO11000036267	1/2 - 1 Mile SSW
S67	FLSA11000088668	1/2 - 1 Mile NNE
T68	FLSA11000027368	1/2 - 1 Mile SSW
S69	FLSA11000088678	1/2 - 1 Mile NNE
70	FLSO11000010667	1/2 - 1 Mile SSW
Q71	FLSA11000088677	1/2 - 1 Mile NNE
R73	FLSO11000016819	1/2 - 1 Mile NW
O74	FLSA11000055422	1/2 - 1 Mile SSE
S75	FLSA11000088670	1/2 - 1 Mile NNE
Q76	FLSO11000056344	1/2 - 1 Mile NNE

GEOCHECK® - PHYSICAL SETTING SOURCE SUMMARY

STATE DATABASE WELL INFORMATION

MAP ID	WELL ID	LOCATION FROM TP
S77	FLSA11000088679	1/2 - 1 Mile NNE
S78	FLSA11000088669	1/2 - 1 Mile NNE
T79	FLSO11000008345	1/2 - 1 Mile SSW
T80	FLSO11000008344	1/2 - 1 Mile SSW
S81	FLSA11000088664	1/2 - 1 Mile NNE
S82	FLSA11000088680	1/2 - 1 Mile NNE
S83	FLSA11000088667	1/2 - 1 Mile NNE
U84	FLSO11000003902	1/2 - 1 Mile NW
V85	FLSA11000091436	1/2 - 1 Mile SE
86	FLSO11000025328	1/2 - 1 Mile North
87	FLSO11000012965	1/2 - 1 Mile NE
V88	FLSO11000013990	1/2 - 1 Mile SSE
S89	FLSA11000088665	1/2 - 1 Mile NNE
V90	FLSA11000018148	1/2 - 1 Mile SSE
V91	FLSA11000018155	1/2 - 1 Mile SE
W92	FLSA11000088666	1/2 - 1 Mile NNE
U93	FLSO11000003903	1/2 - 1 Mile NW
W94	FLSA11000088655	1/2 - 1 Mile NNE
W95	FLSA11000093545	1/2 - 1 Mile NNE
W96	FLSA11000093547	1/2 - 1 Mile NNE
97	FLSO11000003186	1/2 - 1 Mile SSW
W98	FLSA11000088676	1/2 - 1 Mile NNE
V99	FLSA11000092611	1/2 - 1 Mile SE
W100	FLSA11000088654	1/2 - 1 Mile NNE
101	FLSO11000035907	1/2 - 1 Mile WNW
W102	FLSA11000088674	1/2 - 1 Mile NNE
W103	FLSA11000088656	1/2 - 1 Mile NNE
V104	FLSA11000098394	1/2 - 1 Mile SE
W105	FLSA11000088675	1/2 - 1 Mile NNE
W106	FLSA11000088660	1/2 - 1 Mile NNE
W107	FLSA11000088661	1/2 - 1 Mile NNE
108	FLSO11000001277	1/2 - 1 Mile SW
X109	FLSO11000053151	1/2 - 1 Mile SSE
W110	FLSA11000088657	1/2 - 1 Mile NNE
W111	FLSA11000088658	1/2 - 1 Mile NNE
X112	FLSO11000048380	1/2 - 1 Mile SSE
W113	FLSA11000088659	1/2 - 1 Mile NNE
V114	FLSA11000018150	1/2 - 1 Mile SE
115	FLSO11000025326	1/2 - 1 Mile NNW
V116	FLSA11000018149	1/2 - 1 Mile SSE
W117	FLSA11000088673	1/2 - 1 Mile NNE
V118	FLSA11000092612	1/2 - 1 Mile SE
Y119	FLSA11000013759	1/2 - 1 Mile NNW
V120	FLSA11000018152	1/2 - 1 Mile SSE
Z121	FLSO11000003889	1/2 - 1 Mile NNE
Z122	FLSO11000003890	1/2 - 1 Mile NNE
Y123	FLSO11000025159	1/2 - 1 Mile NNW
Y124	FLSA11000013758	1/2 - 1 Mile NNW
V125	FLSA11000018151	1/2 - 1 Mile SE
X126	FLSO11000005667	1/2 - 1 Mile SSE
AA127	FLSA11000018154	1/2 - 1 Mile SSE
Y128	FLSO11000025158	1/2 - 1 Mile NNW

GEOCHECK® - PHYSICAL SETTING SOURCE SUMMARY

STATE DATABASE WELL INFORMATION

<u>MAP ID</u>	<u>WELL ID</u>	<u>LOCATION FROM TP</u>
AB129	FLSO11000048381	1/2 - 1 Mile SSE
130	FLSO11000005501	1/2 - 1 Mile SSW
AA131	FLSA11000018153	1/2 - 1 Mile SSE
AB133	FLSO11000048382	1/2 - 1 Mile SSE
AC134	FLSO11000014754	1/2 - 1 Mile ENE
AC135	FLSO11000014755	1/2 - 1 Mile ENE
136	FLSO11000025327	1/2 - 1 Mile NNW
AD137	FLSO11000000684	1/2 - 1 Mile SSE
138	FLSO11000009872	1/2 - 1 Mile WNW
139	FLSO11000014809	1/2 - 1 Mile South
140	FLSO11000027439	1/2 - 1 Mile NW
AD141	FLSO11000019673	1/2 - 1 Mile SSE
AA142	FLSO11000045041	1/2 - 1 Mile SSE
AD143	FLSO11000006350	1/2 - 1 Mile SSE

PHYSICAL SETTING SOURCE MAP - 6056380.2s

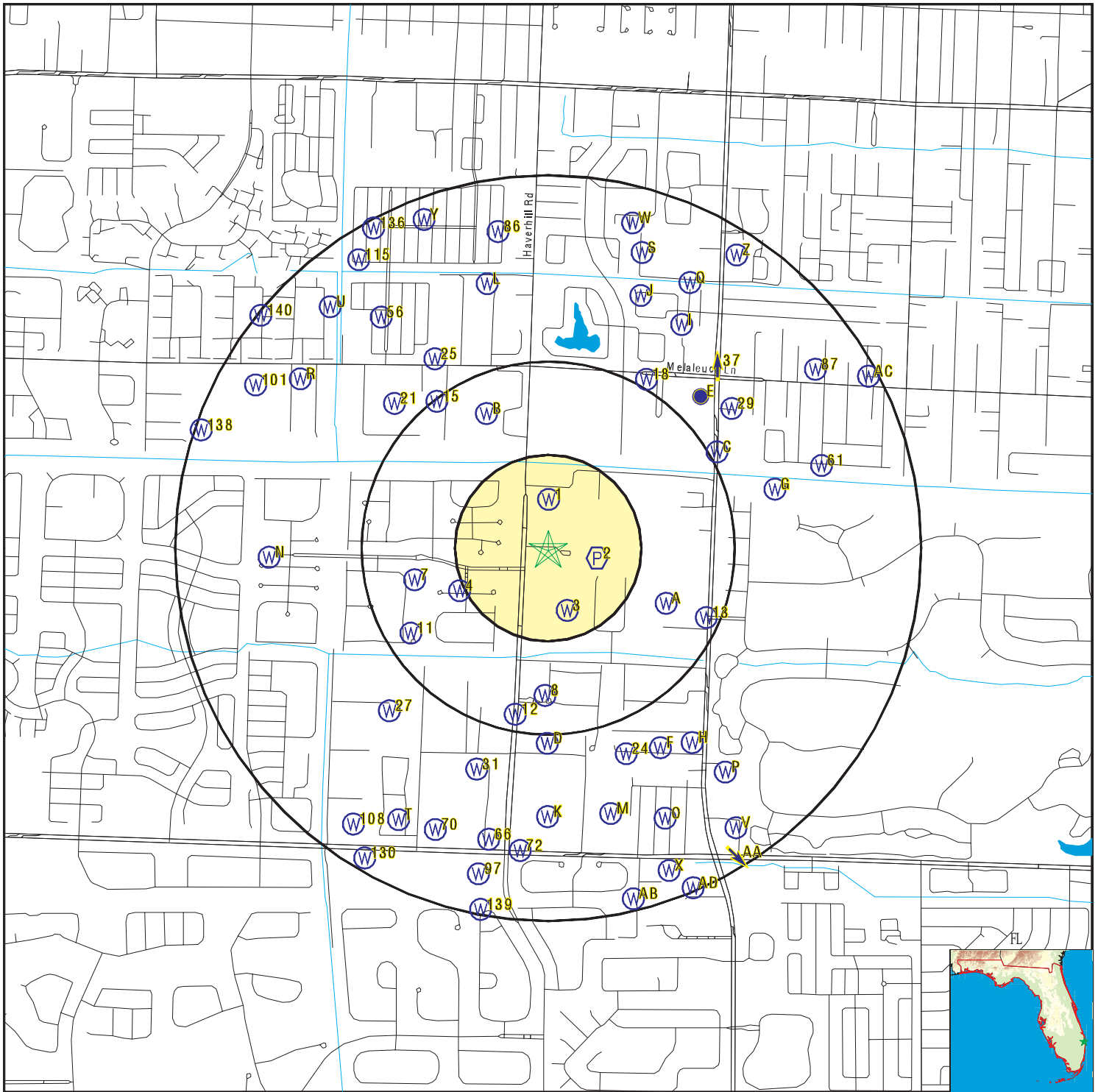

- County Boundary
- Major Roads
- Contour Lines
- Earthquake epicenter, Richter 5 or greater
- Water Wells
- Public Water Supply Wells
- Cluster of Multiple Icons



- Groundwater Flow Direction
- Sink holes
- Indeterminate Groundwater Flow at Location
- Groundwater Flow Varies at Location
- Closest Hydrogeological Data
- Oil, gas or related wells



SITE NAME: S. Haverhill Road
 ADDRESS: S. Haverhill Road
 Lake Worth FL 33463
 LAT/LONG: 26.600738 / 80.121333

CLIENT: Universal Engineering Sciences
 CONTACT: Rachel Dobrilovic
 INQUIRY #: 6056380.2s
 DATE: May 05, 2020 11:26 am

GEOCHECK® - PHYSICAL SETTING SOURCE MAP FINDINGS

Map ID
 Direction
 Distance
 Elevation

Database EDR ID Number

1
North
1/8 - 1/4 Mile
Higher

FL WELLS FLSO11000003695

Database:	Permitted Well Location Database (South Florida WMD)		
SFWMD Permit #:	50-04936-W	Application #:	010420-23
Permit Type:	General	Project Name:	NURSERY
Land Use:	Nursery	Acres Served:	5
Facility ID:	107568	Facility Type:	WELL
Facility Name:	1	Pump Type:	Centrifugal
Pump Diameter:	0	Well Diameter:	6
Pump Capacity:	85	Intake Depth:	0
Intake Elevation:	0	Well Depth:	100
Casing Depth:	80	Well Use:	Primary
Facility Status:	Existing	Facility Type:	Irrigation
Source:	Water Table Aquifer		

2
ESE
1/8 - 1/4 Mile
Higher

FRDS PWS FL4504291

Epa region:	04	State:	FL
Pwsid:	FL4504291	Pwsname:	MECCA FARMS MIGRANT LABOR CAMP
Cityserved:	BOYNTON BEACH	Stateserved:	FL
Zipserved:	Not Reported	Fipscounty:	Not Reported
Status:	Closed	Retpopsrvd:	29
Pwssvconn:	5	Psource longname:	Groundwater
Pwstype:	TNCWS	Owner:	Private
Contact:	MECCA FARMS, INC.	Contactorgname:	MECCA FARMS, INC.
Contactphone:	561-968-0552	Contactaddress1:	P.O. BOX 541779
Contactaddress2:	Not Reported	Contactcity:	LAKE WORTH
Contactstate:	FL	Contactzip:	33454-1779
Pwsactivitycode:	I		
Pwsid:	FL4504291	Facid:	85804504291
Facname:	PLANT ID 1	Factype:	Treatment_plant
Facactivitycode:	A	Trtobjective:	disinfection
Trtprocess:	hypochlorination, post	Factypecode:	TP
PWS ID:	FL4504291	PWS type:	System Owner/Responsible Party
PWS name:	MECCA FARMS, INC.	PWS address:	LUIS MELECIO & LEONARD MECCA
PWS address:	P.O.BOX 3768	PWS city:	LANTANA
PWS state:	FL	PWS zip:	33465
PWS ID:	FL4504291	Activity status:	Active
Date system activated:	Not Reported	Date system deactivated:	Not Reported
Retail population:	00000029	System name:	MECCA FARMS MIGRANT LABOR CAMP
System address:	Not Reported	System address:	10025 STATE ROAD #7(US #441)
System city:	BOYNTON BEACH	System state:	FL
System zip:	33467		
Population served:	Under 101 Persons	Treatment:	Treated
Latitude:	263600	Longitude:	0800710
Latitude:	263600	Longitude:	0800710

GEOCHECK® - PHYSICAL SETTING SOURCE MAP FINDINGS

Violation id:	0115552	Orig code:	S
State:	FL	Violation Year:	2001
Contamination code:	3100	Contamination Name:	Coliform (TCR)
Violation code:	25	Violation name:	Monitoring, Repeat Major (TCR)
Rule code:	110	Rule name:	TCR
Violation measur:	0	Unit of measure:	Not Reported
State mcl:	0	Cmp bdt:	07/01/2001
Cmp edt:	09/30/2001		
Violation id:	20030001449	Orig code:	S
State:	FL	Violation Year:	2002
Contamination code:	3100	Contamination Name:	Coliform (TCR)
Violation code:	23	Violation name:	Monitoring, Routine Major (TCR)
Rule code:	110	Rule name:	TCR
Violation measur:	Not Reported	Unit of measure:	Not Reported
State mcl:	Not Reported	Cmp bdt:	10/01/2002
Cmp edt:	12/31/2002		
Violation id:	20060002247	Orig code:	S
State:	FL	Violation Year:	2005
Contamination code:	3100	Contamination Name:	Coliform (TCR)
Violation code:	23	Violation name:	Monitoring, Routine Major (TCR)
Rule code:	110	Rule name:	TCR
Violation measur:	Not Reported	Unit of measure:	Not Reported
State mcl:	Not Reported	Cmp bdt:	10/01/2005
Cmp edt:	12/31/2005		
Violation id:	20060002248	Orig code:	S
State:	FL	Violation Year:	2005
Contamination code:	1040	Contamination Name:	Nitrate
Violation code:	03	Violation name:	Monitoring, Regular
Rule code:	331	Rule name:	Nitrates
Violation measur:	Not Reported	Unit of measure:	Not Reported
State mcl:	Not Reported	Cmp bdt:	01/01/2005
Cmp edt:	12/31/2005		
Violation ID:	20030001449	Orig Code:	S
Enforcemnt FY:	2003	Enforcement Action:	01/26/2003
Enforcement Detail:	St Compliance achieved	Enforcement Category:	Resolving
Violation ID:	20030001449	Orig Code:	S
Enforcemnt FY:	2003	Enforcement Action:	01/15/2003
Enforcement Detail:	St Public Notif received	Enforcement Category:	Informal

3
SSE
1/8 - 1/4 Mile
Higher

FL WELLS FLSO11000006634

Database:	Permitted Well Location Database (South Florida WMD)		
SFWMD Permit #:	50-05632-W	Application #:	020826-8
Permit Type:	General	Project Name:	ELEMENTARY SCHOOL 01-R
Land Use:	Landscape	Acres Served:	15
Facility ID:	122658	Facility Type:	PUMP
Facility Name:	Pump 1	Pump Type:	Centrifugal
Pump Diameter:	6	Well Diameter:	0
Pump Capacity:	170	Intake Depth:	0
Intake Elevation:	9	Well Depth:	0
Casing Depth:	0	Well Use:	Primary
Facility Status:	Proposed	Facility Type:	Irrigation
Source:	On-site Lake(s)		

GEOCHECK® - PHYSICAL SETTING SOURCE MAP FINDINGS

Map ID
Direction
Distance
Elevation

Database EDR ID Number

4
WSW
1/4 - 1/2 Mile
Higher

FL WELLS FLSO11000017048

Database:	Permitted Well Location Database (South Florida WMD)		
SFWMD Permit #:	50-04909-W	Application #:	071101-16
Permit Type:	General	Project Name:	NAUTICA ISLES
Land Use:	Landscape	Acres Served:	13.2
Facility ID:	107043	Facility Type:	PUMP
Facility Name:	1	Pump Type:	Centrifugal
Pump Diameter:	3	Well Diameter:	0
Pump Capacity:	220	Intake Depth:	0
Intake Elevation:	6	Well Depth:	0
Casing Depth:	0	Well Use:	Primary
Facility Status:	Proposed	Facility Type:	Irrigation
Source:	On-site Lake(s)		

A5
ESE
1/4 - 1/2 Mile
Higher

FL WELLS FLSO11000016698

Database:	Permitted Well Location Database (South Florida WMD)		
SFWMD Permit #:	50-09384-W	Application #:	100405-6
Permit Type:	General	Project Name:	LANTANA TOWER PROPERTY
Land Use:	Landscape	Acres Served:	.25
Facility ID:	254770	Facility Type:	WELL
Facility Name:	Well 1	Pump Type:	Centrifugal
Pump Diameter:	0	Well Diameter:	2
Pump Capacity:	30	Intake Depth:	0
Intake Elevation:	0	Well Depth:	100
Casing Depth:	90	Well Use:	Primary
Facility Status:	Proposed	Facility Type:	Public Water Supply
Source:	Surficial Aquifer System		

A6
ESE
1/4 - 1/2 Mile
Higher

FL WELLS FLSO11000016699

Database:	Permitted Well Location Database (South Florida WMD)		
SFWMD Permit #:	50-09384-W	Application #:	100405-6
Permit Type:	General	Project Name:	LANTANA TOWER PROPERTY
Land Use:	Landscape	Acres Served:	.25
Facility ID:	254770	Facility Type:	WELL
Facility Name:	Well 1	Pump Type:	Centrifugal
Pump Diameter:	0	Well Diameter:	2
Pump Capacity:	30	Intake Depth:	0
Intake Elevation:	0	Well Depth:	100
Casing Depth:	90	Well Use:	Primary
Facility Status:	Proposed	Facility Type:	Irrigation
Source:	Surficial Aquifer System		

GEOCHECK® - PHYSICAL SETTING SOURCE MAP FINDINGS

Map ID
Direction
Distance
Elevation

Database EDR ID Number

7

WSW
1/4 - 1/2 Mile
Higher

FL WELLS FLSO11000009099

Database:	Permitted Well Location Database (South Florida WMD)		
SFWMD Permit #:	50-05835-W	Application #:	030528-12
Permit Type:	General	Project Name:	NAUTICA ISLES WEST PLATS 1, 2 AND 3
Land Use:	Landscape	Acres Served:	16.5
Facility ID:	129247	Facility Type:	PUMP
Facility Name:	Pump 2	Pump Type:	Vertical Turbine
Pump Diameter:	3	Well Diameter:	0
Pump Capacity:	110	Intake Depth:	0
Intake Elevation:	5	Well Depth:	0
Casing Depth:	0	Well Use:	Primary
Facility Status:	Existing	Facility Type:	Irrigation
Source:	On-site Lake(s)		

8

South
1/4 - 1/2 Mile
Higher

FL WELLS FLSO11000007834

Database:	Permitted Well Location Database (South Florida WMD)		
SFWMD Permit #:	50-07099-W	Application #:	060112-2
Permit Type:	General	Project Name:	VERONA PALMS
Land Use:	Landscape	Acres Served:	11.5
Facility ID:	181621	Facility Type:	PUMP
Facility Name:	Pump 1	Pump Type:	Centrifugal
Pump Diameter:	7.75	Well Diameter:	0
Pump Capacity:	225	Intake Depth:	0
Intake Elevation:	10.5	Well Depth:	0
Casing Depth:	0	Well Use:	Primary
Facility Status:	Proposed	Facility Type:	Irrigation
Source:	On-site Lake(s)		

B9

NNW
1/4 - 1/2 Mile
Higher

FL WELLS FLSO11000001011

Database:	Permitted Well Location Database (South Florida WMD)		
SFWMD Permit #:	50-04663-W	Application #:	000413-6
Permit Type:	General	Project Name:	GREENACRES ELEMENTARY/LIBERTY PARK EL
Land Use:	Landscape	Acres Served:	11.5
Facility ID:	100915	Facility Type:	WELL
Facility Name:	2	Pump Type:	Turbine
Pump Diameter:	0	Well Diameter:	4
Pump Capacity:	250	Intake Depth:	0
Intake Elevation:	0	Well Depth:	80
Casing Depth:	0	Well Use:	Primary
Facility Status:	Proposed	Facility Type:	Irrigation
Source:	Surficial Aquifer System		

GEOCHECK® - PHYSICAL SETTING SOURCE MAP FINDINGS

Map ID
Direction
Distance
Elevation

Database EDR ID Number

B10
NNW
1/4 - 1/2 Mile
Higher

FL WELLS FLSO11000001012

Database:	Permitted Well Location Database (South Florida WMD)		
SFWMD Permit #:	50-04663-W	Application #:	000413-6
Permit Type:	General	Project Name:	GREENACRES ELEMENTARY/LIBERTY PARK EL
Land Use:	Landscape	Acres Served:	11.5
Facility ID:	100913	Facility Type:	WELL
Facility Name:	1	Pump Type:	Turbine
Pump Diameter:	0	Well Diameter:	4
Pump Capacity:	250	Intake Depth:	0
Intake Elevation:	0	Well Depth:	80
Casing Depth:	0	Well Use:	Primary
Facility Status:	Proposed	Facility Type:	Irrigation
Source:	Surficial Aquifer System		

11
WSW
1/4 - 1/2 Mile
Higher

FL WELLS FLSO11000004895

Database:	Permitted Well Location Database (South Florida WMD)		
SFWMD Permit #:	50-05915-W	Application #:	030319-6
Permit Type:	General	Project Name:	MIDDLE SCHOOL 98-11
Land Use:	Landscape	Acres Served:	10
Facility ID:	131535	Facility Type:	PUMP
Facility Name:	1	Pump Type:	Centrifugal
Pump Diameter:	6	Well Diameter:	0
Pump Capacity:	170	Intake Depth:	0
Intake Elevation:	9	Well Depth:	0
Casing Depth:	0	Well Use:	Primary
Facility Status:	Proposed	Facility Type:	Irrigation
Source:	On-site Lake(s)		

12
South
1/4 - 1/2 Mile
Higher

FL WELLS FLSO11000042692

Database:	Permitted Well Location Database (South Florida WMD)		
SFWMD Permit #:	50-09863-W	Application #:	110916-8
Permit Type:	General	Project Name:	HAVERHILL ROAD LANDSCAPE MEDIAN
Land Use:	Landscape	Acres Served:	1
Facility ID:	260406	Facility Type:	WELL
Facility Name:	well 1	Pump Type:	Centrifugal
Pump Diameter:	0	Well Diameter:	2
Pump Capacity:	50	Intake Depth:	0
Intake Elevation:	0	Well Depth:	80
Casing Depth:	60	Well Use:	Primary
Facility Status:	Proposed	Facility Type:	Irrigation
Source:	Surficial Aquifer System		

GEOCHECK® - PHYSICAL SETTING SOURCE MAP FINDINGS

Map ID
Direction
Distance
Elevation

Database EDR ID Number

13
ESE
1/4 - 1/2 Mile
Higher

FL WELLS FLSO11000006577

Database:	Permitted Well Location Database (South Florida WMD)		
SFWMD Permit #:	50-04903-W	Application #:	010402-5
Permit Type:	General	Project Name:	ATLANTIS CITY OF
Land Use:	Landscape	Acres Served:	1.01
Facility ID:	107001	Facility Type:	WELL
Facility Name:	1	Pump Type:	Centrifugal
Pump Diameter:	0	Well Diameter:	4
Pump Capacity:	100	Intake Depth:	0
Intake Elevation:	0	Well Depth:	0
Casing Depth:	0	Well Use:	Primary
Facility Status:	Proposed	Facility Type:	Irrigation
Source:	Surficial Aquifer System		

C14
ENE
1/4 - 1/2 Mile
Higher

FL WELLS FLSO11000007302

Database:	Permitted Well Location Database (South Florida WMD)		
SFWMD Permit #:	50-06603-W	Application #:	040823-5
Permit Type:	General	Project Name:	WACHOVIA - MILITARY CROSSINGS
Land Use:	Landscape	Acres Served:	.35
Facility ID:	158131	Facility Type:	WELL
Facility Name:	Well 1	Pump Type:	Submersible
Pump Diameter:	0	Well Diameter:	4
Pump Capacity:	60	Intake Depth:	0
Intake Elevation:	0	Well Depth:	100
Casing Depth:	95	Well Use:	Primary
Facility Status:	Proposed	Facility Type:	Irrigation
Source:	Surficial Aquifer System		

15
NW
1/4 - 1/2 Mile
Higher

FL WELLS FLDEP1000000284

Database:	DOH and DEP Historic Study of Private Wells		
Site ID:	FLDEP1000000284		
PK Station:	225	Agency Station Info:	8034
Station Name:	263622080073501	Waterbody:	SA
Waterbody Type:	AQ	Frm PK Station:	5641
Station Comments:	T44S/R42E/Sec 26-Well pump on N side of house. Construction method-hammer		
FK Station:	4	Parameter:	ALKALINITY, CARBONATE (MG/L AS CaCO3)
Value:	1.7900	BDL:	Not Reported
Collection Date:	19880707		

GEOCHECK® - PHYSICAL SETTING SOURCE MAP FINDINGS

Station:	225	Contact Agency:	8034
Station:	225	Well Type:	VW
Casing Material:	G	Construction Method:	Not Reported
Well Finish:	Not Reported	Well Lift Type:	U
Screen Material:	Not Reported	Well Status:	K
Bottom of Aquifer:	Not Reported	Top of Aquifer:	Not Reported
Subaquifer:	Not Reported	DEP Well ID:	263622080073501
Casing Depth:	84	Casing Diameter:	02.00
Drill Date:	750824	Driller Log:	Y
Geologic Log:	Not Reported	Hydrologic Data:	Not Reported
Measure Pt Elevation:	Not Reported	Screen Begin Depth:	84
Screen End Depth:	84	Screen Diameter:	Not Reported
Well Total Depth:	84	Aquifer:	SF
Station ID:	263622080073501		

**D16
South
1/2 - 1 Mile
Higher**

FL WELLS FLSO11000034260

Database: Permitted Well Location Database (South Florida WMD)			
SFWMD Permit #:	50-10033-W	Application #:	120501-11
Permit Type:	General	Project Name:	VERONA ESTATES
Land Use:	Landscape	Acres Served:	4.2
Facility ID:	262387	Facility Type:	PUMP
Facility Name:	Pump 1	Pump Type:	Centrifugal
Pump Diameter:	2.5	Well Diameter:	0
Pump Capacity:	175	Intake Depth:	0
Intake Elevation:	10.5	Well Depth:	0
Casing Depth:	0	Well Use:	Primary
Facility Status:	Proposed	Facility Type:	Irrigation
Source:	On-site Lake(s)		

**D17
South
1/2 - 1 Mile
Higher**

FL WELLS FLSO11000034259

Database: Permitted Well Location Database (South Florida WMD)			
SFWMD Permit #:	50-10033-W	Application #:	120501-11
Permit Type:	General	Project Name:	VERONA ESTATES
Land Use:	Landscape	Acres Served:	4.2
Facility ID:	262388	Facility Type:	PUMP
Facility Name:	Pump 2	Pump Type:	Centrifugal
Pump Diameter:	2.5	Well Diameter:	0
Pump Capacity:	175	Intake Depth:	0
Intake Elevation:	10.5	Well Depth:	0
Casing Depth:	0	Well Use:	Primary
Facility Status:	Proposed	Facility Type:	Irrigation
Source:	On-site Lake(s)		

GEOCHECK® - PHYSICAL SETTING SOURCE MAP FINDINGS

Map ID
Direction
Distance
Elevation

Database EDR ID Number

18
NNE
1/2 - 1 Mile
Higher

FL WELLS FLSO11000005685

Database:	Permitted Well Location Database (South Florida WMD)		
SFWMD Permit #:	50-06320-W	Application #:	040130-8
Permit Type:	General	Project Name:	PINEGROVE TOWN HOMES
Land Use:	Landscape	Acres Served:	1
Facility ID:	146455	Facility Type:	WELL
Facility Name:	Well 1	Pump Type:	Jet
Pump Diameter:	0	Well Diameter:	2
Pump Capacity:	26	Intake Depth:	0
Intake Elevation:	0	Well Depth:	100
Casing Depth:	0	Well Use:	Primary
Facility Status:	Proposed	Facility Type:	Irrigation
Source:	Surficial Aquifer System		

E19
NE
1/2 - 1 Mile
Lower

FL WELLS FLSO11000002202

Database:	Permitted Well Location Database (South Florida WMD)		
SFWMD Permit #:	50-05519-W	Application #:	020531-2
Permit Type:	General	Project Name:	PUBLIX ATLANTIS
Land Use:	Landscape	Acres Served:	3.69
Facility ID:	122167	Facility Type:	WELL
Facility Name:	1	Pump Type:	Centrifugal
Pump Diameter:	0	Well Diameter:	4
Pump Capacity:	110	Intake Depth:	0
Intake Elevation:	0	Well Depth:	40
Casing Depth:	0	Well Use:	Primary
Facility Status:	Proposed	Facility Type:	Irrigation
Source:	Surficial Aquifer System		

C20
ENE
1/2 - 1 Mile
Lower

FL WELLS FLSO11000023398

Database:	Permitted Well Location Database (South Florida WMD)		
SFWMD Permit #:	50-02389-W	Application #:	100830-35
Permit Type:	General	Project Name:	ATLANTIS AUTO CENTER INC
Land Use:	Landscape	Acres Served:	.25
Facility ID:	8781	Facility Type:	WELL
Facility Name:	Well 1	Pump Type:	Centrifugal
Pump Diameter:	0	Well Diameter:	2
Pump Capacity:	30	Intake Depth:	0
Intake Elevation:	0	Well Depth:	100
Casing Depth:	100	Well Use:	Primary
Facility Status:	Existing	Facility Type:	Irrigation
Source:	Surficial Aquifer System		

GEOCHECK® - PHYSICAL SETTING SOURCE MAP FINDINGS

Map ID
 Direction
 Distance
 Elevation

Database EDR ID Number

21
NW
1/2 - 1 Mile
Higher

FL WELLS FLSO11000008568

Database:	Permitted Well Location Database (South Florida WMD)		
SFWMD Permit #:	50-06102-W	Application #:	030811-17
Permit Type:	General	Project Name:	FIRST ROMANIAN BAPTIST CHURCH
Land Use:	Landscape	Acres Served:	4.9
Facility ID:	137424	Facility Type:	WELL
Facility Name:	Well 1	Pump Type:	Centrifugal
Pump Diameter:	0	Well Diameter:	2
Pump Capacity:	60	Intake Depth:	0
Intake Elevation:	0	Well Depth:	80
Casing Depth:	70	Well Use:	Primary
Facility Status:	Existing	Facility Type:	Irrigation
Source:	Surficial Aquifer System		

E22
NE
1/2 - 1 Mile
Higher

FL WELLS FLSO11000035775

Database:	Permitted Well Location Database (South Florida WMD)		
SFWMD Permit #:	50-10306-W	Application #:	130604-11
Permit Type:	General	Project Name:	CUMBERLAND FARMS GREENACRES
Land Use:	Landscape	Acres Served:	.25
Facility ID:	265668	Facility Type:	WELL
Facility Name:	Well 1	Pump Type:	Centrifugal
Pump Diameter:	0	Well Diameter:	4
Pump Capacity:	45	Intake Depth:	0
Intake Elevation:	0	Well Depth:	130
Casing Depth:	65	Well Use:	Primary
Facility Status:	Proposed	Facility Type:	Irrigation
Source:	Surficial Aquifer System		

F23
SSE
1/2 - 1 Mile
Higher

FL WELLS FLDEP1000000278

Database:	DOH and DEP Historic Study of Private Wells		
Site ID:	FLDEP1000000278		
PK Station:	219	Agency Station Info:	8034
Station Name:	263535080070101	Waterbody:	SA
Waterbody Type:	AQ	Frm PK Station:	5636
Station Comments:	T44S/R42E/Sec 25-Pump rear of house behind wooden fence .		
FK Station:	4		
Parameter:	PH, LAB, STANDARD UNITS	SU	
Value:	8.1000	BDL:	Not Reported
Collection Date:	19880707		

GEOCHECK® - PHYSICAL SETTING SOURCE MAP FINDINGS

Station:	219	Contact Agency:	8034
Station:	219	Well Type:	VW
Casing Material:	G	Construction Method:	Not Reported
Well Finish:	X	Well Lift Type:	U
Screen Material:	Not Reported	Well Status:	K
Bottom of Aquifer:	Not Reported	Top of Aquifer:	Not Reported
Subaquifer:	Not Reported	DEP Well ID:	263535080070101
Casing Depth:	65	Casing Diameter:	02.00
Drill Date:	750615	Driller Log:	Y
Geologic Log:	Not Reported	Hydrologic Data:	Not Reported
Measure Pt Elevation:	Not Reported	Screen Begin Depth:	65
Screen End Depth:	70	Screen Diameter:	Not Reported
Well Total Depth:	70	Aquifer:	SF
Station ID:	263535080070101		

**24
SSE
1/2 - 1 Mile
Higher**

FL WELLS FLSO11000023895

Database: Permitted Well Location Database (South Florida WMD)			
SFWMD Permit #:	50-08394-W	Application #:	080122-7
Permit Type:	General	Project Name:	BASS NURSERY
Land Use:	Nursery	Acres Served:	1.38
Facility ID:	220399	Facility Type:	WELL
Facility Name:	well 1	Pump Type:	Centrifugal
Pump Diameter:	0	Well Diameter:	2
Pump Capacity:	40	Intake Depth:	0
Intake Elevation:	0	Well Depth:	60
Casing Depth:	50	Well Use:	Primary
Facility Status:	Existing	Facility Type:	Irrigation
Source:	Surficial Aquifer System		

**25
NNW
1/2 - 1 Mile
Higher**

FL WELLS FLSO11000038930

Database: Permitted Well Location Database (South Florida WMD)			
SFWMD Permit #:	50-10123-W	Application #:	121106-2
Permit Type:	General	Project Name:	PINE RUN VILLAS
Land Use:	Landscape	Acres Served:	4.73
Facility ID:	263362	Facility Type:	WELL
Facility Name:	1	Pump Type:	Centrifugal
Pump Diameter:	0	Well Diameter:	3
Pump Capacity:	85	Intake Depth:	0
Intake Elevation:	0	Well Depth:	120
Casing Depth:	100	Well Use:	Primary
Facility Status:	Existing	Facility Type:	Irrigation
Source:	Surficial Aquifer System		

GEOCHECK® - PHYSICAL SETTING SOURCE MAP FINDINGS

Map ID
Direction
Distance
Elevation

Database EDR ID Number

F26
SSE
1/2 - 1 Mile
Higher

FL WELLS FLDEP1000000277

Database: DOH and DEP Historic Study of Private Wells
Site ID: FLDEP1000000277

PK Station:	218	Agency Station Info:	8034
Station Name:	263534080070101	Waterbody:	SA
Waterbody Type:	AQ	Frm PK Station:	5635
Station Comments:	T44S/R42E/Sec 36-Work #586-6822. Well exposed on E side of house. house also		

FK Station:	4	Parameter:	SPECIFIC CONDUCTANCE, FIELD (UMHOS/CM @
Value:	395.0000	BDL:	Not Reported
Collection Date:	19880707		

Station:	218	Contact Agency:	8034
----------	-----	-----------------	------

Station:	218	Well Type:	VW
Casing Material:	G	Construction Method:	Not Reported
Well Finish:	X	Well Lift Type:	U
Screen Material:	Not Reported	Well Status:	K
Bottom of Aquifer:	Not Reported	Top of Aquifer:	Not Reported
Subaquifer:	Not Reported	DEP Well ID:	263534080070101
Casing Depth:	42	Casing Diameter:	02.00
Drill Date:	751229	Driller Log:	Y
Geologic Log:	Not Reported	Hydrologic Data:	Not Reported
Measure Pt Elevation:	Not Reported	Screen Begin Depth:	42
Screen End Depth:	50	Screen Diameter:	Not Reported
Well Total Depth:	50	Aquifer:	SF
Station ID:	263534080070101		

27
SW
1/2 - 1 Mile
Higher

FL WELLS FLSA11000102310

Database:	Super Act Program Well Data (Department of Health)		
FI Well ID:	AAO4508	Well Type:	40
Status:	ACTIVE	Casing Material:	PVC
Well Depth:	0	Casing Length:	0
Casing Diameter:	1	Permit #:	Not Reported
Sanitary Seal:	Yes	Well Name:	Lantana Riding Academy
Large PWS Well:	0	WSRP ID:	Not Reported
WSRP Action:	Not Reported	Potable Status:	POTABLE
Resident Type:	OWNER	PWS Design:	0

GEOCHECK® - PHYSICAL SETTING SOURCE MAP FINDINGS

Casing Depth:	90	Well Use:	Primary
Facility Status:	Existing	Facility Type:	Irrigation
Source:	Surficial Aquifer System		

31
SSW
1/2 - 1 Mile
Higher

FL WELLS FLSO11000021296

Database:	Permitted Well Location Database (South Florida WMD)		
SFWMD Permit #:	50-08240-W	Application #:	071130-2
Permit Type:	General	Project Name:	LANTANA PLAZA
Land Use:	Landscape	Acres Served:	9.65
Facility ID:	218578	Facility Type:	PUMP
Facility Name:	Pump 1	Pump Type:	Centrifugal
Pump Diameter:	4	Well Diameter:	0
Pump Capacity:	140	Intake Depth:	0
Intake Elevation:	10	Well Depth:	0
Casing Depth:	0	Well Use:	Primary
Facility Status:	Proposed	Facility Type:	Irrigation
Source:	On-site Lake(s)		

G32
ENE
1/2 - 1 Mile
Lower

FL WELLS FLSO11000030006

Database:	Permitted Well Location Database (South Florida WMD)		
SFWMD Permit #:	50-00452-W	Application #:	100909-51
Permit Type:	Individual	Project Name:	ATLANTIS COUNTRY CLUB
Land Use:	Golf	Acres Served:	100
Facility ID:	19667	Facility Type:	WELL
Facility Name:	1	Pump Type:	Turbine
Pump Diameter:	0	Well Diameter:	10
Pump Capacity:	600	Intake Depth:	80
Intake Elevation:	0	Well Depth:	110
Casing Depth:	90	Well Use:	Primary
Facility Status:	Existing	Facility Type:	Irrigation
Source:	Surficial Aquifer System		

H33
SE
1/2 - 1 Mile
Higher

FL WELLS FLSO11000008587

Database:	Permitted Well Location Database (South Florida WMD)		
SFWMD Permit #:	50-06104-W	Application #:	030820-11
Permit Type:	General	Project Name:	ATLANTIS OUTPATIENT CENTER
Land Use:	Landscape	Acres Served:	.295
Facility ID:	137500	Facility Type:	WELL
Facility Name:	W-1	Pump Type:	Centrifugal
Pump Diameter:	0	Well Diameter:	3
Pump Capacity:	80	Intake Depth:	0
Intake Elevation:	0	Well Depth:	130
Casing Depth:	120	Well Use:	Primary
Facility Status:	Proposed	Facility Type:	Irrigation

GEOCHECK® - PHYSICAL SETTING SOURCE MAP FINDINGS

Source: Surficial Aquifer System

G34
ENE
1/2 - 1 Mile
Lower

FL WELLS **FLSA11000092606**

Database:	Super Act Program Well Data (Department of Health)		
FI Well ID:	AAG4951	Well Type:	43
Status:	ACTIVE	Casing Material:	Not Reported
Well Depth:	Not Reported	Casing Length:	Not Reported
Casing Diameter:	Not Reported	Permit #:	Not Reported
Sanitary Seal:	Not Reported	Well Name:	Not Reported
Large PWS Well:	0	WSRP ID:	Not Reported
WSRP Action:	Not Reported	Potable Status:	POTABLE
Resident Type:	Not Reported	PWS Design:	0

F35
SSE
1/2 - 1 Mile
Higher

FL WELLS **FLSO11000021947**

Database:	Permitted Well Location Database (South Florida WMD)		
SFWMD Permit #:	50-08094-W	Application #:	070822-21
Permit Type:	General	Project Name:	MIDLAND COMMONS
Land Use:	Landscape	Acres Served:	2.58
Facility ID:	216483	Facility Type:	WELL
Facility Name:	Well 1	Pump Type:	Centrifugal
Pump Diameter:	0	Well Diameter:	4
Pump Capacity:	90	Intake Depth:	0
Intake Elevation:	0	Well Depth:	100
Casing Depth:	80	Well Use:	Primary
Facility Status:	Proposed	Facility Type:	Irrigation
Source:	Surficial Aquifer System		

I36
NNE
1/2 - 1 Mile
Higher

FL WELLS **FLSO11000048010**

Database:	Permitted Well Location Database (South Florida WMD)		
SFWMD Permit #:	50-10761-W	Application #:	150414-21
Permit Type:	General	Project Name:	A G PROPERTIES
Land Use:	Landscape	Acres Served:	.75
Facility ID:	270754	Facility Type:	WELL
Facility Name:	1	Pump Type:	Centrifugal
Pump Diameter:	0	Well Diameter:	2
Pump Capacity:	50	Intake Depth:	0
Intake Elevation:	0	Well Depth:	90
Casing Depth:	80	Well Use:	Primary
Facility Status:	Proposed	Facility Type:	Irrigation
Source:	Surficial Aquifer System		

GEOCHECK® - PHYSICAL SETTING SOURCE MAP FINDINGS

Map ID
Direction
Distance
Elevation

Database EDR ID Number

37 Site ID: 8514684
NE Groundwater Flow: N
1/2 - 1 Mile Water Table Depth: 4.5 ft.
Lower Date: 2/2/90

AQUIFLOW 1442

H38
SSE
1/2 - 1 Mile
Higher

FL WELLS FLSO11000023894

Database:	Permitted Well Location Database (South Florida WMD)		
SFWMD Permit #:	50-08394-W	Application #:	080122-7
Permit Type:	General	Project Name:	BASS NURSERY
Land Use:	Nursery	Acres Served:	1.38
Facility ID:	220400	Facility Type:	WELL
Facility Name:	well 2	Pump Type:	Centrifugal
Pump Diameter:	0	Well Diameter:	2
Pump Capacity:	40	Intake Depth:	0
Intake Elevation:	0	Well Depth:	60
Casing Depth:	50	Well Use:	Primary
Facility Status:	Existing	Facility Type:	Irrigation
Source:	Surficial Aquifer System		

J39
NNE
1/2 - 1 Mile
Higher

FL WELLS FLSO11000056819

Database:	Permitted Well Location Database (South Florida WMD)		
SFWMD Permit #:	50-11311-W	Application #:	170503-19
Permit Type:	General	Project Name:	THE COUNTRY HOMEOWNERS ASSOCIATION,
Land Use:	Landscape	Acres Served:	6.71
Facility ID:	276632	Facility Type:	WELL
Facility Name:	W-5	Pump Type:	Centrifugal
Pump Diameter:	0	Well Diameter:	2
Pump Capacity:	50	Intake Depth:	0
Intake Elevation:	0	Well Depth:	75
Casing Depth:	65	Well Use:	Primary
Facility Status:	Existing	Facility Type:	Irrigation
Source:	Surficial Aquifer System		

J40
NNE
1/2 - 1 Mile
Higher

FL WELLS FLSO11000056818

Database:	Permitted Well Location Database (South Florida WMD)		
SFWMD Permit #:	50-11311-W	Application #:	170503-19
Permit Type:	General	Project Name:	THE COUNTRY HOMEOWNERS ASSOCIATION,
Land Use:	Landscape	Acres Served:	6.71
Facility ID:	276633	Facility Type:	WELL
Facility Name:	W-6	Pump Type:	Centrifugal
Pump Diameter:	0	Well Diameter:	2
Pump Capacity:	50	Intake Depth:	0

GEOCHECK® - PHYSICAL SETTING SOURCE MAP FINDINGS

Intake Elevation:	0	Well Depth:	75
Casing Depth:	65	Well Use:	Primary
Facility Status:	Existing	Facility Type:	Irrigation
Source:	Surficial Aquifer System		

K41
South
1/2 - 1 Mile
Higher

FL WELLS FLSO11000041319

Database:	Permitted Well Location Database (South Florida WMD)		
SFWMD Permit #:	50-10204-W	Application #:	121228-4
Permit Type:	General	Project Name:	THE TREATMENT CENTER
Land Use:	Landscape	Acres Served:	3.7
Facility ID:	264318	Facility Type:	WELL
Facility Name:	WELL-2	Pump Type:	Centrifugal
Pump Diameter:	0	Well Diameter:	1.5
Pump Capacity:	25	Intake Depth:	20.3
Intake Elevation:	0	Well Depth:	80
Casing Depth:	70	Well Use:	Primary
Facility Status:	Existing	Facility Type:	Irrigation
Source:	Surficial Aquifer System		

K42
South
1/2 - 1 Mile
Higher

FL WELLS FLSO11000041320

Database:	Permitted Well Location Database (South Florida WMD)		
SFWMD Permit #:	50-10204-W	Application #:	121228-4
Permit Type:	General	Project Name:	THE TREATMENT CENTER
Land Use:	Landscape	Acres Served:	3.7
Facility ID:	264317	Facility Type:	WELL
Facility Name:	WELL-3	Pump Type:	Centrifugal
Pump Diameter:	0	Well Diameter:	1.5
Pump Capacity:	25	Intake Depth:	20.5
Intake Elevation:	0	Well Depth:	80
Casing Depth:	70	Well Use:	Primary
Facility Status:	Existing	Facility Type:	Irrigation
Source:	Surficial Aquifer System		

J43
NNE
1/2 - 1 Mile
Higher

FL WELLS FLSO11000056823

Database:	Permitted Well Location Database (South Florida WMD)		
SFWMD Permit #:	50-11311-W	Application #:	170503-19
Permit Type:	General	Project Name:	THE COUNTRY HOMEOWNERS ASSOCIATION,
Land Use:	Landscape	Acres Served:	6.71
Facility ID:	276574	Facility Type:	PUMP
Facility Name:	P-1	Pump Type:	Centrifugal
Pump Diameter:	2	Well Diameter:	0
Pump Capacity:	50	Intake Depth:	0
Intake Elevation:	0	Well Depth:	0
Casing Depth:	0	Well Use:	Primary

GEOCHECK® - PHYSICAL SETTING SOURCE MAP FINDINGS

Facility Status: Existing Facility Type: Irrigation
 Source: On-site Lake(s)

**I44
NNE
1/2 - 1 Mile
Higher**

FL WELLS FLSO11000056820

Database:	Permitted Well Location Database (South Florida WMD)	Application #:	170503-19
SFWMD Permit #:	50-11311-W	Project Name:	THE COUNTRY HOMEOWNERS ASSOCIATION,
Permit Type:	General	Acres Served:	6.71
Land Use:	Landscape	Facility Type:	WELL
Facility ID:	276631	Pump Type:	Centrifugal
Facility Name:	W-4	Well Diameter:	2
Pump Diameter:	0	Intake Depth:	0
Pump Capacity:	50	Well Depth:	75
Intake Elevation:	0	Well Use:	Primary
Casing Depth:	65	Facility Type:	Irrigation
Facility Status:	Existing		
Source:	Surficial Aquifer System		

**I45
NNE
1/2 - 1 Mile
Higher**

FL WELLS FLSO11000056824

Database:	Permitted Well Location Database (South Florida WMD)	Application #:	170503-19
SFWMD Permit #:	50-11311-W	Project Name:	THE COUNTRY HOMEOWNERS ASSOCIATION,
Permit Type:	General	Acres Served:	6.71
Land Use:	Landscape	Facility Type:	WELL
Facility ID:	276573	Pump Type:	Centrifugal
Facility Name:	W-4_R	Well Diameter:	2
Pump Diameter:	0	Intake Depth:	0
Pump Capacity:	50	Well Depth:	75
Intake Elevation:	0	Well Use:	Primary
Casing Depth:	60	Facility Type:	Irrigation
Facility Status:	Proposed		
Source:	Surficial Aquifer System		

**J46
NNE
1/2 - 1 Mile
Higher**

FL WELLS FLSO11000056822

Database:	Permitted Well Location Database (South Florida WMD)	Application #:	170503-19
SFWMD Permit #:	50-11311-W	Project Name:	THE COUNTRY HOMEOWNERS ASSOCIATION,
Permit Type:	General	Acres Served:	6.71
Land Use:	Landscape	Facility Type:	PUMP
Facility ID:	276575	Pump Type:	Centrifugal
Facility Name:	P-2	Well Diameter:	0
Pump Diameter:	2	Intake Depth:	0
Pump Capacity:	50	Well Depth:	0
Intake Elevation:	0	Well Use:	Primary
Casing Depth:	0	Facility Type:	Irrigation
Facility Status:	Existing		
Source:	On-site Lake(s)		

GEOCHECK® - PHYSICAL SETTING SOURCE MAP FINDINGS

Map ID
Direction
Distance
Elevation

Database EDR ID Number

I47
NNE
1/2 - 1 Mile
Higher

FL WELLS FLSO11000056821

Database:	Permitted Well Location Database (South Florida WMD)		
SFWMD Permit #:	50-11311-W	Application #:	170503-19
Permit Type:	General	Project Name:	THE COUNTRY HOMEOWNERS ASSOCIATION,
Land Use:	Landscape	Acres Served:	6.71
Facility ID:	276630	Facility Type:	WELL
Facility Name:	W-3	Pump Type:	Centrifugal
Pump Diameter:	0	Well Diameter:	2
Pump Capacity:	50	Intake Depth:	0
Intake Elevation:	0	Well Depth:	75
Casing Depth:	65	Well Use:	Primary
Facility Status:	Existing	Facility Type:	Irrigation
Source:	Surficial Aquifer System		

L48
NNW
1/2 - 1 Mile
Higher

FL WELLS FLSO11000054055

Database:	Permitted Well Location Database (South Florida WMD)		
SFWMD Permit #:	50-10834-W	Application #:	150716-11
Permit Type:	General	Project Name:	SOUTHWINDS
Land Use:	Landscape	Acres Served:	4.2
Facility ID:	271419	Facility Type:	WELL
Facility Name:	well 1	Pump Type:	Centrifugal
Pump Diameter:	0	Well Diameter:	6
Pump Capacity:	200	Intake Depth:	0
Intake Elevation:	0	Well Depth:	90
Casing Depth:	84	Well Use:	Primary
Facility Status:	Proposed	Facility Type:	Irrigation
Source:	Surficial Aquifer System		

M49
SSE
1/2 - 1 Mile
Higher

FL WELLS FLSO11000035579

Database:	Permitted Well Location Database (South Florida WMD)		
SFWMD Permit #:	50-07580-W	Application #:	120511-10
Permit Type:	General	Project Name:	SINAI MISSIONARY BAPTIST CHURCH
Land Use:	Landscape	Acres Served:	2.95
Facility ID:	262530	Facility Type:	WELL
Facility Name:	Well 2	Pump Type:	Centrifugal
Pump Diameter:	0	Well Diameter:	2
Pump Capacity:	60	Intake Depth:	90
Intake Elevation:	0	Well Depth:	100
Casing Depth:	90	Well Use:	Primary
Facility Status:	Proposed	Facility Type:	Irrigation
Source:	Surficial Aquifer System		

GEOCHECK® - PHYSICAL SETTING SOURCE MAP FINDINGS

Map ID
Direction
Distance
Elevation

Database EDR ID Number

L50
NNW
1/2 - 1 Mile
Higher

FL WELLS FLSO1100000163

Database:	Permitted Well Location Database (South Florida WMD)		
SFWMD Permit #:	50-04615-W	Application #:	000613-10
Permit Type:	General	Project Name:	SOUTHWIND HOA
Land Use:	Landscape	Acres Served:	8
Facility ID:	100018	Facility Type:	WELL
Facility Name:	1	Pump Type:	Centrifugal
Pump Diameter:	0	Well Diameter:	4
Pump Capacity:	20	Intake Depth:	0
Intake Elevation:	0	Well Depth:	75
Casing Depth:	0	Well Use:	Primary
Facility Status:	Proposed	Facility Type:	Irrigation
Source:	Surficial Aquifer System		

M51
SSE
1/2 - 1 Mile
Higher

FL WELLS FLSO11000035580

Database:	Permitted Well Location Database (South Florida WMD)		
SFWMD Permit #:	50-07580-W	Application #:	120511-10
Permit Type:	General	Project Name:	SINAI MISSIONARY BAPTIST CHURCH
Land Use:	Landscape	Acres Served:	2.95
Facility ID:	194851	Facility Type:	WELL
Facility Name:	Well 1	Pump Type:	Centrifugal
Pump Diameter:	0	Well Diameter:	2
Pump Capacity:	20	Intake Depth:	0
Intake Elevation:	0	Well Depth:	80
Casing Depth:	76	Well Use:	Primary
Facility Status:	Existing	Facility Type:	Irrigation
Source:	Surficial Aquifer System		

N52
West
1/2 - 1 Mile
Higher

FL WELLS FLSO11000009097

Database:	Permitted Well Location Database (South Florida WMD)		
SFWMD Permit #:	50-05835-W	Application #:	030528-12
Permit Type:	General	Project Name:	NAUTICA ISLES WEST PLATS 1, 2 AND 3
Land Use:	Landscape	Acres Served:	16.5
Facility ID:	133869	Facility Type:	WELL
Facility Name:	Well 2	Pump Type:	Submersible
Pump Diameter:	0	Well Diameter:	4
Pump Capacity:	50	Intake Depth:	42
Intake Elevation:	0	Well Depth:	67
Casing Depth:	63	Well Use:	Secondary
Facility Status:	Existing	Facility Type:	Irrigation
Source:	Surficial Aquifer System		

GEOCHECK® - PHYSICAL SETTING SOURCE MAP FINDINGS

Map ID
 Direction
 Distance
 Elevation

Database EDR ID Number

N53
West
1/2 - 1 Mile
Higher

FL WELLS FLSO1100009098

Database:	Permitted Well Location Database (South Florida WMD)		
SFWMD Permit #:	50-05835-W	Application #:	030528-12
Permit Type:	General	Project Name:	NAUTICA ISLES WEST PLATS 1, 2 AND 3
Land Use:	Landscape	Acres Served:	16.5
Facility ID:	133864	Facility Type:	WELL
Facility Name:	Well 1	Pump Type:	Submersible
Pump Diameter:	0	Well Diameter:	8
Pump Capacity:	220	Intake Depth:	42
Intake Elevation:	0	Well Depth:	67
Casing Depth:	63	Well Use:	Primary
Facility Status:	Existing	Facility Type:	Irrigation
Source:	Surficial Aquifer System		

J54
NNE
1/2 - 1 Mile
Higher

FL WELLS FLSO11000056826

Database:	Permitted Well Location Database (South Florida WMD)		
SFWMD Permit #:	50-11311-W	Application #:	170503-19
Permit Type:	General	Project Name:	THE COUNTRY HOMEOWNERS ASSOCIATION,
Land Use:	Landscape	Acres Served:	6.71
Facility ID:	276526	Facility Type:	WELL
Facility Name:	W-2	Pump Type:	Centrifugal
Pump Diameter:	0	Well Diameter:	2
Pump Capacity:	50	Intake Depth:	0
Intake Elevation:	0	Well Depth:	75
Casing Depth:	60	Well Use:	Primary
Facility Status:	Existing	Facility Type:	Irrigation
Source:	Surficial Aquifer System		

O55
SSE
1/2 - 1 Mile
Higher

FL WELLS FLSO11000045301

Database:	Permitted Well Location Database (South Florida WMD)		
SFWMD Permit #:	50-10013-W	Application #:	120326-10
Permit Type:	General	Project Name:	KOKOMO M H C
Land Use:	Landscape	Acres Served:	8.75
Facility ID:	262213	Facility Type:	WELL
Facility Name:	Irr-1	Pump Type:	Centrifugal
Pump Diameter:	0	Well Diameter:	2
Pump Capacity:	50	Intake Depth:	0
Intake Elevation:	0	Well Depth:	100
Casing Depth:	80	Well Use:	Primary
Facility Status:	Existing	Facility Type:	Irrigation
Source:	Surficial Aquifer System		

GEOCHECK® - PHYSICAL SETTING SOURCE MAP FINDINGS

Map ID
Direction
Distance
Elevation

Database EDR ID Number

56
NW
1/2 - 1 Mile
Higher

FL WELLS FLSO11000025160

Database:	Permitted Well Location Database (South Florida WMD)		
SFWMD Permit #:	50-09462-W	Application #:	100603-5
Permit Type:	General	Project Name:	LAKE WORTH VILLAGE M H P
Land Use:	Landscape	Acres Served:	116.94
Facility ID:	255480	Facility Type:	WELL
Facility Name:	4	Pump Type:	Centrifugal
Pump Diameter:	0	Well Diameter:	8
Pump Capacity:	200	Intake Depth:	42
Intake Elevation:	0	Well Depth:	215
Casing Depth:	105	Well Use:	Primary
Facility Status:	Existing	Facility Type:	Irrigation
Source:	Surficial Aquifer System		

K57
South
1/2 - 1 Mile
Higher

FL WELLS FLSO11000041318

Database:	Permitted Well Location Database (South Florida WMD)		
SFWMD Permit #:	50-10204-W	Application #:	121228-4
Permit Type:	General	Project Name:	THE TREATMENT CENTER
Land Use:	Landscape	Acres Served:	3.7
Facility ID:	264319	Facility Type:	WELL
Facility Name:	WELL-1	Pump Type:	Centrifugal
Pump Diameter:	0	Well Diameter:	2
Pump Capacity:	40	Intake Depth:	20.5
Intake Elevation:	0	Well Depth:	80
Casing Depth:	70	Well Use:	Primary
Facility Status:	Existing	Facility Type:	Irrigation
Source:	Surficial Aquifer System		

P58
SE
1/2 - 1 Mile
Higher

FED USGS USGS40000237286

Organization ID:	USGS-FL	Organization Name:	USGS Florida Water Science Center
Monitor Location:	PB -1636	Type:	Well
Description:	Not Reported	HUC:	03090202
Drainage Area:	Not Reported	Drainage Area Units:	Not Reported
Contrib Drainage Area:	Not Reported	Contrib Drainage Area Unts:	Not Reported
Aquifer:	Surficial aquifer system	Formation Type:	Surficial Aquifer System
Aquifer Type:	Unconfined single aquifer	Construction Date:	Not Reported
Well Depth:	79	Well Depth Units:	ft
Well Hole Depth:	79	Well Hole Depth Units:	ft

Ground water levels,Number of Measurements:	18	Level reading date:	1995-07-12
Feet below surface:	Not Reported	Feet to sea level:	14.04
Note:	Not Reported		

GEOCHECK® - PHYSICAL SETTING SOURCE MAP FINDINGS

Level reading date:	1995-04-24	Feet below surface:	Not Reported
Feet to sea level:	12.33	Note:	Not Reported
Level reading date:	1995-01-25	Feet below surface:	Not Reported
Feet to sea level:	13.73	Note:	Not Reported
Level reading date:	1994-10-19	Feet below surface:	Not Reported
Feet to sea level:	14.16	Note:	Not Reported
Level reading date:	1994-07-28	Feet below surface:	Not Reported
Feet to sea level:	13.88	Note:	Not Reported
Level reading date:	1994-04-19	Feet below surface:	Not Reported
Feet to sea level:	13.04	Note:	Not Reported
Level reading date:	1994-01-25	Feet below surface:	Not Reported
Feet to sea level:	13.52	Note:	Not Reported
Level reading date:	1993-11-29	Feet below surface:	Not Reported
Feet to sea level:	13.54	Note:	Not Reported
Level reading date:	1993-04-29	Feet below surface:	Not Reported
Feet to sea level:	13.19	Note:	Not Reported
Level reading date:	1992-11-30	Feet below surface:	Not Reported
Feet to sea level:	14.02	Note:	Not Reported
Level reading date:	1992-05-06	Feet below surface:	Not Reported
Feet to sea level:	12.31	Note:	Not Reported
Level reading date:	1991-10-30	Feet below surface:	Not Reported
Feet to sea level:	13.41	Note:	Not Reported
Level reading date:	1991-05-08	Feet below surface:	Not Reported
Feet to sea level:	12.99	Note:	Not Reported
Level reading date:	1990-10-24	Feet below surface:	Not Reported
Feet to sea level:	14.13	Note:	Not Reported
Level reading date:	1990-05-08	Feet below surface:	Not Reported
Feet to sea level:	12.59	Note:	Not Reported
Level reading date:	1989-10-24	Feet below surface:	Not Reported
Feet to sea level:	13.66	Note:	Not Reported
Level reading date:	1989-05-02	Feet below surface:	Not Reported
Feet to sea level:	13.44	Note:	Not Reported
Level reading date:	1988-10-26	Feet below surface:	Not Reported
Feet to sea level:	12.75	Note:	Not Reported

**P59
SE
1/2 - 1 Mile
Higher**

FED USGS USGS40000237285

Organization ID:	USGS-FL	Organization Name:	USGS Florida Water Science Center
Monitor Location:	PB -1635	Type:	Well
Description:	Not Reported	HUC:	03090202
Drainage Area:	Not Reported	Drainage Area Units:	Not Reported
Contrib Drainage Area:	Not Reported	Contrib Drainage Area Unts:	Not Reported

GEOCHECK® - PHYSICAL SETTING SOURCE MAP FINDINGS

Aquifer:	Surficial aquifer system	Formation Type:	Surficial Aquifer System
Aquifer Type:	Unconfined single aquifer	Construction Date:	Not Reported
Well Depth:	24	Well Depth Units:	ft
Well Hole Depth:	24	Well Hole Depth Units:	ft
Ground water levels, Number of Measurements:	18	Level reading date:	1995-07-12
Feet below surface:	Not Reported	Feet to sea level:	14.38
Note:	Not Reported		
Level reading date:	1995-04-24	Feet below surface:	Not Reported
Feet to sea level:	12.57	Note:	Not Reported
Level reading date:	1995-01-25	Feet below surface:	Not Reported
Feet to sea level:	14.04	Note:	Not Reported
Level reading date:	1994-10-19	Feet below surface:	Not Reported
Feet to sea level:	13.52	Note:	Not Reported
Level reading date:	1994-07-28	Feet below surface:	Not Reported
Feet to sea level:	14.20	Note:	Not Reported
Level reading date:	1994-04-19	Feet below surface:	Not Reported
Feet to sea level:	13.30	Note:	Not Reported
Level reading date:	1994-01-25	Feet below surface:	Not Reported
Feet to sea level:	13.75	Note:	Not Reported
Level reading date:	1993-11-29	Feet below surface:	Not Reported
Feet to sea level:	13.86	Note:	Not Reported
Level reading date:	1993-04-29	Feet below surface:	Not Reported
Feet to sea level:	13.45	Note:	Not Reported
Level reading date:	1992-11-30	Feet below surface:	Not Reported
Feet to sea level:	14.30	Note:	Not Reported
Level reading date:	1992-05-06	Feet below surface:	Not Reported
Feet to sea level:	12.57	Note:	Not Reported
Level reading date:	1991-10-30	Feet below surface:	Not Reported
Feet to sea level:	14.06	Note:	Not Reported
Level reading date:	1991-05-08	Feet below surface:	Not Reported
Feet to sea level:	13.16	Note:	Not Reported
Level reading date:	1990-10-24	Feet below surface:	Not Reported
Feet to sea level:	14.33	Note:	Not Reported
Level reading date:	1990-05-08	Feet below surface:	Not Reported
Feet to sea level:	12.77	Note:	Not Reported
Level reading date:	1989-10-24	Feet below surface:	Not Reported
Feet to sea level:	13.83	Note:	Not Reported
Level reading date:	1989-05-02	Feet below surface:	Not Reported
Feet to sea level:	13.60	Note:	Not Reported
Level reading date:	1988-10-26	Feet below surface:	Not Reported
Feet to sea level:	12.93	Note:	Not Reported

GEOCHECK® - PHYSICAL SETTING SOURCE MAP FINDINGS

Map ID
Direction
Distance
Elevation

Database EDR ID Number

J60
NNE
1/2 - 1 Mile
Higher

FL WELLS FLSA11000088672

Database:	Super Act Program Well Data (Department of Health)		
FI Well ID:	AAM5622	Well Type:	42
Status:	ACTIVE	Casing Material:	PVC
Well Depth:	0	Casing Length:	0
Casing Diameter:	2	Permit #:	Not Reported
Sanitary Seal:	Yes	Well Name:	Not Reported
Large PWS Well:	0	WSRP ID:	Not Reported
WSRP Action:	Not Reported	Potable Status:	POTABLE
Resident Type:	OWNER	PWS Design:	0

61
ENE
1/2 - 1 Mile
Lower

FL WELLS FLDEP1000000282

Database: DOH and DEP Historic Study of Private Wells
Site ID: FLDEP1000000282

PK Station:	223	Agency Station Info:	8034
Station Name:	263613080063501	Waterbody:	SA
Waterbody Type:	AQ	Frm PK Station:	5639
Station Comments:	T44S/R42E/Sec25-Work #684-5300 ext 201. Well exposed on W side of house.		

FK Station:	4	Parameter:	ALKALINITY, HYDROXIDE (MG/L AS CaCO3)
Value:	0.0630	BDL:	Not Reported
Collection Date:	19880707		

Station:	223	Contact Agency:	8034
----------	-----	-----------------	------

Station:	223	Well Type:	VW
Casing Material:	G	Construction Method:	Not Reported
Well Finish:	S	Well Lift Type:	U
Screen Material:	Not Reported	Well Status:	K
Bottom of Aquifer:	Not Reported	Top of Aquifer:	Not Reported
Subaquifer:	Not Reported	DEP Well ID:	263613080063501
Casing Depth:	50	Casing Diameter:	02.00
Drill Date:	760210	Driller Log:	Y
Geologic Log:	Not Reported	Hydrologic Data:	Not Reported
Measure Pt Elevation:	Not Reported	Screen Begin Depth:	50
Screen End Depth:	53	Screen Diameter:	Not Reported
Well Total Depth:	53	Aquifer:	SF
Station ID:	263613080063501		

GEOCHECK® - PHYSICAL SETTING SOURCE MAP FINDINGS

Map ID
Direction
Distance
Elevation

Database EDR ID Number

Q62
NNE
1/2 - 1 Mile
Higher

FL WELLS FLSO11000056825

Database:	Permitted Well Location Database (South Florida WMD)		
SFWMD Permit #:	50-11311-W	Application #:	170503-19
Permit Type:	General	Project Name:	THE COUNTRY HOMEOWNERS ASSOCIATION,
Land Use:	Landscape	Acres Served:	6.71
Facility ID:	276572	Facility Type:	WELL
Facility Name:	W-1	Pump Type:	Centrifugal
Pump Diameter:	0	Well Diameter:	2
Pump Capacity:	50	Intake Depth:	0
Intake Elevation:	0	Well Depth:	75
Casing Depth:	65	Well Use:	Primary
Facility Status:	Existing	Facility Type:	Irrigation
Source:	Surficial Aquifer System		

O63
SSE
1/2 - 1 Mile
Higher

FL WELLS FLSA11000055423

Database:	Super Act Program Well Data (Department of Health)		
FI Well ID:	500005502	Well Type:	41
Status:	ABANDONED	Casing Material:	Not Reported
Well Depth:	Not Reported	Casing Length:	Not Reported
Casing Diameter:	0	Permit #:	Not Reported
Sanitary Seal:	Not Reported	Well Name:	Not Reported
Large PWS Well:	0	WSRP ID:	500005502
WSRP Action:	UNFILTERED	Potable Status:	NON-POTABLE
Resident Type:	Not Reported	PWS Design:	0

R64
NW
1/2 - 1 Mile
Higher

FL WELLS FLSO11000016820

Database:	Permitted Well Location Database (South Florida WMD)		
SFWMD Permit #:	50-03158-W	Application #:	080123-16
Permit Type:	General	Project Name:	PLANTIQUE NURSERY
Land Use:	Nursery	Acres Served:	6
Facility ID:	219507	Facility Type:	WELL
Facility Name:	East	Pump Type:	Centrifugal
Pump Diameter:	0	Well Diameter:	2
Pump Capacity:	60	Intake Depth:	0
Intake Elevation:	0	Well Depth:	60
Casing Depth:	0	Well Use:	Primary
Facility Status:	Existing	Facility Type:	Irrigation
Source:	Surficial Aquifer System		

GEOCHECK® - PHYSICAL SETTING SOURCE MAP FINDINGS

Map ID
Direction
Distance
Elevation

Database EDR ID Number

S65
NNE
1/2 - 1 Mile
Higher

FL WELLS FLSA11000088671

Database:	Super Act Program Well Data (Department of Health)		
FI Well ID:	AAM5621	Well Type:	42
Status:	ACTIVE	Casing Material:	PVC
Well Depth:	0	Casing Length:	0
Casing Diameter:	2	Permit #:	Not Reported
Sanitary Seal:	Yes	Well Name:	Not Reported
Large PWS Well:	0	WSRP ID:	Not Reported
WSRP Action:	Not Reported	Potable Status:	POTABLE
Resident Type:	OWNER	PWS Design:	0

66
SSW
1/2 - 1 Mile
Higher

FL WELLS FLSO11000036267

Database:	Permitted Well Location Database (South Florida WMD)		
SFWM Permit #:	50-10486-W	Application #:	140220-4
Permit Type:	General	Project Name:	RACEWAY MARKET
Land Use:	Landscape	Acres Served:	1.723
Facility ID:	267760	Facility Type:	WELL
Facility Name:	Well	Pump Type:	Centrifugal
Pump Diameter:	0	Well Diameter:	3
Pump Capacity:	65	Intake Depth:	5
Intake Elevation:	0	Well Depth:	70
Casing Depth:	60	Well Use:	Primary
Facility Status:	Proposed	Facility Type:	Irrigation
Source:	Surficial Aquifer System		

S67
NNE
1/2 - 1 Mile
Higher

FL WELLS FLSA11000088668

Database:	Super Act Program Well Data (Department of Health)		
FI Well ID:	AAM5618	Well Type:	42
Status:	ACTIVE	Casing Material:	PVC
Well Depth:	0	Casing Length:	0
Casing Diameter:	2	Permit #:	Not Reported
Sanitary Seal:	Yes	Well Name:	Not Reported
Large PWS Well:	0	WSRP ID:	Not Reported
WSRP Action:	Not Reported	Potable Status:	POTABLE
Resident Type:	OWNER	PWS Design:	0

GEOCHECK® - PHYSICAL SETTING SOURCE MAP FINDINGS

Map ID
Direction
Distance
Elevation

Database EDR ID Number

T68
SSW
1/2 - 1 Mile
Higher

FL WELLS FLSA11000027368

Database:	Super Act Program Well Data (Department of Health)		
FI Well ID:	AAH1006	Well Type:	41
Status:	ACTIVE	Casing Material:	Black Stee
Well Depth:	80	Casing Length:	65
Casing Diameter:	Not Reported	Permit #:	4504601
Sanitary Seal:	Yes	Well Name:	MARK TOMBERG
Large PWS Well:	0	WSRP ID:	Not Reported
WSRP Action:	Not Reported	Potable Status:	POTABLE
Resident Type:	Not Reported	PWS Design:	0

S69
NNE
1/2 - 1 Mile
Higher

FL WELLS FLSA11000088678

Database:	Super Act Program Well Data (Department of Health)		
FI Well ID:	AAM5611	Well Type:	43
Status:	ACTIVE	Casing Material:	PVC
Well Depth:	0	Casing Length:	0
Casing Diameter:	2	Permit #:	Not Reported
Sanitary Seal:	Yes	Well Name:	Not Reported
Large PWS Well:	0	WSRP ID:	Not Reported
WSRP Action:	Not Reported	Potable Status:	POTABLE
Resident Type:	OWNER	PWS Design:	0

70
SSW
1/2 - 1 Mile
Higher

FL WELLS FLSO11000010667

Database:	Permitted Well Location Database (South Florida WMD)		
SFWMD Permit #:	50-02155-W	Application #:	100104-1
Permit Type:	General	Project Name:	AMERICAN GERMAN CLUB
Land Use:	Landscape	Acres Served:	5
Facility ID:	8327	Facility Type:	WELL
Facility Name:	1	Pump Type:	Submersible
Pump Diameter:	0	Well Diameter:	4
Pump Capacity:	70	Intake Depth:	60
Intake Elevation:	0	Well Depth:	80
Casing Depth:	70	Well Use:	Primary
Facility Status:	Existing	Facility Type:	Irrigation
Source:	Surficial Aquifer System		

GEOCHECK® - PHYSICAL SETTING SOURCE MAP FINDINGS

Map ID
Direction
Distance
Elevation

Database EDR ID Number

Q71
NNE
1/2 - 1 Mile
Higher

FL WELLS FLSA11000088677

Database:	Super Act Program Well Data (Department of Health)		
FI Well ID:	AAM5609	Well Type:	50
Status:	ACTIVE	Casing Material:	PVC
Well Depth:	0	Casing Length:	0
Casing Diameter:	2	Permit #:	Not Reported
Sanitary Seal:	Yes	Well Name:	Not Reported
Large PWS Well:	0	WSRP ID:	Not Reported
WSRP Action:	Not Reported	Potable Status:	NON-POTABLE
Resident Type:	OWNER	PWS Design:	0

72
South
1/2 - 1 Mile
Higher

FED USGS USGS40000237268

Organization ID:	USGS-FL	Organization Name:	USGS Florida Water Science Center
Monitor Location:	PB - 739	Type:	Well
Description:	Not Reported	HUC:	03090202
Drainage Area:	Not Reported	Drainage Area Units:	Not Reported
Contrib Drainage Area:	Not Reported	Contrib Drainage Area Unts:	Not Reported
Aquifer:	Not Reported	Formation Type:	Not Reported
Aquifer Type:	Unconfined single aquifer	Construction Date:	Not Reported
Well Depth:	26	Well Depth Units:	ft
Well Hole Depth:	Not Reported	Well Hole Depth Units:	Not Reported

R73
NW
1/2 - 1 Mile
Higher

FL WELLS FLSO11000016819

Database:	Permitted Well Location Database (South Florida WMD)		
SFWMD Permit #:	50-03158-W	Application #:	080123-16
Permit Type:	General	Project Name:	PLANTIQUE NURSERY
Land Use:	Nursery	Acres Served:	6
Facility ID:	219508	Facility Type:	WELL
Facility Name:	West	Pump Type:	Centrifugal
Pump Diameter:	0	Well Diameter:	2
Pump Capacity:	60	Intake Depth:	0
Intake Elevation:	0	Well Depth:	60
Casing Depth:	0	Well Use:	Primary
Facility Status:	Existing	Facility Type:	Irrigation
Source:	Surficial Aquifer System		

GEOCHECK® - PHYSICAL SETTING SOURCE MAP FINDINGS

Map ID
Direction
Distance
Elevation

Database EDR ID Number

O74
SSE
1/2 - 1 Mile
Higher

FL WELLS FLSA11000055422

Database:	Super Act Program Well Data (Department of Health)		
FI Well ID:	500005501	Well Type:	41
Status:	ABANDONED	Casing Material:	Not Reported
Well Depth:	Not Reported	Casing Length:	Not Reported
Casing Diameter:	0	Permit #:	Not Reported
Sanitary Seal:	Not Reported	Well Name:	Not Reported
Large PWS Well:	0	WSRP ID:	500005501
WSRP Action:	UNFILTERED	Potable Status:	NON-POTABLE
Resident Type:	Not Reported	PWS Design:	0

S75
NNE
1/2 - 1 Mile
Higher

FL WELLS FLSA11000088670

Database:	Super Act Program Well Data (Department of Health)		
FI Well ID:	AAM5620	Well Type:	42
Status:	ACTIVE	Casing Material:	PVC
Well Depth:	0	Casing Length:	0
Casing Diameter:	2	Permit #:	Not Reported
Sanitary Seal:	Yes	Well Name:	Not Reported
Large PWS Well:	0	WSRP ID:	Not Reported
WSRP Action:	Not Reported	Potable Status:	POTABLE
Resident Type:	OWNER	PWS Design:	0

Q76
NNE
1/2 - 1 Mile
Higher

FL WELLS FLSO11000056344

Database:	Permitted Well Location Database (South Florida WMD)		
SFWMD Permit #:	50-11279-W	Application #:	170315-1
Permit Type:	General	Project Name:	TEDDY BEAR DAYCARE
Land Use:	Landscape	Acres Served:	.3
Facility ID:	276200	Facility Type:	WELL
Facility Name:	WELL	Pump Type:	Centrifugal
Pump Diameter:	0	Well Diameter:	2
Pump Capacity:	35	Intake Depth:	0
Intake Elevation:	0	Well Depth:	116
Casing Depth:	113	Well Use:	Primary
Facility Status:	Existing	Facility Type:	Irrigation
Source:	Surficial Aquifer System		

GEOCHECK® - PHYSICAL SETTING SOURCE MAP FINDINGS

Map ID
Direction
Distance
Elevation

Database EDR ID Number

S77
NNE
1/2 - 1 Mile
Higher

FL WELLS FLSA11000088679

Database:	Super Act Program Well Data (Department of Health)		
FI Well ID:	AAM5612	Well Type:	43
Status:	ACTIVE	Casing Material:	PVC
Well Depth:	0	Casing Length:	0
Casing Diameter:	2	Permit #:	Not Reported
Sanitary Seal:	Yes	Well Name:	Not Reported
Large PWS Well:	0	WSRP ID:	Not Reported
WSRP Action:	Not Reported	Potable Status:	POTABLE
Resident Type:	OWNER	PWS Design:	0

S78
NNE
1/2 - 1 Mile
Higher

FL WELLS FLSA11000088669

Database:	Super Act Program Well Data (Department of Health)		
FI Well ID:	AAM5619	Well Type:	42
Status:	ACTIVE	Casing Material:	PVC
Well Depth:	0	Casing Length:	0
Casing Diameter:	2	Permit #:	Not Reported
Sanitary Seal:	Yes	Well Name:	Not Reported
Large PWS Well:	0	WSRP ID:	Not Reported
WSRP Action:	Not Reported	Potable Status:	POTABLE
Resident Type:	OWNER	PWS Design:	0

T79
SSW
1/2 - 1 Mile
Higher

FL WELLS FLSO11000008345

Database:	Permitted Well Location Database (South Florida WMD)		
SFWMD Permit #:	50-06796-W	Application #:	050118-10
Permit Type:	General	Project Name:	BELMONT AT GREEN ACRES PUD
Land Use:	Landscape	Acres Served:	13.72
Facility ID:	167145	Facility Type:	PUMP
Facility Name:	Pump 1	Pump Type:	Centrifugal
Pump Diameter:	6	Well Diameter:	0
Pump Capacity:	130	Intake Depth:	0
Intake Elevation:	12	Well Depth:	0
Casing Depth:	0	Well Use:	Primary
Facility Status:	Proposed	Facility Type:	Irrigation
Source:	On-site Lake(s)		

GEOCHECK® - PHYSICAL SETTING SOURCE MAP FINDINGS

Map ID
 Direction
 Distance
 Elevation

Database EDR ID Number

T80
SSW
1/2 - 1 Mile
Higher

FL WELLS FLSO1100008344

Database:	Permitted Well Location Database (South Florida WMD)		
SFWMD Permit #:	50-06796-W	Application #:	050118-10
Permit Type:	General	Project Name:	BELMONT AT GREEN ACRES PUD
Land Use:	Landscape	Acres Served:	13.72
Facility ID:	167146	Facility Type:	PUMP
Facility Name:	Pump 2	Pump Type:	Centrifugal
Pump Diameter:	6	Well Diameter:	0
Pump Capacity:	130	Intake Depth:	0
Intake Elevation:	12	Well Depth:	0
Casing Depth:	0	Well Use:	Primary
Facility Status:	Proposed	Facility Type:	Irrigation
Source:	On-site Lake(s)		

S81
NNE
1/2 - 1 Mile
Higher

FL WELLS FLSA11000088664

Database:	Super Act Program Well Data (Department of Health)		
FI Well ID:	AAM5614	Well Type:	42
Status:	ACTIVE	Casing Material:	PVC
Well Depth:	0	Casing Length:	0
Casing Diameter:	2	Permit #:	Not Reported
Sanitary Seal:	Yes	Well Name:	Not Reported
Large PWS Well:	0	WSRP ID:	Not Reported
WSRP Action:	Not Reported	Potable Status:	POTABLE
Resident Type:	OWNER	PWS Design:	0

S82
NNE
1/2 - 1 Mile
Higher

FL WELLS FLSA11000088680

Database:	Super Act Program Well Data (Department of Health)		
FI Well ID:	AAM5613	Well Type:	42
Status:	ACTIVE	Casing Material:	PVC
Well Depth:	0	Casing Length:	0
Casing Diameter:	2	Permit #:	Not Reported
Sanitary Seal:	Yes	Well Name:	Not Reported
Large PWS Well:	0	WSRP ID:	Not Reported
WSRP Action:	Not Reported	Potable Status:	POTABLE
Resident Type:	OWNER	PWS Design:	0

GEOCHECK® - PHYSICAL SETTING SOURCE MAP FINDINGS

Map ID
Direction
Distance
Elevation

Database EDR ID Number

S83
NNE
1/2 - 1 Mile
Higher

FL WELLS FLSA11000088667

Database:	Super Act Program Well Data (Department of Health)		
FI Well ID:	AAM5617	Well Type:	42
Status:	ACTIVE	Casing Material:	PVC
Well Depth:	0	Casing Length:	0
Casing Diameter:	2	Permit #:	Not Reported
Sanitary Seal:	Yes	Well Name:	Not Reported
Large PWS Well:	0	WSRP ID:	Not Reported
WSRP Action:	Not Reported	Potable Status:	POTABLE
Resident Type:	OWNER	PWS Design:	0

U84
NW
1/2 - 1 Mile
Higher

FL WELLS FLSO11000003902

Database:	Permitted Well Location Database (South Florida WMD)		
SFWMD Permit #:	50-05692-W	Application #:	010430-13
Permit Type:	General	Project Name:	PINE RIDGE SOUTH
Land Use:	Landscape	Acres Served:	13
Facility ID:	124532	Facility Type:	PUMP
Facility Name:	P-2	Pump Type:	Centrifugal
Pump Diameter:	2	Well Diameter:	0
Pump Capacity:	180	Intake Depth:	0
Intake Elevation:	10	Well Depth:	0
Casing Depth:	0	Well Use:	Primary
Facility Status:	Existing	Facility Type:	Irrigation
Source:	LWDD Canal (E-3)		

V85
SE
1/2 - 1 Mile
Higher

FL WELLS FLSA11000091436

Database:	Super Act Program Well Data (Department of Health)		
FI Well ID:	AAM7947	Well Type:	43
Status:	ACTIVE	Casing Material:	PVC
Well Depth:	0	Casing Length:	0
Casing Diameter:	2	Permit #:	Not Reported
Sanitary Seal:	Yes	Well Name:	Not Reported
Large PWS Well:	0	WSRP ID:	Not Reported
WSRP Action:	Not Reported	Potable Status:	POTABLE
Resident Type:	OWNER	PWS Design:	0

GEOCHECK® - PHYSICAL SETTING SOURCE MAP FINDINGS

Map ID
Direction
Distance
Elevation

Database EDR ID Number

86
North
1/2 - 1 Mile
Higher

FL WELLS FLSO11000025328

Database:	Permitted Well Location Database (South Florida WMD)		
SFWMD Permit #:	50-09462-W	Application #:	100603-5
Permit Type:	General	Project Name:	LAKE WORTH VILLAGE M H P
Land Use:	Landscape	Acres Served:	116.94
Facility ID:	255477	Facility Type:	WELL
Facility Name:	1	Pump Type:	Jet
Pump Diameter:	0	Well Diameter:	2
Pump Capacity:	0	Intake Depth:	0
Intake Elevation:	0	Well Depth:	0
Casing Depth:	0	Well Use:	To be Plugged and Abandoned
Facility Status:	Existing	Facility Type:	Irrigation
Source:	Biscayne Aquifer		

87
NE
1/2 - 1 Mile
Lower

FL WELLS FLSO11000012965

Database:	Permitted Well Location Database (South Florida WMD)		
SFWMD Permit #:	50-07795-W	Application #:	070216-20
Permit Type:	General	Project Name:	MEE COURT WELL
Land Use:	Public Water Supply	Acres Served:	1
Facility ID:	198021	Facility Type:	WELL
Facility Name:	Well 1	Pump Type:	Centrifugal
Pump Diameter:	0	Well Diameter:	2
Pump Capacity:	20	Intake Depth:	0
Intake Elevation:	0	Well Depth:	80
Casing Depth:	70	Well Use:	Primary
Facility Status:	Proposed	Facility Type:	Public Water Supply
Source:	Surficial Aquifer System		

V88
SSE
1/2 - 1 Mile
Higher

FL WELLS FLSO11000013990

Database:	Permitted Well Location Database (South Florida WMD)		
SFWMD Permit #:	50-09101-W	Application #:	090420-6
Permit Type:	General	Project Name:	PALM CENTER
Land Use:	Landscape	Acres Served:	.28
Facility ID:	229791	Facility Type:	WELL
Facility Name:	IW-1	Pump Type:	Centrifugal
Pump Diameter:	0	Well Diameter:	4
Pump Capacity:	50	Intake Depth:	0
Intake Elevation:	0	Well Depth:	120
Casing Depth:	100	Well Use:	Primary
Facility Status:	Proposed	Facility Type:	Irrigation
Source:	Biscayne Aquifer		

GEOCHECK® - PHYSICAL SETTING SOURCE MAP FINDINGS

Map ID
Direction
Distance
Elevation

Database EDR ID Number

S89
NNE
1/2 - 1 Mile
Higher

FL WELLS FLSA11000088665

Database:	Super Act Program Well Data (Department of Health)		
FI Well ID:	AAM5615	Well Type:	42
Status:	ACTIVE	Casing Material:	PVC
Well Depth:	0	Casing Length:	0
Casing Diameter:	2	Permit #:	Not Reported
Sanitary Seal:	Yes	Well Name:	Not Reported
Large PWS Well:	0	WSRP ID:	Not Reported
WSRP Action:	Not Reported	Potable Status:	POTABLE
Resident Type:	OWNER	PWS Design:	0

V90
SSE
1/2 - 1 Mile
Higher

FL WELLS FLSA11000018148

Database:	Super Act Program Well Data (Department of Health)		
FI Well ID:	AAE7621	Well Type:	43
Status:	ACTIVE	Casing Material:	Black Stee
Well Depth:	80	Casing Length:	60
Casing Diameter:	2	Permit #:	Not Reported
Sanitary Seal:	Yes	Well Name:	CHRISTINE SELHORST
Large PWS Well:	0	WSRP ID:	Not Reported
WSRP Action:	Not Reported	Potable Status:	POTABLE
Resident Type:	Not Reported	PWS Design:	0

V91
SE
1/2 - 1 Mile
Higher

FL WELLS FLSA11000018155

Database:	Super Act Program Well Data (Department of Health)		
FI Well ID:	AAE7628	Well Type:	43
Status:	ACTIVE	Casing Material:	Black Stee
Well Depth:	80	Casing Length:	70
Casing Diameter:	2	Permit #:	Not Reported
Sanitary Seal:	Yes	Well Name:	J. HORVATH
Large PWS Well:	0	WSRP ID:	Not Reported
WSRP Action:	Not Reported	Potable Status:	POTABLE
Resident Type:	Not Reported	PWS Design:	0

W92
NNE
1/2 - 1 Mile
Higher

FL WELLS FLSA11000088666

Database:	Super Act Program Well Data (Department of Health)		
FI Well ID:	AAM5616	Well Type:	42
Status:	ACTIVE	Casing Material:	PVC
Well Depth:	0	Casing Length:	0

GEOCHECK® - PHYSICAL SETTING SOURCE MAP FINDINGS

Casing Diameter:	2	Permit #:	Not Reported
Sanitary Seal:	Yes	Well Name:	Not Reported
Large PWS Well:	0	WSRP ID:	Not Reported
WSRP Action:	Not Reported	Potable Status:	POTABLE
Resident Type:	OWNER	PWS Design:	0

**U93
NW
1/2 - 1 Mile
Higher**

FL WELLS FLSO11000003903

Database:	Permitted Well Location Database (South Florida WMD)		
SFWMD Permit #:	50-05692-W	Application #:	010430-13
Permit Type:	General	Project Name:	PINE RIDGE SOUTH
Land Use:	Landscape	Acres Served:	13
Facility ID:	124530	Facility Type:	PUMP
Facility Name:	P-1	Pump Type:	Centrifugal
Pump Diameter:	2	Well Diameter:	0
Pump Capacity:	180	Intake Depth:	0
Intake Elevation:	10	Well Depth:	0
Casing Depth:	0	Well Use:	Primary
Facility Status:	Existing	Facility Type:	Irrigation
Source:	LWDD Canal (E-3)		

**W94
NNE
1/2 - 1 Mile
Higher**

FL WELLS FLSA11000088655

Database:	Super Act Program Well Data (Department of Health)		
FI Well ID:	AAM5628	Well Type:	42
Status:	ACTIVE	Casing Material:	PVC
Well Depth:	0	Casing Length:	0
Casing Diameter:	2	Permit #:	Not Reported
Sanitary Seal:	Yes	Well Name:	Not Reported
Large PWS Well:	0	WSRP ID:	Not Reported
WSRP Action:	Not Reported	Potable Status:	POTABLE
Resident Type:	OWNER	PWS Design:	0

**W95
NNE
1/2 - 1 Mile
Higher**

FL WELLS FLSA11000093545

Database:	Super Act Program Well Data (Department of Health)		
FI Well ID:	AAM2293	Well Type:	42
Status:	ERROR	Casing Material:	PVC
Well Depth:	0	Casing Length:	0
Casing Diameter:	2	Permit #:	Not Reported
Sanitary Seal:	Yes	Well Name:	LA POLLA
Large PWS Well:	0	WSRP ID:	Not Reported
WSRP Action:	Not Reported	Potable Status:	POTABLE
Resident Type:	OWNER	PWS Design:	0

GEOCHECK® - PHYSICAL SETTING SOURCE MAP FINDINGS

Map ID
Direction
Distance
Elevation

Database EDR ID Number

W96
NNE
1/2 - 1 Mile
Higher

FL WELLS FLSA11000093547

Database:	Super Act Program Well Data (Department of Health)		
FI Well ID:	AAN2293	Well Type:	42
Status:	ACTIVE	Casing Material:	PVC
Well Depth:	0	Casing Length:	0
Casing Diameter:	2	Permit #:	Not Reported
Sanitary Seal:	Yes	Well Name:	LA POLLA
Large PWS Well:	0	WSRP ID:	Not Reported
WSRP Action:	Not Reported	Potable Status:	POTABLE
Resident Type:	OWNER	PWS Design:	0

97
SSW
1/2 - 1 Mile
Higher

FL WELLS FLSO11000003186

Database:	Permitted Well Location Database (South Florida WMD)		
SFWMW Permit #:	50-04490-W	Application #:	991123-3
Permit Type:	General	Project Name:	COURTNEY PARK AT WINSTON TRAILS
Land Use:	Landscape	Acres Served:	3.6
Facility ID:	42812	Facility Type:	PUMP
Facility Name:	1	Pump Type:	Centrifugal
Pump Diameter:	0	Well Diameter:	0
Pump Capacity:	120	Intake Depth:	0
Intake Elevation:	8	Well Depth:	0
Casing Depth:	0	Well Use:	Primary
Facility Status:	Proposed	Facility Type:	Irrigation
Source:	On-site Lake(s)		

W98
NNE
1/2 - 1 Mile
Higher

FL WELLS FLSA11000088676

Database:	Super Act Program Well Data (Department of Health)		
FI Well ID:	AAM5624	Well Type:	43
Status:	ACTIVE	Casing Material:	PVC
Well Depth:	0	Casing Length:	0
Casing Diameter:	2	Permit #:	Not Reported
Sanitary Seal:	Yes	Well Name:	Not Reported
Large PWS Well:	0	WSRP ID:	Not Reported
WSRP Action:	Not Reported	Potable Status:	POTABLE
Resident Type:	OWNER	PWS Design:	0

GEOCHECK® - PHYSICAL SETTING SOURCE MAP FINDINGS

Map ID
Direction
Distance
Elevation

Database EDR ID Number

V99
SE
1/2 - 1 Mile
Higher

FL WELLS FLSA11000092611

Database:	Super Act Program Well Data (Department of Health)		
FI Well ID:	AAG4894	Well Type:	43
Status:	ACTIVE	Casing Material:	Not Reported
Well Depth:	Not Reported	Casing Length:	Not Reported
Casing Diameter:	Not Reported	Permit #:	Not Reported
Sanitary Seal:	Not Reported	Well Name:	Not Reported
Large PWS Well:	0	WSRP ID:	Not Reported
WSRP Action:	Not Reported	Potable Status:	POTABLE
Resident Type:	Not Reported	PWS Design:	0

W100
NNE
1/2 - 1 Mile
Higher

FL WELLS FLSA11000088654

Database:	Super Act Program Well Data (Department of Health)		
FI Well ID:	AAM5627	Well Type:	42
Status:	ACTIVE	Casing Material:	PVC
Well Depth:	0	Casing Length:	0
Casing Diameter:	2	Permit #:	Not Reported
Sanitary Seal:	Yes	Well Name:	Not Reported
Large PWS Well:	0	WSRP ID:	Not Reported
WSRP Action:	Not Reported	Potable Status:	POTABLE
Resident Type:	OWNER	PWS Design:	0

101
WNW
1/2 - 1 Mile
Higher

FL WELLS FLSO11000035907

Database:	Permitted Well Location Database (South Florida WMD)		
SFWMD Permit #:	50-10291-W	Application #:	140612-11
Permit Type:	General	Project Name:	HARVEST PINES
Land Use:	Landscape	Acres Served:	3.45
Facility ID:	265556	Facility Type:	PUMP
Facility Name:	1	Pump Type:	Centrifugal
Pump Diameter:	3	Well Diameter:	0
Pump Capacity:	80	Intake Depth:	0
Intake Elevation:	0	Well Depth:	0
Casing Depth:	0	Well Use:	Primary
Facility Status:	Existing	Facility Type:	Irrigation
Source:	On-site Lake(s)		

GEOCHECK® - PHYSICAL SETTING SOURCE MAP FINDINGS

Map ID
Direction
Distance
Elevation

Database EDR ID Number

W102
NNE
1/2 - 1 Mile
Higher

FL WELLS FLSA11000088674

Database:	Super Act Program Well Data (Department of Health)		
FI Well ID:	AAM5625	Well Type:	42
Status:	ACTIVE	Casing Material:	PVC
Well Depth:	0	Casing Length:	0
Casing Diameter:	2	Permit #:	Not Reported
Sanitary Seal:	Yes	Well Name:	Not Reported
Large PWS Well:	0	WSRP ID:	Not Reported
WSRP Action:	Not Reported	Potable Status:	POTABLE
Resident Type:	OWNER	PWS Design:	0

W103
NNE
1/2 - 1 Mile
Higher

FL WELLS FLSA11000088656

Database:	Super Act Program Well Data (Department of Health)		
FI Well ID:	AAM5629	Well Type:	42
Status:	ACTIVE	Casing Material:	PVC
Well Depth:	0	Casing Length:	0
Casing Diameter:	2	Permit #:	Not Reported
Sanitary Seal:	Yes	Well Name:	Not Reported
Large PWS Well:	0	WSRP ID:	Not Reported
WSRP Action:	Not Reported	Potable Status:	POTABLE
Resident Type:	OWNER	PWS Design:	0

V104
SE
1/2 - 1 Mile
Higher

FL WELLS FLSA11000098394

Database:	Super Act Program Well Data (Department of Health)		
FI Well ID:	AAN2208	Well Type:	43
Status:	ACTIVE	Casing Material:	GALVANIZED
Well Depth:	0	Casing Length:	0
Casing Diameter:	2	Permit #:	Not Reported
Sanitary Seal:	Yes	Well Name:	Not Reported
Large PWS Well:	0	WSRP ID:	Not Reported
WSRP Action:	Not Reported	Potable Status:	POTABLE
Resident Type:	OWNER	PWS Design:	0

W105
NNE
1/2 - 1 Mile
Higher

FL WELLS FLSA11000088675

Database:	Super Act Program Well Data (Department of Health)		
FI Well ID:	AAM5626	Well Type:	42
Status:	ACTIVE	Casing Material:	PVC
Well Depth:	0	Casing Length:	0

GEOCHECK® - PHYSICAL SETTING SOURCE MAP FINDINGS

Casing Diameter:	2	Permit #:	Not Reported
Sanitary Seal:	Yes	Well Name:	Not Reported
Large PWS Well:	0	WSRP ID:	Not Reported
WSRP Action:	Not Reported	Potable Status:	POTABLE
Resident Type:	OWNER	PWS Design:	0

W106
NNE
1/2 - 1 Mile
Higher

FL WELLS FLSA11000088660

Database:	Super Act Program Well Data (Department of Health)		
FI Well ID:	AAM5632	Well Type:	43
Status:	ACTIVE	Casing Material:	PVC
Well Depth:	0	Casing Length:	0
Casing Diameter:	2	Permit #:	Not Reported
Sanitary Seal:	Yes	Well Name:	Not Reported
Large PWS Well:	0	WSRP ID:	Not Reported
WSRP Action:	Not Reported	Potable Status:	POTABLE
Resident Type:	OWNER	PWS Design:	0

W107
NNE
1/2 - 1 Mile
Higher

FL WELLS FLSA11000088661

Database:	Super Act Program Well Data (Department of Health)		
FI Well ID:	AAM5633	Well Type:	42
Status:	ACTIVE	Casing Material:	PVC
Well Depth:	0	Casing Length:	0
Casing Diameter:	2	Permit #:	Not Reported
Sanitary Seal:	Yes	Well Name:	Not Reported
Large PWS Well:	0	WSRP ID:	Not Reported
WSRP Action:	Not Reported	Potable Status:	POTABLE
Resident Type:	OWNER	PWS Design:	0

108
SW
1/2 - 1 Mile
Higher

FL WELLS FLSO11000001277

Database:	Permitted Well Location Database (South Florida WMD)		
SFWM Permit #:	50-04817-W	Application #:	010228-8
Permit Type:	General	Project Name:	ALL ABOUT KIDS
Land Use:	Landscape	Acres Served:	.88
Facility ID:	105118	Facility Type:	WELL
Facility Name:	1	Pump Type:	Centrifugal
Pump Diameter:	0	Well Diameter:	2
Pump Capacity:	30	Intake Depth:	0
Intake Elevation:	0	Well Depth:	70
Casing Depth:	60	Well Use:	Primary
Facility Status:	Proposed	Facility Type:	Irrigation
Source:	Surficial Aquifer System		

GEOCHECK® - PHYSICAL SETTING SOURCE MAP FINDINGS

Map ID
Direction
Distance
Elevation

Database EDR ID Number

X109
SSE
1/2 - 1 Mile
Lower

FL WELLS FLSO11000053151

Database:	Permitted Well Location Database (South Florida WMD)		
SFWMD Permit #:	50-11329-W	Application #:	170518-5
Permit Type:	General	Project Name:	SABAL GROVE
Land Use:	Public Water Supply	Acres Served:	.25
Facility ID:	276737	Facility Type:	WELL
Facility Name:	W-1	Pump Type:	Centrifugal
Pump Diameter:	0	Well Diameter:	2
Pump Capacity:	20	Intake Depth:	0
Intake Elevation:	0	Well Depth:	120
Casing Depth:	100	Well Use:	Primary
Facility Status:	Proposed	Facility Type:	Public Water Supply
Source:	Surficial Aquifer System		

W110
NNE
1/2 - 1 Mile
Higher

FL WELLS FLSA11000088657

Database:	Super Act Program Well Data (Department of Health)		
FI Well ID:	AAM5634	Well Type:	43
Status:	ACTIVE	Casing Material:	PVC
Well Depth:	0	Casing Length:	0
Casing Diameter:	2	Permit #:	Not Reported
Sanitary Seal:	Yes	Well Name:	Not Reported
Large PWS Well:	0	WSRP ID:	Not Reported
WSRP Action:	Not Reported	Potable Status:	POTABLE
Resident Type:	OWNER	PWS Design:	0

W111
NNE
1/2 - 1 Mile
Higher

FL WELLS FLSA11000088658

Database:	Super Act Program Well Data (Department of Health)		
FI Well ID:	AAM5630	Well Type:	42
Status:	ACTIVE	Casing Material:	PVC
Well Depth:	0	Casing Length:	0
Casing Diameter:	2	Permit #:	Not Reported
Sanitary Seal:	Yes	Well Name:	Not Reported
Large PWS Well:	0	WSRP ID:	Not Reported
WSRP Action:	Not Reported	Potable Status:	POTABLE
Resident Type:	OWNER	PWS Design:	0

GEOCHECK® - PHYSICAL SETTING SOURCE MAP FINDINGS

Map ID
Direction
Distance
Elevation

Database EDR ID Number

X112
SSE
1/2 - 1 Mile
Lower

FL WELLS FLSO11000048380

Database:	Permitted Well Location Database (South Florida WMD)		
SFWMD Permit #:	50-07642-W	Application #:	170427-17
Permit Type:	General	Project Name:	SABAL GROVE
Land Use:	Landscape	Acres Served:	5.46
Facility ID:	276591	Facility Type:	WELL
Facility Name:	Well B	Pump Type:	Centrifugal
Pump Diameter:	0	Well Diameter:	2
Pump Capacity:	35	Intake Depth:	0
Intake Elevation:	0	Well Depth:	120
Casing Depth:	100	Well Use:	Primary
Facility Status:	Proposed	Facility Type:	Irrigation
Source:	Surficial Aquifer System		

W113
NNE
1/2 - 1 Mile
Higher

FL WELLS FLSA11000088659

Database:	Super Act Program Well Data (Department of Health)		
FI Well ID:	AAM5631	Well Type:	43
Status:	ACTIVE	Casing Material:	PVC
Well Depth:	0	Casing Length:	0
Casing Diameter:	2	Permit #:	Not Reported
Sanitary Seal:	Yes	Well Name:	Not Reported
Large PWS Well:	0	WSRP ID:	Not Reported
WSRP Action:	Not Reported	Potable Status:	POTABLE
Resident Type:	OWNER	PWS Design:	0

V114
SE
1/2 - 1 Mile
Higher

FL WELLS FLSA11000018150

Database:	Super Act Program Well Data (Department of Health)		
FI Well ID:	AAE7623	Well Type:	43
Status:	ACTIVE	Casing Material:	Black Stee
Well Depth:	75	Casing Length:	60
Casing Diameter:	2	Permit #:	Not Reported
Sanitary Seal:	Yes	Well Name:	ROBERT STAMMEN
Large PWS Well:	0	WSRP ID:	Not Reported
WSRP Action:	Not Reported	Potable Status:	POTABLE
Resident Type:	Not Reported	PWS Design:	0

GEOCHECK® - PHYSICAL SETTING SOURCE MAP FINDINGS

Map ID
Direction
Distance
Elevation

Database EDR ID Number

115
NNW
1/2 - 1 Mile
Higher

FL WELLS FLSO11000025326

Database:	Permitted Well Location Database (South Florida WMD)		
SFWMD Permit #:	50-09462-W	Application #:	100603-5
Permit Type:	General	Project Name:	LAKE WORTH VILLAGE M H P
Land Use:	Landscape	Acres Served:	116.94
Facility ID:	255479	Facility Type:	WELL
Facility Name:	3	Pump Type:	Centrifugal
Pump Diameter:	0	Well Diameter:	2
Pump Capacity:	0	Intake Depth:	0
Intake Elevation:	0	Well Depth:	0
Casing Depth:	0	Well Use:	To be Plugged and Abandoned
Facility Status:	Existing	Facility Type:	Irrigation
Source:	Biscayne Aquifer		

V116
SSE
1/2 - 1 Mile
Higher

FL WELLS FLSA11000018149

Database:	Super Act Program Well Data (Department of Health)		
FI Well ID:	AAE7622	Well Type:	43
Status:	ACTIVE	Casing Material:	Black Stee
Well Depth:	75	Casing Length:	60
Casing Diameter:	2	Permit #:	Not Reported
Sanitary Seal:	Yes	Well Name:	ROBERT STAMMEN
Large PWS Well:	0	WSRP ID:	500047501
WSRP Action:	UNFILTERED	Potable Status:	POTABLE
Resident Type:	Not Reported	PWS Design:	0

W117
NNE
1/2 - 1 Mile
Higher

FL WELLS FLSA11000088673

Database:	Super Act Program Well Data (Department of Health)		
FI Well ID:	AAM5623	Well Type:	43
Status:	ACTIVE	Casing Material:	PVC
Well Depth:	0	Casing Length:	0
Casing Diameter:	2	Permit #:	Not Reported
Sanitary Seal:	Yes	Well Name:	Not Reported
Large PWS Well:	0	WSRP ID:	Not Reported
WSRP Action:	Not Reported	Potable Status:	POTABLE
Resident Type:	OWNER	PWS Design:	0

GEOCHECK® - PHYSICAL SETTING SOURCE MAP FINDINGS

Map ID
Direction
Distance
Elevation

Database EDR ID Number

V118
SE
1/2 - 1 Mile
Higher

FL WELLS FLSA11000092612

Database:	Super Act Program Well Data (Department of Health)		
FI Well ID:	AAG4886	Well Type:	43
Status:	ACTIVE	Casing Material:	Not Reported
Well Depth:	Not Reported	Casing Length:	Not Reported
Casing Diameter:	Not Reported	Permit #:	Not Reported
Sanitary Seal:	Not Reported	Well Name:	Not Reported
Large PWS Well:	0	WSRP ID:	Not Reported
WSRP Action:	Not Reported	Potable Status:	POTABLE
Resident Type:	Not Reported	PWS Design:	0

Y119
NNW
1/2 - 1 Mile
Higher

FL WELLS FLSA11000013759

Database:	Super Act Program Well Data (Department of Health)		
FI Well ID:	AAD6891	Well Type:	40
Status:	ACTIVE	Casing Material:	PVC
Well Depth:	140	Casing Length:	130
Casing Diameter:	4	Permit #:	4500960
Sanitary Seal:	Yes	Well Name:	LAKE WORTH VILLAGE MHP
Large PWS Well:	0	WSRP ID:	Not Reported
WSRP Action:	Not Reported	Potable Status:	POTABLE
Resident Type:	Not Reported	PWS Design:	0

V120
SSE
1/2 - 1 Mile
Higher

FL WELLS FLSA11000018152

Database:	Super Act Program Well Data (Department of Health)		
FI Well ID:	AAE7625	Well Type:	43
Status:	ACTIVE	Casing Material:	Black Stee
Well Depth:	80	Casing Length:	70
Casing Diameter:	2	Permit #:	Not Reported
Sanitary Seal:	Yes	Well Name:	ROBERT BRUNS
Large PWS Well:	0	WSRP ID:	Not Reported
WSRP Action:	Not Reported	Potable Status:	POTABLE
Resident Type:	Not Reported	PWS Design:	0

Z121
NNE
1/2 - 1 Mile
Lower

FL WELLS FLSO11000003889

Database:	Permitted Well Location Database (South Florida WMD)		
SFWMD Permit #:	50-04964-W	Application #:	010425-15
Permit Type:	General	Project Name:	DICKS CARPET WORLD
Land Use:	Public Water Supply	Acres Served:	.5

GEOCHECK® - PHYSICAL SETTING SOURCE MAP FINDINGS

Facility ID:	107948	Facility Type:	WELL
Facility Name:	2	Pump Type:	Centrifugal
Pump Diameter:	0	Well Diameter:	2
Pump Capacity:	30	Intake Depth:	45
Intake Elevation:	0	Well Depth:	75
Casing Depth:	45	Well Use:	Primary
Facility Status:	Proposed	Facility Type:	Public Water Supply
Source:	Water Table Aquifer		

Z122
NNE
1/2 - 1 Mile
Lower

FL WELLS FLSO11000003890

Database:	Permitted Well Location Database (South Florida WMD)	Application #:	010425-15
SFWMD Permit #:	50-04964-W	Project Name:	DICKS CARPET WORLD
Permit Type:	General	Acres Served:	.5
Land Use:	Public Water Supply	Facility Type:	WELL
Facility ID:	107946	Pump Type:	Centrifugal
Facility Name:	1	Well Diameter:	2
Pump Diameter:	0	Intake Depth:	45
Pump Capacity:	30	Well Depth:	75
Intake Elevation:	0	Well Use:	Primary
Casing Depth:	45	Facility Type:	Irrigation
Facility Status:	Proposed		
Source:	Water Table Aquifer		

Y123
NNW
1/2 - 1 Mile
Higher

FL WELLS FLSO11000025159

Database:	Permitted Well Location Database (South Florida WMD)	Application #:	100603-5
SFWMD Permit #:	50-09462-W	Project Name:	LAKE WORTH VILLAGE M H P
Permit Type:	General	Acres Served:	116.94
Land Use:	Landscape	Facility Type:	WELL
Facility ID:	255481	Pump Type:	None
Facility Name:	5	Well Diameter:	8
Pump Diameter:	0	Intake Depth:	0
Pump Capacity:	200	Well Depth:	140
Intake Elevation:	0	Well Use:	Primary
Casing Depth:	130	Facility Type:	Irrigation
Facility Status:	Existing		
Source:	Surficial Aquifer System		

Y124
NNW
1/2 - 1 Mile
Higher

FL WELLS FLSA11000013758

Database:	Super Act Program Well Data (Department of Health)	Well Type:	40
FI Well ID:	AAD6890	Casing Material:	PVC
Status:	ACTIVE	Casing Length:	130
Well Depth:	140	Permit #:	4500960
Casing Diameter:	8	Well Name:	LAKE WORTH VILLAGE MHP
Sanitary Seal:	Yes		

GEOCHECK® - PHYSICAL SETTING SOURCE MAP FINDINGS

Large PWS Well:	0	WSRP ID:	Not Reported
WSRP Action:	Not Reported	Potable Status:	POTABLE
Resident Type:	Not Reported	PWS Design:	0

V125
SE
1/2 - 1 Mile
Higher

FL WELLS FLSA11000018151

Database: Super Act Program Well Data (Department of Health)			
FI Well ID:	AAE7624	Well Type:	43
Status:	ACTIVE	Casing Material:	Black Stee
Well Depth:	75	Casing Length:	60
Casing Diameter:	2	Permit #:	Not Reported
Sanitary Seal:	Yes	Well Name:	ROBERT STAMMEN
Large PWS Well:	0	WSRP ID:	Not Reported
WSRP Action:	Not Reported	Potable Status:	POTABLE
Resident Type:	Not Reported	PWS Design:	0

X126
SSE
1/2 - 1 Mile
Lower

FL WELLS FLSO11000005667

Database: Permitted Well Location Database (South Florida WMD)			
SFWMD Permit #:	50-06050-W	Application #:	030711-6
Permit Type:	General	Project Name:	RETAIL BUILDING 3
Land Use:	Landscape	Acres Served:	1.8
Facility ID:	135431	Facility Type:	WELL
Facility Name:	W-1	Pump Type:	Centrifugal
Pump Diameter:	0	Well Diameter:	2
Pump Capacity:	30	Intake Depth:	0
Intake Elevation:	0	Well Depth:	70
Casing Depth:	65	Well Use:	Primary
Facility Status:	Proposed	Facility Type:	Irrigation
Source:	Surficial Aquifer System		

AA127
SSE
1/2 - 1 Mile
Higher

FL WELLS FLSA11000018154

Database: Super Act Program Well Data (Department of Health)			
FI Well ID:	AAE7627	Well Type:	43
Status:	ACTIVE	Casing Material:	Black Stee
Well Depth:	80	Casing Length:	70
Casing Diameter:	2	Permit #:	Not Reported
Sanitary Seal:	Yes	Well Name:	BERNARD SELHORST
Large PWS Well:	0	WSRP ID:	Not Reported
WSRP Action:	Not Reported	Potable Status:	POTABLE
Resident Type:	Not Reported	PWS Design:	0

GEOCHECK® - PHYSICAL SETTING SOURCE MAP FINDINGS

Map ID
Direction
Distance
Elevation

Database EDR ID Number

Y128
NNW
1/2 - 1 Mile
Higher

FL WELLS FLSO11000025158

Database:	Permitted Well Location Database (South Florida WMD)		
SFWMD Permit #:	50-09462-W	Application #:	100603-5
Permit Type:	General	Project Name:	LAKE WORTH VILLAGE M H P
Land Use:	Landscape	Acres Served:	116.94
Facility ID:	255482	Facility Type:	WELL
Facility Name:	6	Pump Type:	None
Pump Diameter:	0	Well Diameter:	8
Pump Capacity:	0	Intake Depth:	0
Intake Elevation:	0	Well Depth:	140
Casing Depth:	130	Well Use:	Standby
Facility Status:	Existing	Facility Type:	Irrigation
Source:	Surficial Aquifer System		

AB129
SSE
1/2 - 1 Mile
Higher

FL WELLS FLSO11000048381

Database:	Permitted Well Location Database (South Florida WMD)		
SFWMD Permit #:	50-07642-W	Application #:	170427-17
Permit Type:	General	Project Name:	SABAL GROVE
Land Use:	Landscape	Acres Served:	5.46
Facility ID:	276268	Facility Type:	WELL
Facility Name:	A	Pump Type:	Submersible
Pump Diameter:	0	Well Diameter:	6
Pump Capacity:	175	Intake Depth:	18
Intake Elevation:	40	Well Depth:	120
Casing Depth:	100	Well Use:	Primary
Facility Status:	Proposed	Facility Type:	Irrigation Water Replacement
Source:	Surficial Aquifer System		

130
SSW
1/2 - 1 Mile
Higher

FL WELLS FLSO11000005501

Database:	Permitted Well Location Database (South Florida WMD)		
SFWMD Permit #:	50-05029-W	Application #:	010514-3
Permit Type:	General	Project Name:	WINSTON TRAILS COMMUNITY PARK
Land Use:	Landscape	Acres Served:	10.2
Facility ID:	109213	Facility Type:	WELL
Facility Name:	1	Pump Type:	Centrifugal
Pump Diameter:	0	Well Diameter:	6
Pump Capacity:	200	Intake Depth:	20
Intake Elevation:	0	Well Depth:	160
Casing Depth:	140	Well Use:	Primary
Facility Status:	Proposed	Facility Type:	Irrigation
Source:	Surficial Aquifer System		

GEOCHECK® - PHYSICAL SETTING SOURCE MAP FINDINGS

Map ID
Direction
Distance
Elevation

Database EDR ID Number

AA131
SSE
1/2 - 1 Mile
Higher

FL WELLS FLSA11000018153

Database:	Super Act Program Well Data (Department of Health)		
FI Well ID:	AAE7626	Well Type:	43
Status:	ACTIVE	Casing Material:	Black Stee
Well Depth:	80	Casing Length:	70
Casing Diameter:	2	Permit #:	Not Reported
Sanitary Seal:	Yes	Well Name:	LARRY DEMERS
Large PWS Well:	0	WSRP ID:	Not Reported
WSRP Action:	Not Reported	Potable Status:	POTABLE
Resident Type:	Not Reported	PWS Design:	0

AA132
SSE
1/2 - 1 Mile
Lower

AQUIFLOW 1759

Site ID:	8520559
Groundwater Flow:	SE
Water Table Depth:	Avg. 7 ft.
Date:	6/92

AB133
SSE
1/2 - 1 Mile
Higher

FL WELLS FLSO11000048382

Database:	Permitted Well Location Database (South Florida WMD)		
SFWMD Permit #:	50-07642-W	Application #:	170427-17
Permit Type:	General	Project Name:	SABAL GROVE
Land Use:	Landscape	Acres Served:	5.46
Facility ID:	196102	Facility Type:	PUMP
Facility Name:	P-1	Pump Type:	Centrifugal
Pump Diameter:	2.5	Well Diameter:	0
Pump Capacity:	110	Intake Depth:	0
Intake Elevation:	10	Well Depth:	0
Casing Depth:	0	Well Use:	Primary
Facility Status:	Proposed	Facility Type:	Irrigation
Source:	On-site Lake(s)		

AC134
ENE
1/2 - 1 Mile
Lower

FL WELLS FLSO11000014754

Database:	Permitted Well Location Database (South Florida WMD)		
SFWMD Permit #:	50-07095-W	Application #:	070315-40
Permit Type:	General	Project Name:	VILLAS SANTORINI CONDOMINIUMS
Land Use:	Landscape	Acres Served:	4.77
Facility ID:	213225	Facility Type:	WELL
Facility Name:	Well 2	Pump Type:	Centrifugal
Pump Diameter:	0	Well Diameter:	2
Pump Capacity:	80	Intake Depth:	19
Intake Elevation:	0	Well Depth:	132
Casing Depth:	100	Well Use:	Primary
Facility Status:	Existing	Facility Type:	Irrigation
Source:	Surficial Aquifer System		

GEOCHECK® - PHYSICAL SETTING SOURCE MAP FINDINGS

Map ID
Direction
Distance
Elevation

Database EDR ID Number

AC135
ENE
1/2 - 1 Mile
Lower

FL WELLS FLSO11000014755

Database:	Permitted Well Location Database (South Florida WMD)		
SFWMD Permit #:	50-07095-W	Application #:	070315-40
Permit Type:	General	Project Name:	VILLAS SANTORINI CONDOMINIUMS
Land Use:	Landscape	Acres Served:	4.77
Facility ID:	180966	Facility Type:	WELL
Facility Name:	Well 1	Pump Type:	Centrifugal
Pump Diameter:	0	Well Diameter:	2
Pump Capacity:	80	Intake Depth:	19
Intake Elevation:	0	Well Depth:	130
Casing Depth:	100	Well Use:	Primary
Facility Status:	Existing	Facility Type:	Irrigation
Source:	Surficial Aquifer System		

136
NNW
1/2 - 1 Mile
Higher

FL WELLS FLSO11000025327

Database:	Permitted Well Location Database (South Florida WMD)		
SFWMD Permit #:	50-09462-W	Application #:	100603-5
Permit Type:	General	Project Name:	LAKE WORTH VILLAGE M H P
Land Use:	Landscape	Acres Served:	116.94
Facility ID:	255478	Facility Type:	WELL
Facility Name:	2	Pump Type:	Centrifugal
Pump Diameter:	0	Well Diameter:	2
Pump Capacity:	0	Intake Depth:	0
Intake Elevation:	0	Well Depth:	0
Casing Depth:	0	Well Use:	To be Plugged and Abandoned
Facility Status:	Existing	Facility Type:	Irrigation
Source:	Biscayne Aquifer		

AD137
SSE
1/2 - 1 Mile
Lower

FL WELLS FLSO11000000684

Database:	Permitted Well Location Database (South Florida WMD)		
SFWMD Permit #:	50-04484-W	Application #:	991217-7
Permit Type:	General	Project Name:	WALGREENS AT LANTANA AND MILITARY
Land Use:	Landscape	Acres Served:	1.5
Facility ID:	32161	Facility Type:	WELL
Facility Name:	1	Pump Type:	Centrifugal
Pump Diameter:	0	Well Diameter:	2
Pump Capacity:	40	Intake Depth:	-90
Intake Elevation:	0	Well Depth:	100
Casing Depth:	90	Well Use:	Primary
Facility Status:	Proposed	Facility Type:	Irrigation
Source:	Surficial Aquifer System		

GEOCHECK® - PHYSICAL SETTING SOURCE MAP FINDINGS

Map ID
Direction
Distance
Elevation

Database EDR ID Number

138
WNW
1/2 - 1 Mile
Higher

FL WELLS FLSO11000009872

Database:	Permitted Well Location Database (South Florida WMD)		
SFWMD Permit #:	50-06783-W	Application #:	050111-14
Permit Type:	General	Project Name:	GREENACRES MUNICIPAL COMPLEX
Land Use:	Landscape	Acres Served:	32.5
Facility ID:	166593	Facility Type:	PUMP
Facility Name:	Pump 1	Pump Type:	Centrifugal
Pump Diameter:	1.5	Well Diameter:	0
Pump Capacity:	150	Intake Depth:	0
Intake Elevation:	12	Well Depth:	0
Casing Depth:	0	Well Use:	Primary
Facility Status:	Proposed	Facility Type:	Irrigation
Source:	On-site Lake(s)		

139
South
1/2 - 1 Mile
Higher

FL WELLS FLSO11000014809

Database:	Permitted Well Location Database (South Florida WMD)		
SFWMD Permit #:	50-08251-W	Application #:	071126-1
Permit Type:	General	Project Name:	SAND HILLS VILLAGE NEIGHBORHOOD AT WINSTON TRAILS PARCEL 20
Land Use:	Landscape	Acres Served:	1
Facility ID:	218710	Facility Type:	WELL
Facility Name:	Well 4	Pump Type:	Centrifugal
Pump Diameter:	0	Well Diameter:	2
Pump Capacity:	45	Intake Depth:	0
Intake Elevation:	0	Well Depth:	100
Casing Depth:	95	Well Use:	Primary
Facility Status:	Proposed	Facility Type:	Irrigation
Source:	Surficial Aquifer System		

140
NW
1/2 - 1 Mile
Higher

FL WELLS FLSO11000027439

Database:	Permitted Well Location Database (South Florida WMD)		
SFWMD Permit #:	50-02377-W	Application #:	100520-3
Permit Type:	General	Project Name:	PINE RIDGE SOUTH VILLAGE 2
Land Use:	Landscape	Acres Served:	13
Facility ID:	36410	Facility Type:	PUMP
Facility Name:	Pump 1	Pump Type:	Centrifugal
Pump Diameter:	2	Well Diameter:	0
Pump Capacity:	30	Intake Depth:	0
Intake Elevation:	0	Well Depth:	0
Casing Depth:	0	Well Use:	Primary
Facility Status:	Existing	Facility Type:	Irrigation
Source:	On-site Lake(s) / Pond(s)		

GEOCHECK® - PHYSICAL SETTING SOURCE MAP FINDINGS

Map ID
 Direction
 Distance
 Elevation

Database EDR ID Number

AD141
SSE
 1/2 - 1 Mile
 Lower

FL WELLS FLSO11000019673

Database:	Permitted Well Location Database (South Florida WMD)		
SFWMD Permit #:	50-09334-W	Application #:	100216-8
Permit Type:	General	Project Name:	KW/LANTANA - UNITED PROFESIONAL INVESTO
Land Use:	Landscape	Acres Served:	2.5
Facility ID:	254278	Facility Type:	WELL
Facility Name:	Well 1	Pump Type:	Centrifugal
Pump Diameter:	0	Well Diameter:	4
Pump Capacity:	80	Intake Depth:	0
Intake Elevation:	0	Well Depth:	110
Casing Depth:	100	Well Use:	Primary
Facility Status:	Proposed	Facility Type:	Irrigation
Source:	Surficial Aquifer System		

AA142
SSE
 1/2 - 1 Mile
 Lower

FL WELLS FLSO11000045041

Database:	Permitted Well Location Database (South Florida WMD)		
SFWMD Permit #:	50-11242-W	Application #:	170117-23
Permit Type:	General	Project Name:	DUNKIN DONUTS LANTANA
Land Use:	Landscape	Acres Served:	.657
Facility ID:	275828	Facility Type:	WELL
Facility Name:	Well-Temp574	Pump Type:	Centrifugal
Pump Diameter:	0	Well Diameter:	4
Pump Capacity:	25	Intake Depth:	0
Intake Elevation:	40	Well Depth:	40
Casing Depth:	35	Well Use:	Primary
Facility Status:	Proposed	Facility Type:	Irrigation
Source:	Surficial Aquifer System		

AD143
SSE
 1/2 - 1 Mile
 Lower

FL WELLS FLSO11000006350

Database:	Permitted Well Location Database (South Florida WMD)		
SFWMD Permit #:	50-05546-W	Application #:	020614-10
Permit Type:	General	Project Name:	WENDY'S RESTRAURANT
Land Use:	Landscape	Acres Served:	1.1
Facility ID:	120847	Facility Type:	WELL
Facility Name:	1	Pump Type:	Centrifugal
Pump Diameter:	0	Well Diameter:	2
Pump Capacity:	55	Intake Depth:	50
Intake Elevation:	0	Well Depth:	100
Casing Depth:	90	Well Use:	Primary
Facility Status:	Proposed	Facility Type:	Irrigation
Source:	Surficial Aquifer System		

GEOCHECK® - PHYSICAL SETTING SOURCE MAP FINDINGS

Map ID Direction Distance Elevation			Database	EDR ID Number
1G NE 1/2 - 1 Mile Lower	Site ID:	8514684		
	Groundwater Flow:	N	AQUIFLOW	1442
	Water Table Depth:	4.5 ft.		
	Date:	2/2/90		
2G NE 1/2 - 1 Mile Lower	Site ID:	8514413		
	Groundwater Flow:	VARIES	AQUIFLOW	1443
	Water Table Depth:	6.5 ft.		
	Date:	5/90		
3G SSE 1/2 - 1 Mile Lower	Site ID:	8520559		
	Groundwater Flow:	SE	AQUIFLOW	1759
	Water Table Depth:	Avg. 7 ft.		
	Date:	6/92		

GEOCHECK® - PHYSICAL SETTING SOURCE MAP FINDINGS RADON

AREA RADON INFORMATION

State Database: FL Radon

Radon Test Results

Zip	Total Buildings	% of sites > 4 pCi/L	Data Source
33463	37	8.1	Certified Residential Database
33463	42	11.9	Mandatory Non-Residential Database
33463	16	0.0	Mandatory Residential Database

Federal EPA Radon Zone for PALM BEACH County: 3

- Note: Zone 1 indoor average level > 4 pCi/L.
 : Zone 2 indoor average level >= 2 pCi/L and <= 4 pCi/L.
 : Zone 3 indoor average level < 2 pCi/L.

Federal Area Radon Information for PALM BEACH COUNTY, FL

Number of sites tested: 104

Area	Average Activity	% < 4 pCi/L	% 4-20 pCi/L	% > 20 pCi/L
Living Area	0.650 pCi/L	99%	1%	0%
Basement	Not Reported	Not Reported	Not Reported	Not Reported

PHYSICAL SETTING SOURCE RECORDS SEARCHED

TOPOGRAPHIC INFORMATION

USGS 7.5' Digital Elevation Model (DEM)

Source: United States Geologic Survey

EDR acquired the USGS 7.5' Digital Elevation Model in 2002 and updated it in 2006. The 7.5 minute DEM corresponds to the USGS 1:24,000- and 1:25,000-scale topographic quadrangle maps. The DEM provides elevation data with consistent elevation units and projection.

Current USGS 7.5 Minute Topographic Map

Source: U.S. Geological Survey

HYDROLOGIC INFORMATION

Flood Zone Data: This data was obtained from the Federal Emergency Management Agency (FEMA). It depicts 100-year and 500-year flood zones as defined by FEMA. It includes the National Flood Hazard Layer (NFHL) which incorporates Flood Insurance Rate Map (FIRM) data and Q3 data from FEMA in areas not covered by NFHL.

Source: FEMA

Telephone: 877-336-2627

Date of Government Version: 2003, 2015

NWI: National Wetlands Inventory. This data, available in select counties across the country, was obtained by EDR in 2002, 2005 and 2010 from the U.S. Fish and Wildlife Service.

State Wetlands Data: Wetlands Inventory

Source: Department of Environmental Protection

Telephone: 850-245-8238

HYDROGEOLOGIC INFORMATION

AQUIFLOW^R Information System

Source: EDR proprietary database of groundwater flow information

EDR has developed the AQUIFLOW Information System (AIS) to provide data on the general direction of groundwater flow at specific points. EDR has reviewed reports submitted to regulatory authorities at select sites and has extracted the date of the report, hydrogeologically determined groundwater flow direction and depth to water table information.

GEOLOGIC INFORMATION

Geologic Age and Rock Stratigraphic Unit

Source: P.G. Schruben, R.E. Arndt and W.J. Bawiec, Geology of the Conterminous U.S. at 1:2,500,000 Scale - A digital representation of the 1974 P.B. King and H.M. Beikman Map, USGS Digital Data Series DDS - 11 (1994).

STATSGO: State Soil Geographic Database

Source: Department of Agriculture, Natural Resources Conservation Service (NRCS)

The U.S. Department of Agriculture's (USDA) Natural Resources Conservation Service (NRCS) leads the national Conservation Soil Survey (NCSS) and is responsible for collecting, storing, maintaining and distributing soil survey information for privately owned lands in the United States. A soil map in a soil survey is a representation of soil patterns in a landscape. Soil maps for STATSGO are compiled by generalizing more detailed (SSURGO) soil survey maps.

SSURGO: Soil Survey Geographic Database

Source: Department of Agriculture, Natural Resources Conservation Service (NRCS)

Telephone: 800-672-5559

SSURGO is the most detailed level of mapping done by the Natural Resources Conservation Service, mapping scales generally range from 1:12,000 to 1:63,360. Field mapping methods using national standards are used to construct the soil maps in the Soil Survey Geographic (SSURGO) database. SSURGO digitizing duplicates the original soil survey maps. This level of mapping is designed for use by landowners, townships and county natural resource planning and management.

PHYSICAL SETTING SOURCE RECORDS SEARCHED

LOCAL / REGIONAL WATER AGENCY RECORDS

FEDERAL WATER WELLS

PWS: Public Water Systems

Source: EPA/Office of Drinking Water

Telephone: 202-564-3750

Public Water System data from the Federal Reporting Data System. A PWS is any water system which provides water to at least 25 people for at least 60 days annually. PWSs provide water from wells, rivers and other sources.

PWS ENF: Public Water Systems Violation and Enforcement Data

Source: EPA/Office of Drinking Water

Telephone: 202-564-3750

Violation and Enforcement data for Public Water Systems from the Safe Drinking Water Information System (SDWIS) after August 1995. Prior to August 1995, the data came from the Federal Reporting Data System (FRDS).

USGS Water Wells: USGS National Water Inventory System (NWIS)

This database contains descriptive information on sites where the USGS collects or has collected data on surface water and/or groundwater. The groundwater data includes information on wells, springs, and other sources of groundwater.

STATE RECORDS

Well Construction Permitting Database

Source: Northwest Florida Water Management District

Telephone: 850-539-5999

Consumptive Use Permit Well Database

Source: St. Johns River Water Management District

Telephone: 386-329-4841

DEP GWIS - Generalized Water Information System Well Data

Source: Department of Environmental Protection

Telephone: 850-245-8507

Data collected for the Watershed Monitoring Section of the Department of Environmental Protection.

DOH and DEP Historic Study of Private Wells

Source: Department of Environmental Protection

Telephone: 850-559-0901

Historic database for private supply wells.

Permitted Well Location Database

Source: South Florida Water Management District

Telephone: 561-682-6877

Super Act Program Well Data

Source: Department of Health

Telephone: 850-245-4250

This table consists of data relating to all privately and publicly owned potable wells investigated as part of the SUPER Act program. The Florida Department of Health's SUPER Act Program (per Chapter 376.3071(4)(g), Florida Statutes), was given authority to provide field and laboratory services, toxicological risk assessments, investigations of drinking water contamination complaints and education of the public.

Water Well Location Information

Source: Suwannee River Water Management District

Telephone: 386-796-7211

Water Well Permit Database

Source: Southwest Water Management District

Telephone: 352-796-7211

PHYSICAL SETTING SOURCE RECORDS SEARCHED

OTHER STATE DATABASE INFORMATION

Oil and Gas Permit Database

Source: Department of Environmental Protection

Telephone: 850-245-3194

Locations of all permitted wells in the state of Florida.

Florida Sinkholes

Source: Department of Environmental Protection, Geological Survey

Telephone:

The sinkhole data was gathered by the Florida Sinkhole Research Institute, University of Florida.

RADON

State Database: FL Radon

Source: Department of Health

Telephone: 850-245-4288

Zip Code Based Radon Data

Area Radon Information

Source: USGS

Telephone: 703-356-4020

The National Radon Database has been developed by the U.S. Environmental Protection Agency (USEPA) and is a compilation of the EPA/State Residential Radon Survey and the National Residential Radon Survey.

The study covers the years 1986 - 1992. Where necessary data has been supplemented by information collected at private sources such as universities and research institutions.

EPA Radon Zones

Source: EPA

Telephone: 703-356-4020

Sections 307 & 309 of IRAA directed EPA to list and identify areas of U.S. with the potential for elevated indoor radon levels.

OTHER

Airport Landing Facilities: Private and public use landing facilities

Source: Federal Aviation Administration, 800-457-6656

Epicenters: World earthquake epicenters, Richter 5 or greater

Source: Department of Commerce, National Oceanic and Atmospheric Administration

Earthquake Fault Lines: The fault lines displayed on EDR's Topographic map are digitized quaternary faultlines, prepared in 1975 by the United State Geological Survey

STREET AND ADDRESS INFORMATION

© 2015 TomTom North America, Inc. All rights reserved. This material is proprietary and the subject of copyright protection and other intellectual property rights owned by or licensed to Tele Atlas North America, Inc. The use of this material is subject to the terms of a license agreement. You will be held liable for any unauthorized copying or disclosure of this material.

APPENDIX E



Groundwater Delineation Map

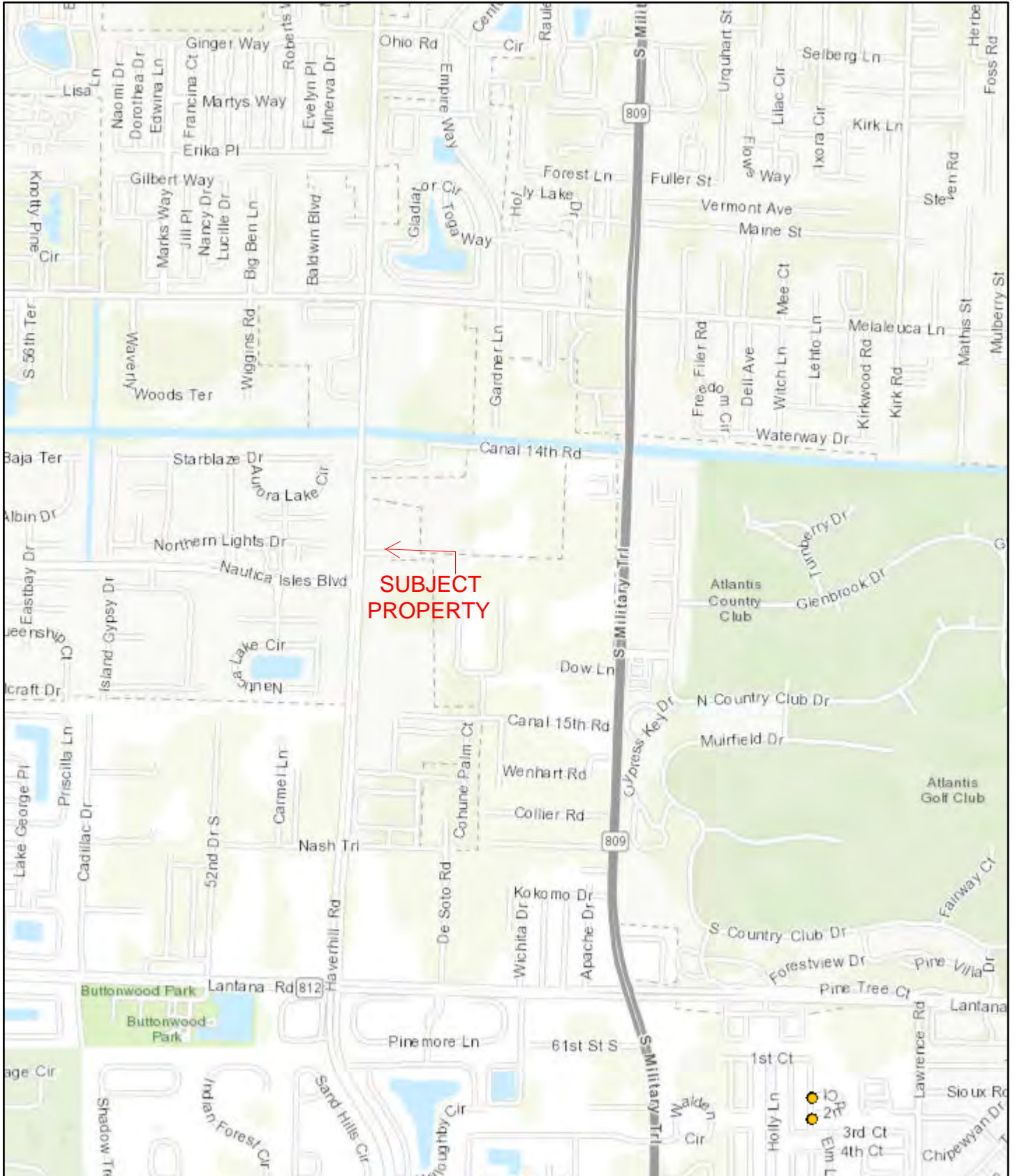

May 13, 2020

1:18,056



Ground Water Contamination Areas



State Funded Cleanup Sites



Public Water Supply (PWS) Wells (Non-Federal)

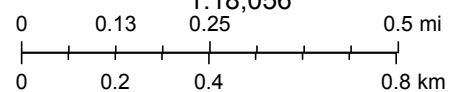

FDEP,DWM, Sources: Esri, HERE, Garmin, Intermap, increment P Corp., GEBCO, USGS, FAO, NPS, NRCAN, GeoBase, IGN, Kadaster NL, Ordnance Survey, Esri Japan, METI, Esri China (Hong Kong), (c) OpenStreetMap contributors, and the GIS User Community, FDEP,WRM, WRM

Map created by Map Direct, powered by ESRI.

Florida Department of Environmental Protection makes no warranty, expressed or implied, or assumes any legal liability or responsibility for the accuracy, completeness, or usefulness of any

APPENDIX F





S. Haverhill Road

S. Haverhill Road

Lake Worth, FL 33463

Inquiry Number: 6056380.8

May 05, 2020

The EDR Aerial Photo Decade Package



6 Armstrong Road, 4th floor
Shelton, CT 06484
Toll Free: 800.352.0050
www.edrnet.com

EDR Aerial Photo Decade Package

05/05/20

Site Name:

S. Haverhill Road
S. Haverhill Road
Lake Worth, FL 33463
EDR Inquiry # 6056380.8

Client Name:

Universal Engineering Sciences
1818 7th Ave North
Lake Worth, FL 33461
Contact: Rachel Dobrilovic



Environmental Data Resources, Inc. (EDR) Aerial Photo Decade Package is a screening tool designed to assist environmental professionals in evaluating potential liability on a target property resulting from past activities. EDR's professional researchers provide digitally reproduced historical aerial photographs, and when available, provide one photo per decade.

Search Results:

<u>Year</u>	<u>Scale</u>	<u>Details</u>	<u>Source</u>
2017	1"=500'	Flight Year: 2017	USDA/NAIP
2013	1"=500'	Flight Year: 2013	USDA/NAIP
2010	1"=500'	Flight Year: 2010	USDA/NAIP
2007	1"=500'	Flight Year: 2007	USDA/NAIP
1999	1"=500'	Acquisition Date: February 20, 1999	USGS/DOQQ
1991	1"=500'	Flight Date: February 11, 1991	FDOT
1986	1"=500'	Flight Date: April 23, 1986	FDOT
1975	1"=500'	Flight Date: April 04, 1975	FDOT
1973	1"=500'	Flight Date: April 12, 1973	FDOT
1968	1"=500'	Flight Date: February 14, 1968	FDOT
1964	1"=500'	Flight Date: February 21, 1964	FDOT
1958	1"=500'	Flight Date: February 19, 1958	USGS
1953	1"=500'	Flight Date: January 26, 1953	USGS
1940	1"=500'	Flight Date: April 14, 1940	U of FL

When delivered electronically by EDR, the aerial photo images included with this report are for ONE TIME USE ONLY. Further reproduction of these aerial photo images is prohibited without permission from EDR. For more information contact your EDR Account Executive.

Disclaimer - Copyright and Trademark Notice

This Report contains certain information obtained from a variety of public and other sources reasonably available to Environmental Data Resources, Inc. It cannot be concluded from this Report that coverage information for the target and surrounding properties does not exist from other sources. NO WARRANTY EXPRESSED OR IMPLIED, IS MADE WHATSOEVER IN CONNECTION WITH THIS REPORT. ENVIRONMENTAL DATA RESOURCES, INC. SPECIFICALLY DISCLAIMS THE MAKING OF ANY SUCH WARRANTIES, INCLUDING WITHOUT LIMITATION, MERCHANTABILITY OR FITNESS FOR A PARTICULAR USE OR PURPOSE. ALL RISK IS ASSUMED BY THE USER. IN NO EVENT SHALL ENVIRONMENTAL DATA RESOURCES, INC. BE LIABLE TO ANYONE, WHETHER ARISING OUT OF ERRORS OR OMISSIONS, NEGLIGENCE, ACCIDENT OR ANY OTHER CAUSE, FOR ANY LOSS OF DAMAGE, INCLUDING, WITHOUT LIMITATION, SPECIAL, INCIDENTAL, CONSEQUENTIAL, OR EXEMPLARY DAMAGES. ANY LIABILITY ON THE PART OF ENVIRONMENTAL DATA RESOURCES, INC. IS STRICTLY LIMITED TO A REFUND OF THE AMOUNT PAID FOR THIS REPORT. Purchaser accepts this Report "AS IS". Any analyses, estimates, ratings, environmental risk levels or risk codes provided in this Report are provided for illustrative purposes only, and are not intended to provide, nor should they be interpreted as providing any facts regarding, or prediction or forecast of, any environmental risk for any property. Only a Phase I Environmental Site Assessment performed by an environmental professional can provide information regarding the environmental risk for any property. Additionally, the information provided in this Report is not to be construed as legal advice.

Copyright 2020 by Environmental Data Resources, Inc. All rights reserved. Reproduction in any media or format, in whole or in part, of any report or map of Environmental Data Resources, Inc., or its affiliates, is prohibited without prior written permission.

EDR and its logos (including Sanborn and Sanborn Map) are trademarks of Environmental Data Resources, Inc. or its affiliates. All other trademarks used herein are the property of their respective owners.

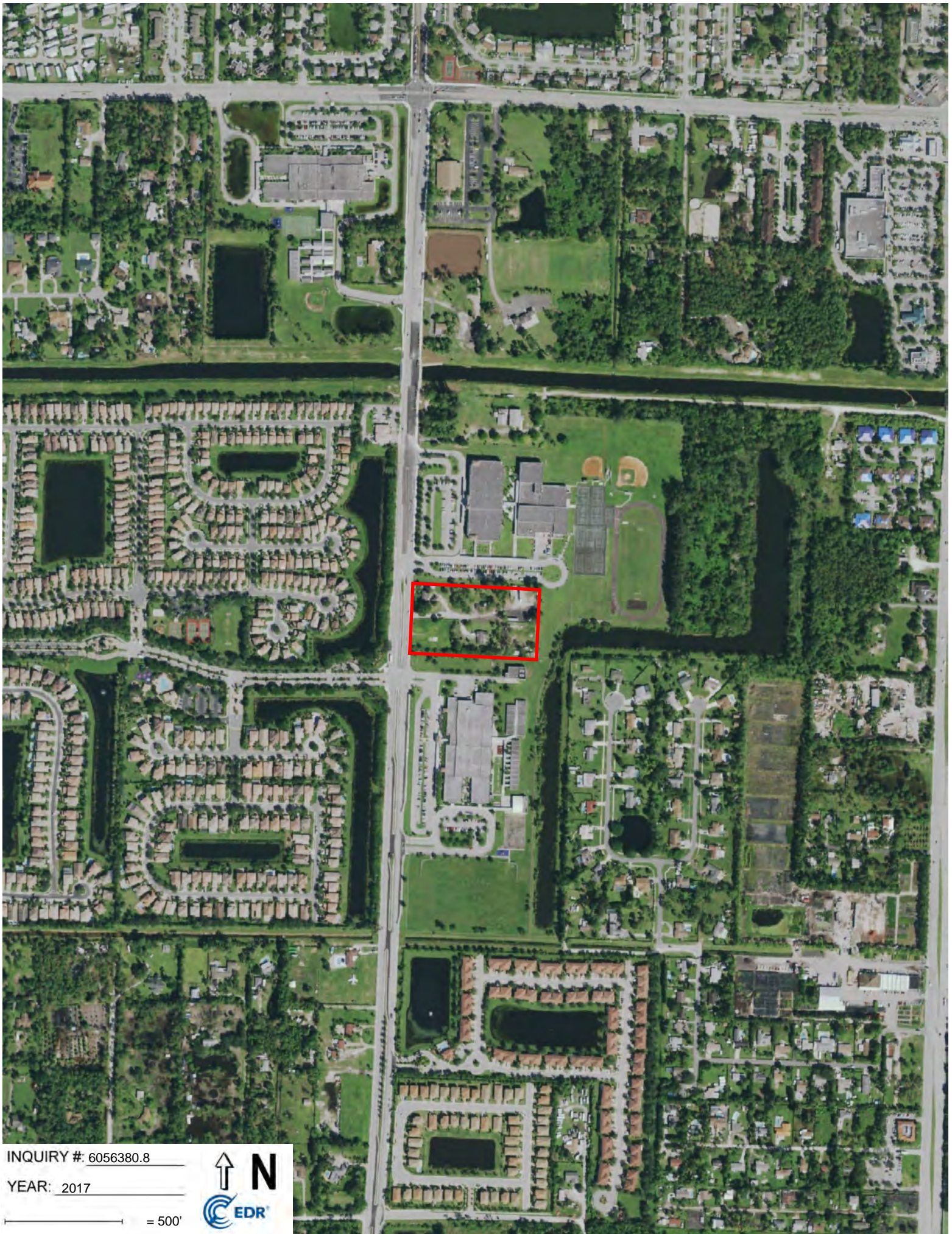

INQUIRY #: 6056380.8

YEAR: 2017

— = 500'





INQUIRY #: 6056380.8

YEAR: 2013

— = 500'



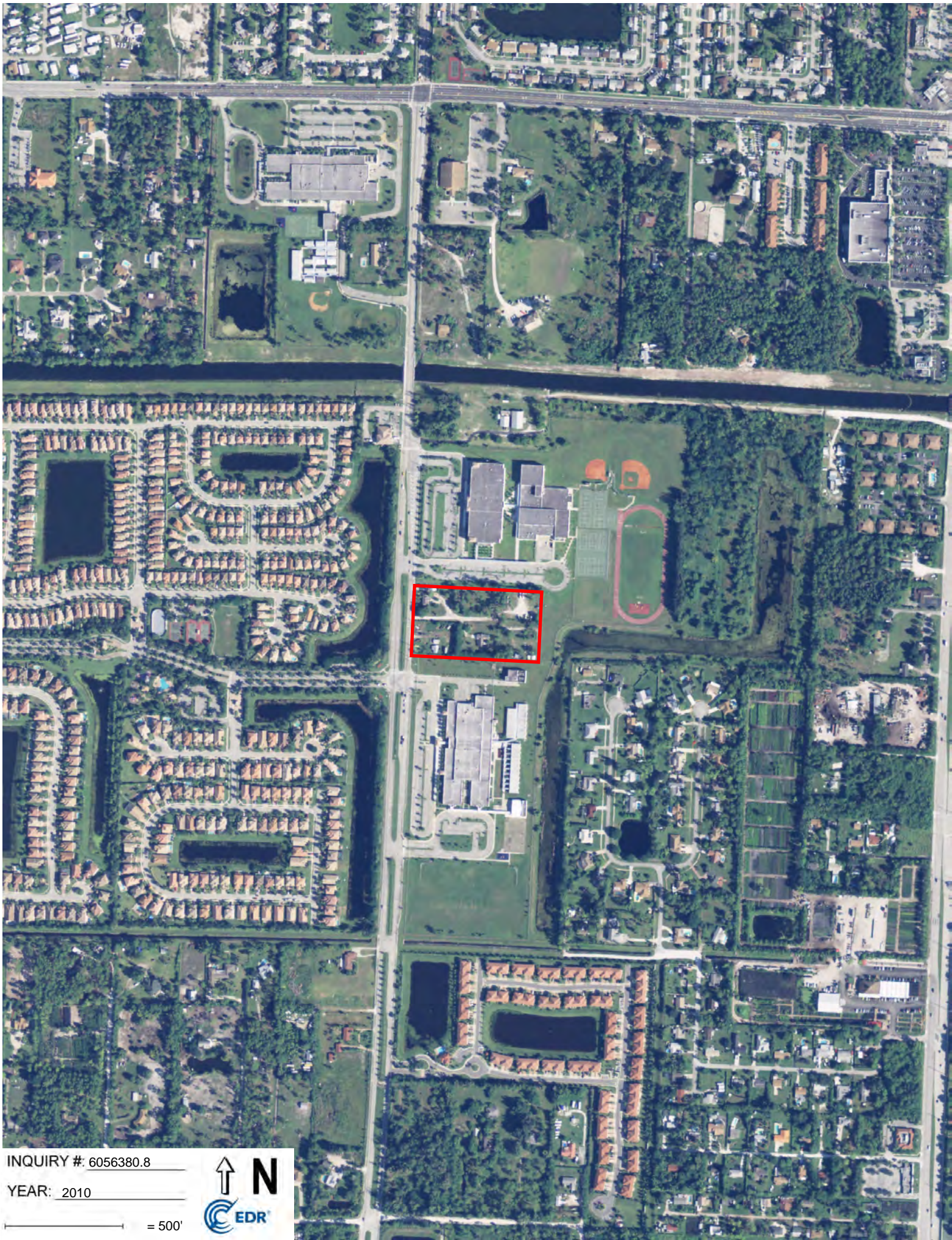

INQUIRY #: 6056380.8

YEAR: 2010

— = 500'





INQUIRY #: 6056380.8

YEAR: 2007

— = 500'



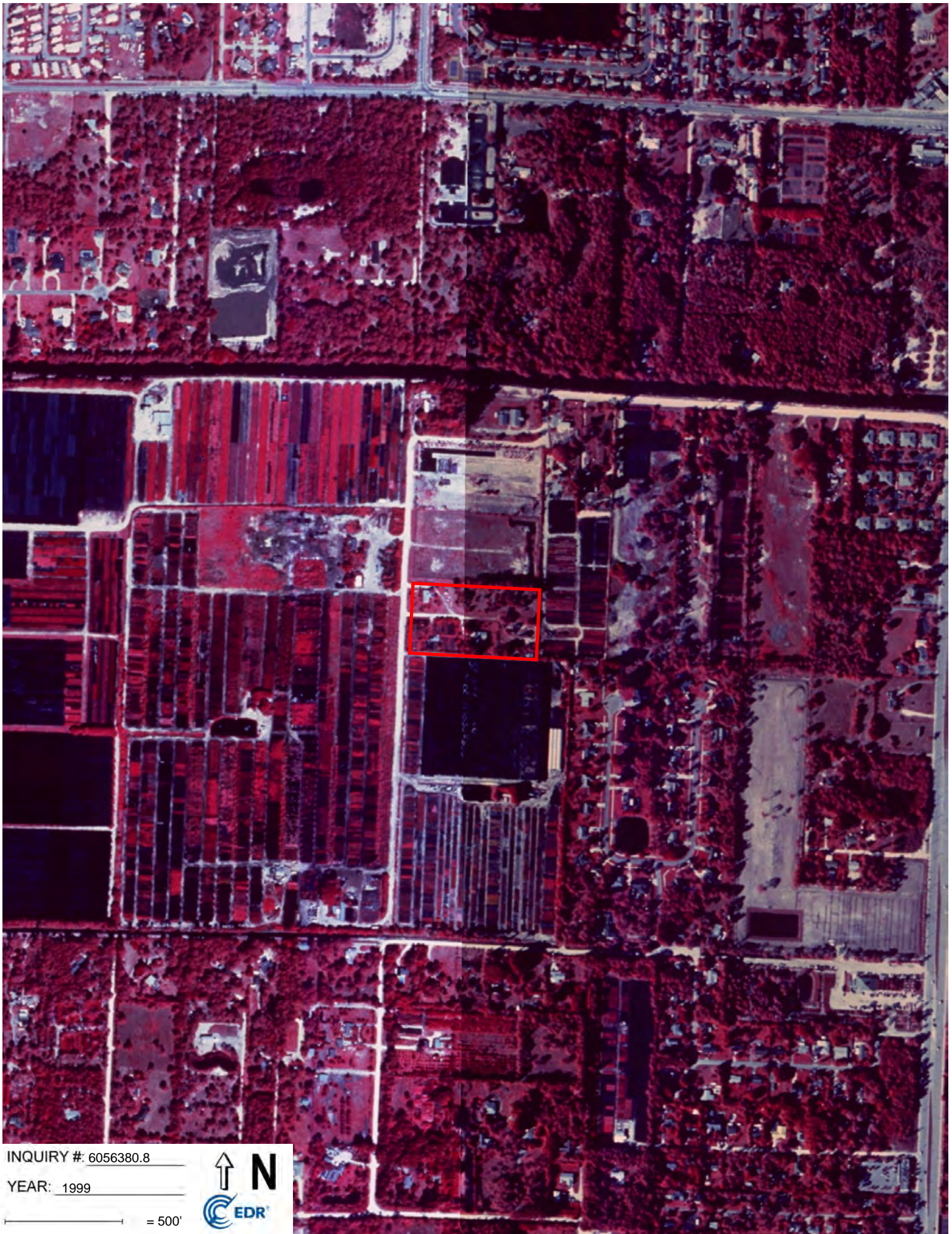

INQUIRY #: 6056380.8

YEAR: 1999

— = 500'





INQUIRY #: 6056380.8

YEAR: 1991

— = 500'





INQUIRY #: 6056380.8

YEAR: 1986

— = 500'





INQUIRY #: 6056380.8

YEAR: 1975

— = 500'





INQUIRY #: 6056380.8

YEAR: 1973

— = 500'





INQUIRY #: 6056380.8

YEAR: 1968

— = 500'





INQUIRY #: 6056380.8

YEAR: 1964

— = 500'





INQUIRY #: 6056380.8

YEAR: 1958

— = 500'





INQUIRY #: 6056380.8

YEAR: 1953

— = 500'





INQUIRY #: 6056380.8

YEAR: 1940

— = 500'



APPENDIX G



S. Haverhill Road

S. Haverhill Road

Lake Worth, FL 33463

Inquiry Number: 6056380.3

May 05, 2020

Certified Sanborn® Map Report



6 Armstrong Road, 4th floor
Shelton, CT 06484
Toll Free: 800.352.0050
www.edrnet.com

Certified Sanborn® Map Report

05/05/20

Site Name:

S. Haverhill Road
S. Haverhill Road
Lake Worth, FL 33463
EDR Inquiry # 6056380.3

Client Name:

Universal Engineering Sciences
1818 7th Ave North
Lake Worth, FL 33461
Contact: Rachel Dobrilovic



The Sanborn Library has been searched by EDR and maps covering the target property location as provided by Universal Engineering Sciences were identified for the years listed below. The Sanborn Library is the largest, most complete collection of fire insurance maps. The collection includes maps from Sanborn, Bromley, Perris & Browne, Hopkins, Barlow, and others. Only Environmental Data Resources Inc. (EDR) is authorized to grant rights for commercial reproduction of maps by the Sanborn Library LLC, the copyright holder for the collection. Results can be authenticated by visiting www.edrnet.com/sanborn.

The Sanborn Library is continually enhanced with newly identified map archives. This report accesses all maps in the collection as of the day this report was generated.

Certified Sanborn Results:

Certification # 3524-4F8C-9B1B
PO # 20-300
Project NA

UNMAPPED PROPERTY

This report certifies that the complete holdings of the Sanborn Library, LLC collection have been searched based on client supplied target property information, and fire insurance maps covering the target property were not found.



Sanborn® Library search results

Certification #: 3524-4F8C-9B1B

The Sanborn Library includes more than 1.2 million fire insurance maps from Sanborn, Bromley, Perris & Browne, Hopkins, Barlow and others which track historical property usage in approximately 12,000 American cities and towns. Collections searched:

- Library of Congress
- University Publications of America
- EDR Private Collection

The Sanborn Library LLC Since 1866™

Limited Permission To Make Copies

Universal Engineering Sciences (the client) is permitted to make up to FIVE photocopies of this Sanborn Map transmittal and each fire insurance map accompanying this report solely for the limited use of its customer. No one other than the client is authorized to make copies. Upon request made directly to an EDR Account Executive, the client may be permitted to make a limited number of additional photocopies. This permission is conditioned upon compliance by the client, its customer and their agents with EDR's copyright policy; a copy of which is available upon request.

Disclaimer - Copyright and Trademark Notice

This Report contains certain information obtained from a variety of public and other sources reasonably available to Environmental Data Resources, Inc. It cannot be concluded from this Report that coverage information for the target and surrounding properties does not exist from other sources. NO WARRANTY EXPRESSED OR IMPLIED, IS MADE WHATSOEVER IN CONNECTION WITH THIS REPORT. ENVIRONMENTAL DATA RESOURCES, INC. SPECIFICALLY DISCLAIMS THE MAKING OF ANY SUCH WARRANTIES, INCLUDING WITHOUT LIMITATION, MERCHANTABILITY OR FITNESS FOR A PARTICULAR USE OR PURPOSE. ALL RISK IS ASSUMED BY THE USER. IN NO EVENT SHALL ENVIRONMENTAL DATA RESOURCES, INC. BE LIABLE TO ANYONE, WHETHER ARISING OUT OF ERRORS OR OMISSIONS, NEGLIGENCE, ACCIDENT OR ANY OTHER CAUSE, FOR ANY LOSS OF DAMAGE, INCLUDING, WITHOUT LIMITATION, SPECIAL, INCIDENTAL, CONSEQUENTIAL, OR EXEMPLARY DAMAGES. ANY LIABILITY ON THE PART OF ENVIRONMENTAL DATA RESOURCES, INC. IS STRICTLY LIMITED TO A REFUND OF THE AMOUNT PAID FOR THIS REPORT. Purchaser accepts this Report "AS IS". Any analyses, estimates, ratings, environmental risk levels or risk codes provided in this Report are provided for illustrative purposes only, and are not intended to provide, nor should they be interpreted as providing any facts regarding, or prediction or forecast of, any environmental risk for any property. Only a Phase I Environmental Site Assessment performed by an environmental professional can provide information regarding the environmental risk for any property. Additionally, the information provided in this Report is not to be construed as legal advice. Copyright 2020 by Environmental Data Resources, Inc. All rights reserved. Reproduction in any media or format, in whole or in part, of any report or map of Environmental Data Resources, Inc., or its affiliates, is prohibited without prior written permission.

EDR and its logos (including Sanborn and Sanborn Map) are trademarks of Environmental Data Resources, Inc. or its affiliates. All other trademarks used herein are the property of their respective owners.

APPENDIX H



S. Haverhill Road

S. Haverhill Road
Lake Worth, FL 33463

Inquiry Number: 6056380.5
May 05, 2020

The EDR-City Directory Abstract

TABLE OF CONTENTS

SECTION

Executive Summary

Findings

City Directory Images

Thank you for your business.
Please contact EDR at 1-800-352-0050
with any questions or comments.

Disclaimer - Copyright and Trademark Notice

This Report contains certain information obtained from a variety of public and other sources reasonably available to Environmental Data Resources, Inc. It cannot be concluded from this Report that coverage information for the target and surrounding properties does not exist from other sources. **NO WARRANTY EXPRESSED OR IMPLIED, IS MADE WHATSOEVER IN CONNECTION WITH THIS REPORT. ENVIRONMENTAL DATA RESOURCES, INC. SPECIFICALLY DISCLAIMS THE MAKING OF ANY SUCH WARRANTIES, INCLUDING WITHOUT LIMITATION, MERCHANTABILITY OR FITNESS FOR A PARTICULAR USE OR PURPOSE. ALL RISK IS ASSUMED BY THE USER. IN NO EVENT SHALL ENVIRONMENTAL DATA RESOURCES, INC. BE LIABLE TO ANYONE, WHETHER ARISING OUT OF ERRORS OR OMISSIONS, NEGLIGENCE, ACCIDENT OR ANY OTHER CAUSE, FOR ANY LOSS OR DAMAGE, INCLUDING, WITHOUT LIMITATION, SPECIAL, INCIDENTAL, CONSEQUENTIAL, OR EXEMPLARY DAMAGES. ANY LIABILITY ON THE PART OF ENVIRONMENTAL DATA RESOURCES, INC. IS STRICTLY LIMITED TO A REFUND OF THE AMOUNT PAID FOR THIS REPORT.** Purchaser accepts this Report "AS IS". Any analyses, estimates, ratings, environmental risk levels or risk codes provided in this Report are provided for illustrative purposes only, and are not intended to provide, nor should they be interpreted as providing any facts regarding, or prediction or forecast of, any environmental risk for any property. Only a Phase I Environmental Site Assessment performed by an environmental professional can provide information regarding the environmental risk for any property. Additionally, the information provided in this Report is not to be construed as legal advice.

Copyright 2020 by Environmental Data Resources, Inc. All rights reserved. Reproduction in any media or format, in whole or in part, of any report or map of Environmental Data Resources, Inc. or its affiliates is prohibited without prior written permission.

EDR and its logos (including Sanborn and Sanborn Map) are trademarks of Environmental Data Resources, Inc. or its affiliates. All other trademarks used herein are the property of their respective owners.

EXECUTIVE SUMMARY

DESCRIPTION

Environmental Data Resources, Inc.'s (EDR) City Directory Abstract is a screening tool designed to assist environmental professionals in evaluating potential liability on a target property resulting from past activities. EDR's City Directory Abstract includes a search and abstract of available city directory data. For each address, the directory lists the name of the corresponding occupant at five year intervals.

Business directories including city, cross reference and telephone directories were reviewed, if available, at approximately five year intervals for the years spanning 1920 through 2017. This report compiles information gathered in this review by geocoding the latitude and longitude of properties identified and gathering information about properties within 660 feet of the target property.

A summary of the information obtained is provided in the text of this report.

RECORD SOURCES

EDR's Digital Archive combines historical directory listings from sources such as Cole Information and Dun & Bradstreet. These standard sources of property information complement and enhance each other to provide a more comprehensive report.

EDR is licensed to reproduce certain City Directory works by the copyright holders of those works. The purchaser of this EDR City Directory Report may include it in report(s) delivered to a customer. Reproduction of City Directories without permission of the publisher or licensed vendor may be a violation of copyright.

Data by

infoUSA[®]

Copyright©2008
All Rights Reserved

RESEARCH SUMMARY

The following research sources were consulted in the preparation of this report. An "X" indicates where information was identified in the source and provided in this report.

<u>Year</u>	<u>Source</u>	<u>TP</u>	<u>Adjoining</u>	<u>Text Abstract</u>	<u>Source Image</u>
2017	Cole Information Services	-	X	X	-
2014	Cole Information Services	-	X	X	-
2009	Cole Information Services	-	X	X	-
2005	Hill Donnelly Information Services	-	X	X	-
2004	Cole Information Services	-	X	X	-
2000	City Publishing Company, Inc	-	-	-	-
1999	Cole Information Services	-	-	-	-
	Hill-Donnelly Corporation	-	-	-	-
1994	Cole Information Services	-	X	X	-
1993	BellSouth Advertising & Publishing Corporation	-	-	-	-
1989	R. L. Polk Co.	-	-	-	-

EXECUTIVE SUMMARY

<u>Year</u>	<u>Source</u>	<u>TP</u>	<u>Adjoining</u>	<u>Text Abstract</u>	<u>Source Image</u>
1988	R. L. Polk & Co.	-	X	X	-
1986	R. L. Polk Co.	-	-	-	-
1984	R. L. Polk & Co.	-	-	-	-
1983	R. L. Polk & Co.	-	X	X	-
1982	Southern Bell Telephone and Telegraph Company	-	-	-	-
1979	R. L. Polk & Co.	-	X	X	-
1977	R. L. Polk & Co.	-	-	-	-
1976	Price & Lee Co.	-	-	-	-
1974	R. L. Polk Co.	-	-	-	-
1973	R. L. Polk & Co.	-	X	X	-
1972	Southern Bell Telephone and Telegraph Company	-	-	-	-
1970	R. L. Polk & Co.	-	-	-	-
1965	R. L. Polk Co.	-	-	-	-
1962	R. L. Polk Co.	-	-	-	-
1961	Price & Lee Co.	-	-	-	-
1958	R. L. Polk Co.	-	-	-	-
1957	Price & Lee Co.	-	-	-	-
1956	Price & Lee Co.	-	-	-	-
1955	R. L. Polk Co.	-	-	-	-
1952	Southern Directory Co.	-	-	-	-
1951	R. L. Polk & Co.	-	-	-	-
1947	R. L. Polk Co.	-	-	-	-
1942	R. L. Polk & Co.	-	-	-	-
1937	R. L. Polk Co.	-	-	-	-
1932	R. L. Polk & Co.	-	-	-	-
1929	Piedmont Directory Co.	-	-	-	-
1924	Piedmont Directory Co.	-	-	-	-
1920	Piedmont Directory Co.	-	-	-	-

EXECUTIVE SUMMARY

SELECTED ADDRESSES

The following addresses were selected by the client, for EDR to research. An "X" indicates where information was identified.

<u>Address</u>	<u>Type</u>	<u>Findings</u>
5100 S. Haverhill Road	Client Entered	
4800 52nd Court N	Client Entered	

FINDINGS

TARGET PROPERTY INFORMATION

ADDRESS

S. Haverhill Road
Lake Worth, FL 33463

FINDINGS DETAIL

Target Property research detail.

FINDINGS

ADJOINING PROPERTY DETAIL

The following Adjoining Property addresses were researched for this report. Detailed findings are provided for each address.

52ND CT

4900 52ND CT

<u>Year</u>	<u>Uses</u>	<u>Source</u>
2017	FLORENCI MEJIA	Cole Information Services
2014	OCCUPANT UNKNOWN	Cole Information Services
2009	JIMS POOL SERVICE INC	Cole Information Services
2005	Jims Pool Svc o	Hill Donnelly Information Services
2004	JANICE MCALISTERS BAGS	Cole Information Services
	HAROLD MCALISTER	Cole Information Services
	JIM POOL SERVICE INC	Cole Information Services

4901 52ND CT

<u>Year</u>	<u>Uses</u>	<u>Source</u>
2017	EDMOND DEUSANIO	Cole Information Services
2014	EDMOND DEUSANIO	Cole Information Services

HAVERHILL RD

5157 HAVERHILL RD

<u>Year</u>	<u>Uses</u>	<u>Source</u>
2004	SCHOOL DIST OF PALM BEACH	Cole Information Services

5171 HAVERHILL RD

<u>Year</u>	<u>Uses</u>	<u>Source</u>
1979	NO RETURN	R. L. Polk & Co.
1973	MC CALL A N	R. L. Polk & Co.

5208 HAVERHILL RD

<u>Year</u>	<u>Uses</u>	<u>Source</u>
2009	OCCUPANT UNKNOWN	Cole Information Services
2005	Na CL	Hill Donnelly Information Services
2004	BLAKE MORTON	Cole Information Services

5234 HAVERHILL RD

<u>Year</u>	<u>Uses</u>	<u>Source</u>
2009	FAMILY LAWN MAINTENANCE I	Cole Information Services

FINDINGS

<u>Year</u>	<u>Uses</u>	<u>Source</u>
2004	WILLIAM FORD	Cole Information Services

5300 HAVERHILL RD

<u>Year</u>	<u>Uses</u>	<u>Source</u>
2009	DIAMOND VIEW ELEMENTARY SCHOOL	Cole Information Services

HAVERHILL RD EXTH

5171 HAVERHILL RD EXTH

<u>Year</u>	<u>Uses</u>	<u>Source</u>
1988	VACANT	R. L. Polk & Co.

5208 HAVERHILL RD EXTH

<u>Year</u>	<u>Uses</u>	<u>Source</u>
1988	MC ALISTER H J	R. L. Polk & Co.

5234 HAVERHILL RD EXTH

<u>Year</u>	<u>Uses</u>	<u>Source</u>
1988	WILLIAMS DAVID	R. L. Polk & Co.

5374 HAVERHILL RD EXTH

<u>Year</u>	<u>Uses</u>	<u>Source</u>
1988	VACANT	R. L. Polk & Co.

HAVERHILL RD S

5171 HAVERHILL RD S

<u>Year</u>	<u>Uses</u>	<u>Source</u>
1994	PLANT FACTORY PALM BEACHES	Cole Information Services

HAVERHILL ROAD EXT

5157 HAVERHILL ROAD EXT

<u>Year</u>	<u>Uses</u>	<u>Source</u>
2005	Aneco Electrical Construction	Hill Donnelly Information Services

5171 HAVERHILL ROAD EXT

<u>Year</u>	<u>Uses</u>	<u>Source</u>
2005	H Munllo Jose	Hill Donnelly Information Services
1983	VACANT	R. L. Polk & Co.

FINDINGS

5234 HAVERHILL ROAD EXT

<u>Year</u>	<u>Uses</u>	<u>Source</u>
2005	Anthony & Sons Landscpg Inc	Hill Donnelly Information Services

5300 HAVERHILL ROAD EXT

<u>Year</u>	<u>Uses</u>	<u>Source</u>
2005	Diamond View Elementary School	Hill Donnelly Information Services

5374 HAVERHILL ROAD EXT

<u>Year</u>	<u>Uses</u>	<u>Source</u>
1983	ORR GARLAND	R. L. Polk & Co.

NORTHERN LIGHTS DR

5000 NORTHERN LIGHTS DR

<u>Year</u>	<u>Uses</u>	<u>Source</u>
2017	HELEN EDWARDS	Cole Information Services
2014	HELEN EDWARDS	Cole Information Services
2009	DENZIL CORMACK	Cole Information Services
2005	H Cormack D R A	Hill Donnelly Information Services
	H Edwards I	Hill Donnelly Information Services
2004	EDGAR CARABALLO	Cole Information Services

5001 NORTHERN LIGHTS DR

<u>Year</u>	<u>Uses</u>	<u>Source</u>
2017	WILLIAM FIORE	Cole Information Services
2005	H Fiore William	Hill Donnelly Information Services
2004	WILLIAM FIORE	Cole Information Services

5002 NORTHERN LIGHTS DR

<u>Year</u>	<u>Uses</u>	<u>Source</u>
2017	KARL ANDERSEN	Cole Information Services
2014	KARL ANDERSEN	Cole Information Services
2005	H Andersen Karl	Hill Donnelly Information Services
2004	KARL ANDERSEN	Cole Information Services

5003 NORTHERN LIGHTS DR

<u>Year</u>	<u>Uses</u>	<u>Source</u>
2017	JENNIFER SCOTT	Cole Information Services
2014	SETH SCOTT	Cole Information Services
2009	H & S DEVELOPMENT GROUP LLC	Cole Information Services

FINDINGS

<u>Year</u>	<u>Uses</u>	<u>Source</u>
2005	H Scott Jennifer	Hill Donnelly Information Services
2004	SETH SCOTT	Cole Information Services

5004 NORTHERN LIGHTS DR

<u>Year</u>	<u>Uses</u>	<u>Source</u>
2014	RICHARD MORRIS	Cole Information Services
2005	5006 Na CL	Hill Donnelly Information Services
2004	RICHARD MORRIS	Cole Information Services

5005 NORTHERN LIGHTS DR

<u>Year</u>	<u>Uses</u>	<u>Source</u>
2014	RONY RENEUS	Cole Information Services

5006 NORTHERN LIGHTS DR

<u>Year</u>	<u>Uses</u>	<u>Source</u>
2017	TAMAR PASCAL-SAUVEUR	Cole Information Services
2014	HEATHER CARR	Cole Information Services
2009	JAMES MAHONEY	Cole Information Services
2004	TIMOTHY CARR	Cole Information Services

POLARIS COVE

5000 POLARIS COVE

<u>Year</u>	<u>Uses</u>	<u>Source</u>
2005	White Owen	Hill Donnelly Information Services

5001 POLARIS COVE

<u>Year</u>	<u>Uses</u>	<u>Source</u>
2005	H Ravecca Gustavo	Hill Donnelly Information Services

5002 POLARIS COVE

<u>Year</u>	<u>Uses</u>	<u>Source</u>
2005	H Martinez Ezequiel	Hill Donnelly Information Services

5003 POLARIS COVE

<u>Year</u>	<u>Uses</u>	<u>Source</u>
2005	H Vanmarissing F I v	Hill Donnelly Information Services
	H Piatza J	Hill Donnelly Information Services
	Hooper M W V	Hill Donnelly Information Services

FINDINGS

5004 POLARIS COVE

<u>Year</u>	<u>Uses</u>	<u>Source</u>
2005	H Schneider R Av	Hill Donnelly Information Services

5005 POLARIS COVE

<u>Year</u>	<u>Uses</u>	<u>Source</u>
2005	H Celeste R C	Hill Donnelly Information Services

5006 POLARIS COVE

<u>Year</u>	<u>Uses</u>	<u>Source</u>
2005	H Tomelin David A	Hill Donnelly Information Services

5007 POLARIS COVE

<u>Year</u>	<u>Uses</u>	<u>Source</u>
2005	H Cerda V P v os	Hill Donnelly Information Services

5008 POLARIS COVE

<u>Year</u>	<u>Uses</u>	<u>Source</u>
2005	H Lictaoa ED	Hill Donnelly Information Services

5010 POLARIS COVE

<u>Year</u>	<u>Uses</u>	<u>Source</u>
2005	Vadolati Muzio	Hill Donnelly Information Services

POLARIS CV

5000 POLARIS CV

<u>Year</u>	<u>Uses</u>	<u>Source</u>
2017	OWEN WHITE	Cole Information Services
	CARDIOACCESS	Cole Information Services
2014	OWEN WHITE	Cole Information Services
	CARDIOACCESS	Cole Information Services
2004	OWEN WHITE	Cole Information Services

5001 POLARIS CV

<u>Year</u>	<u>Uses</u>	<u>Source</u>
2017	GUSTAVO RAVECCA	Cole Information Services
2004	GUSTAVO RAVECCA	Cole Information Services

5002 POLARIS CV

<u>Year</u>	<u>Uses</u>	<u>Source</u>
2014	ANTHONY MARTINEZ	Cole Information Services

FINDINGS

<u>Year</u>	<u>Uses</u>	<u>Source</u>
2009	JONATHAN MARTINEZ	Cole Information Services
2004	EZEQUIEL MARTINEZ	Cole Information Services

5003 POLARIS CV

<u>Year</u>	<u>Uses</u>	<u>Source</u>
2017	NANCY SILVA	Cole Information Services
2014	JOSEPHINE HOOPER	Cole Information Services
2004	FRANCISCO VANMARISSING	Cole Information Services

5004 POLARIS CV

<u>Year</u>	<u>Uses</u>	<u>Source</u>
2014	R WEBER	Cole Information Services

5005 POLARIS CV

<u>Year</u>	<u>Uses</u>	<u>Source</u>
2017	GERALD MCMASTER	Cole Information Services
2014	GERALD MCMASTER	Cole Information Services
2004	ROMEO CELESTE	Cole Information Services

5006 POLARIS CV

<u>Year</u>	<u>Uses</u>	<u>Source</u>
2017	NADIA RANGER	Cole Information Services
2014	NADIA RANGER	Cole Information Services
2004	GUSTAVO MEJIA	Cole Information Services

5007 POLARIS CV

<u>Year</u>	<u>Uses</u>	<u>Source</u>
2017	ALI MUSA	Cole Information Services
2014	ALI MUSA	Cole Information Services
2004	RICHARD KLEIN	Cole Information Services

5008 POLARIS CV

<u>Year</u>	<u>Uses</u>	<u>Source</u>
2014	ERDONIO LICTAOA	Cole Information Services
2004	ERDONIO LICTAOA	Cole Information Services

5010 POLARIS CV

<u>Year</u>	<u>Uses</u>	<u>Source</u>
2017	RYAN PESA	Cole Information Services
2014	GISSELLE NICHOLS	Cole Information Services
2004	MUZIO VADOLATI	Cole Information Services

FINDINGS

S HAVERHILL RD

5208 S HAVERHILL RD

<u>Year</u>	<u>Uses</u>	<u>Source</u>
2014	FRED MCGUINNESS	Cole Information Services

5234 S HAVERHILL RD

<u>Year</u>	<u>Uses</u>	<u>Source</u>
2014	FAMILY LAWN MAINTENANCE INC	Cole Information Services

FINDINGS

ADJOINING PROPERTY: ADDRESSES NOT IDENTIFIED IN RESEARCH SOURCE

The following Adjoining Property addresses were researched for this report, and the addresses were not identified in research source.

<u>Address Researched</u>	<u>Address Not Identified in Research Source</u>
4900 52ND CT	2017, 2014, 2009, 2004, 2000, 1999, 1994, 1993, 1989, 1988, 1986, 1984, 1983, 1982, 1979, 1977, 1976, 1974, 1973, 1972, 1970, 1965, 1962, 1961, 1958, 1957, 1956, 1955, 1952, 1951, 1947, 1942, 1937, 1932, 1929, 1924, 1920
4900 52ND CT	2005, 2000, 1999, 1994, 1993, 1989, 1988, 1986, 1984, 1983, 1982, 1979, 1977, 1976, 1974, 1973, 1972, 1970, 1965, 1962, 1961, 1958, 1957, 1956, 1955, 1952, 1951, 1947, 1942, 1937, 1932, 1929, 1924, 1920
4901 52ND CT	2009, 2005, 2004, 2000, 1999, 1994, 1993, 1989, 1988, 1986, 1984, 1983, 1982, 1979, 1977, 1976, 1974, 1973, 1972, 1970, 1965, 1962, 1961, 1958, 1957, 1956, 1955, 1952, 1951, 1947, 1942, 1937, 1932, 1929, 1924, 1920
5000 NORTHERN LIGHTS DR	2017, 2014, 2009, 2004, 2000, 1999, 1994, 1993, 1989, 1988, 1986, 1984, 1983, 1982, 1979, 1977, 1976, 1974, 1973, 1972, 1970, 1965, 1962, 1961, 1958, 1957, 1956, 1955, 1952, 1951, 1947, 1942, 1937, 1932, 1929, 1924, 1920
5000 NORTHERN LIGHTS DR	2005, 2000, 1999, 1994, 1993, 1989, 1988, 1986, 1984, 1983, 1982, 1979, 1977, 1976, 1974, 1973, 1972, 1970, 1965, 1962, 1961, 1958, 1957, 1956, 1955, 1952, 1951, 1947, 1942, 1937, 1932, 1929, 1924, 1920
5000 POLARIS COVE	2017, 2014, 2009, 2004, 2000, 1999, 1994, 1993, 1989, 1988, 1986, 1984, 1983, 1982, 1979, 1977, 1976, 1974, 1973, 1972, 1970, 1965, 1962, 1961, 1958, 1957, 1956, 1955, 1952, 1951, 1947, 1942, 1937, 1932, 1929, 1924, 1920
5000 POLARIS CV	2009, 2005, 2000, 1999, 1994, 1993, 1989, 1988, 1986, 1984, 1983, 1982, 1979, 1977, 1976, 1974, 1973, 1972, 1970, 1965, 1962, 1961, 1958, 1957, 1956, 1955, 1952, 1951, 1947, 1942, 1937, 1932, 1929, 1924, 1920
5001 NORTHERN LIGHTS DR	2014, 2009, 2005, 2000, 1999, 1994, 1993, 1989, 1988, 1986, 1984, 1983, 1982, 1979, 1977, 1976, 1974, 1973, 1972, 1970, 1965, 1962, 1961, 1958, 1957, 1956, 1955, 1952, 1951, 1947, 1942, 1937, 1932, 1929, 1924, 1920
5001 NORTHERN LIGHTS DR	2017, 2014, 2009, 2004, 2000, 1999, 1994, 1993, 1989, 1988, 1986, 1984, 1983, 1982, 1979, 1977, 1976, 1974, 1973, 1972, 1970, 1965, 1962, 1961, 1958, 1957, 1956, 1955, 1952, 1951, 1947, 1942, 1937, 1932, 1929, 1924, 1920
5001 POLARIS COVE	2017, 2014, 2009, 2004, 2000, 1999, 1994, 1993, 1989, 1988, 1986, 1984, 1983, 1982, 1979, 1977, 1976, 1974, 1973, 1972, 1970, 1965, 1962, 1961, 1958, 1957, 1956, 1955, 1952, 1951, 1947, 1942, 1937, 1932, 1929, 1924, 1920
5001 POLARIS CV	2014, 2009, 2005, 2000, 1999, 1994, 1993, 1989, 1988, 1986, 1984, 1983, 1982, 1979, 1977, 1976, 1974, 1973, 1972, 1970, 1965, 1962, 1961, 1958, 1957, 1956, 1955, 1952, 1951, 1947, 1942, 1937, 1932, 1929, 1924, 1920
5002 NORTHERN LIGHTS DR	2009, 2005, 2000, 1999, 1994, 1993, 1989, 1988, 1986, 1984, 1983, 1982, 1979, 1977, 1976, 1974, 1973, 1972, 1970, 1965, 1962, 1961, 1958, 1957, 1956, 1955, 1952, 1951, 1947, 1942, 1937, 1932, 1929, 1924, 1920
5002 NORTHERN LIGHTS DR	2017, 2014, 2009, 2004, 2000, 1999, 1994, 1993, 1989, 1988, 1986, 1984, 1983, 1982, 1979, 1977, 1976, 1974, 1973, 1972, 1970, 1965, 1962, 1961, 1958, 1957, 1956, 1955, 1952, 1951, 1947, 1942, 1937, 1932, 1929, 1924, 1920
5002 POLARIS COVE	2017, 2014, 2009, 2004, 2000, 1999, 1994, 1993, 1989, 1988, 1986, 1984, 1983, 1982, 1979, 1977, 1976, 1974, 1973, 1972, 1970, 1965, 1962, 1961, 1958, 1957, 1956, 1955, 1952, 1951, 1947, 1942, 1937, 1932, 1929, 1924, 1920
5002 POLARIS CV	2017, 2005, 2000, 1999, 1994, 1993, 1989, 1988, 1986, 1984, 1983, 1982, 1979, 1977, 1976, 1974, 1973, 1972, 1970, 1965, 1962, 1961, 1958, 1957, 1956, 1955, 1952, 1951, 1947, 1942, 1937, 1932, 1929, 1924, 1920

FINDINGS

Address Researched

5300 HAVERHILL RD

5300 HAVERHILL ROAD EXT

5374 HAVERHILL RD EXTH

5374 HAVERHILL ROAD EXT

Address Not Identified in Research Source

2017, 2014, 2005, 2004, 2000, 1999, 1994, 1993, 1989, 1988, 1986, 1984, 1983, 1982, 1979, 1977, 1976, 1974, 1973, 1972, 1970, 1965, 1962, 1961, 1958, 1957, 1956, 1955, 1952, 1951, 1947, 1942, 1937, 1932, 1929, 1924, 1920

2017, 2014, 2009, 2004, 2000, 1999, 1994, 1993, 1989, 1988, 1986, 1984, 1983, 1982, 1979, 1977, 1976, 1974, 1973, 1972, 1970, 1965, 1962, 1961, 1958, 1957, 1956, 1955, 1952, 1951, 1947, 1942, 1937, 1932, 1929, 1924, 1920

2017, 2014, 2009, 2005, 2004, 2000, 1999, 1994, 1993, 1989, 1986, 1984, 1983, 1982, 1979, 1977, 1976, 1974, 1973, 1972, 1970, 1965, 1962, 1961, 1958, 1957, 1956, 1955, 1952, 1951, 1947, 1942, 1937, 1932, 1929, 1924, 1920

2017, 2014, 2009, 2005, 2004, 2000, 1999, 1994, 1993, 1989, 1988, 1986, 1984, 1982, 1979, 1977, 1976, 1974, 1973, 1972, 1970, 1965, 1962, 1961, 1958, 1957, 1956, 1955, 1952, 1951, 1947, 1942, 1937, 1932, 1929, 1924, 1920

TARGET PROPERTY: ADDRESS NOT IDENTIFIED IN RESEARCH SOURCE

The following Target Property addresses were researched for this report, and the addresses were not identified in the research source.

Address Researched

S. Haverhill Road

Address Not Identified in Research Source

2017, 2014, 2009, 2005, 2004, 2000, 1999, 1994, 1993, 1989, 1988, 1986, 1984, 1983, 1982, 1979, 1977, 1976, 1974, 1973, 1972, 1970, 1965, 1962, 1961, 1958, 1957, 1956, 1955, 1952, 1951, 1947, 1942, 1937, 1932, 1929, 1924, 1920

APPENDIX I





Photograph 1: Subject Property



Photograph 2: First Entrance to Subject Property (52nd Court)

SITE PHOTOGRAPHS

Phase I Environmental Site Assessment
Haverhill and 52nd Court North
Lake Worth, Palm Beach, Florida 33463

UES Project No. 0640.2000029.0000
UES Report No. 1771316
May 14, 2020



Photograph 3: Vacant Single-Family Home in Southeastern portion on Southern Half of Subject Property

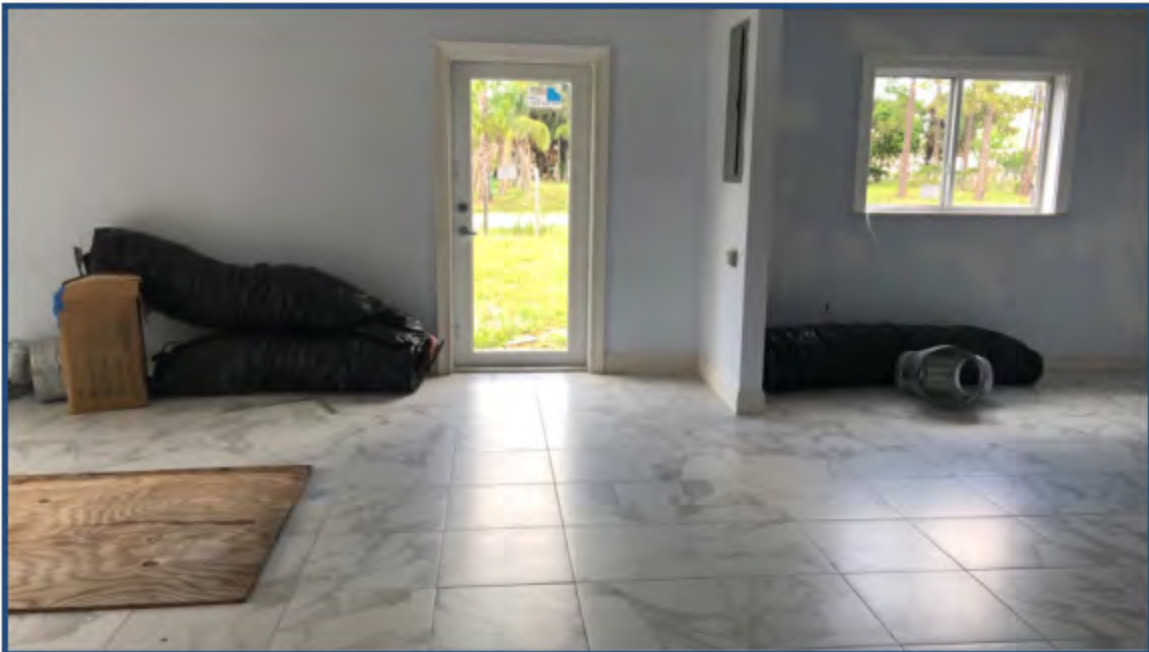

Photograph 4: Interior of Vacant Single Family Home on on SE Corner of Subject Property

SITE PHOTOGRAPHS



Photograph 5: Interior Living Space

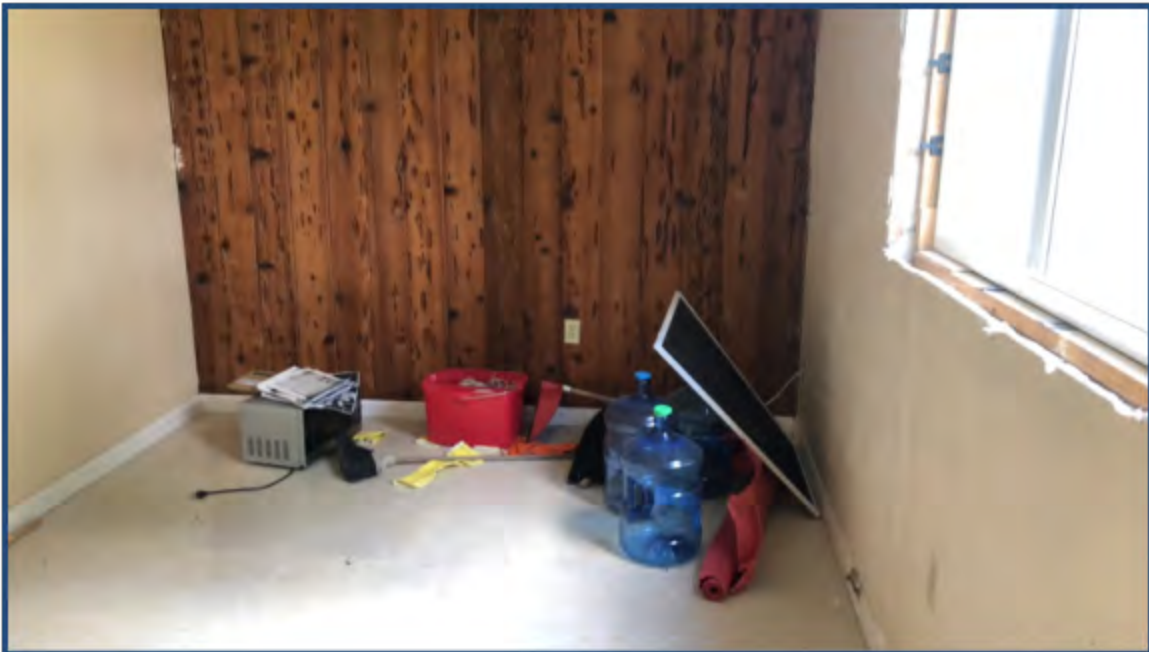

Photograph 6: Miscellaneous items in Bedroom

SITE PHOTOGRAPHS



Photograph 7: First Lavatory with Floor Drain and Shower Drain



Photograph 8: Second Lavatory with Floor Drain

SITE PHOTOGRAPHS



Photograph 9: Storage of Tables and Chairs in Former Kitchen



Photograph 10: HVAC System and Empty 5-Gallon Containers on North Side of Single-Family Home

SITE PHOTOGRAPHS



Photograph 11: Storage Shed in Southeastern Corner of Subject Property



Photograph 12: Irrigation West of Single-Family Home

SITE PHOTOGRAPHS



Photograph 13: Interior of Storage Shed



Photograph 14: Wooden Pallet and Sheets behind Storage Shed

SITE PHOTOGRAPHS



Photograph 15: Second Storage Shed in Southeastern Corner of Subject Property



Photograph 16: Interior of 2nd Storage Shed containing Tarps, Wooden Planks, Boxes, a Tire and Misc. Items

SITE PHOTOGRAPHS



Photograph 17: Concrete Cinder Blocks



Photograph 18: Irrigation Pipe in SW Corner of Subject Property

SITE PHOTOGRAPHS



Photograph 19: Vacant single-family Home and Two Storage Sheds in Northwestern Corner of Subject Property



Photograph 20: Second Entrance to Single Family Home in NW Corner of Subject Property

SITE PHOTOGRAPHS



Photograph 21: Kitchen

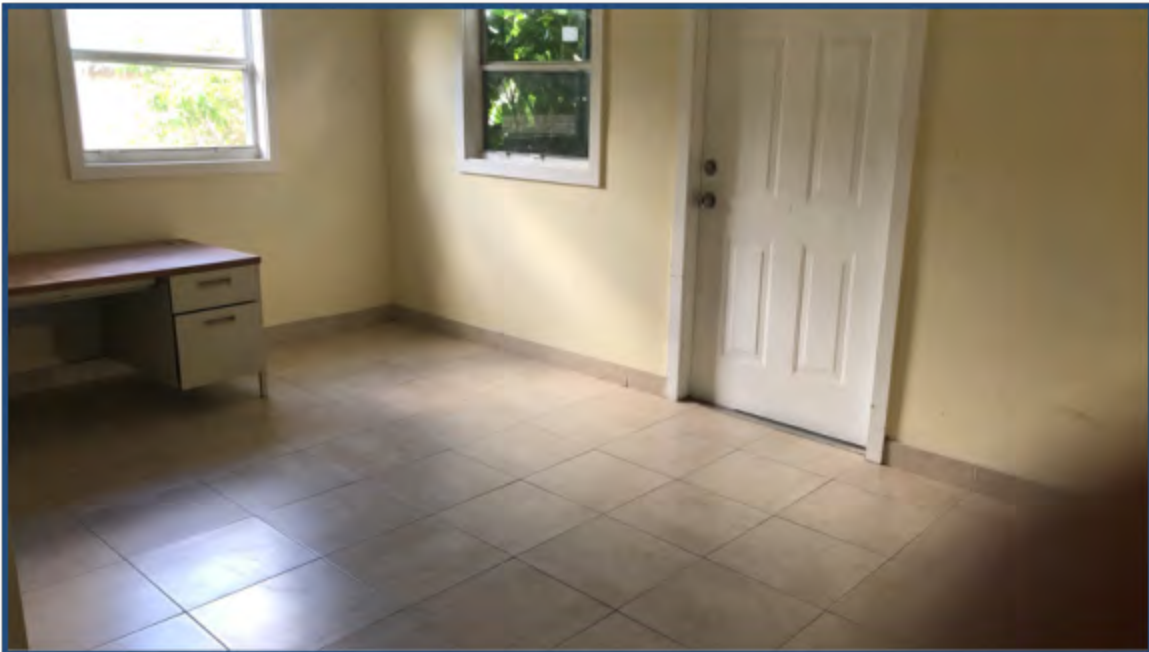

Photograph 22: Typical Bedroom

SITE PHOTOGRAPHS



Photograph 23: Interior Living Space



Photograph 24: Washer and Dryer Unit; and Water Heater

SITE PHOTOGRAPHS



Photograph 25: Lavatory

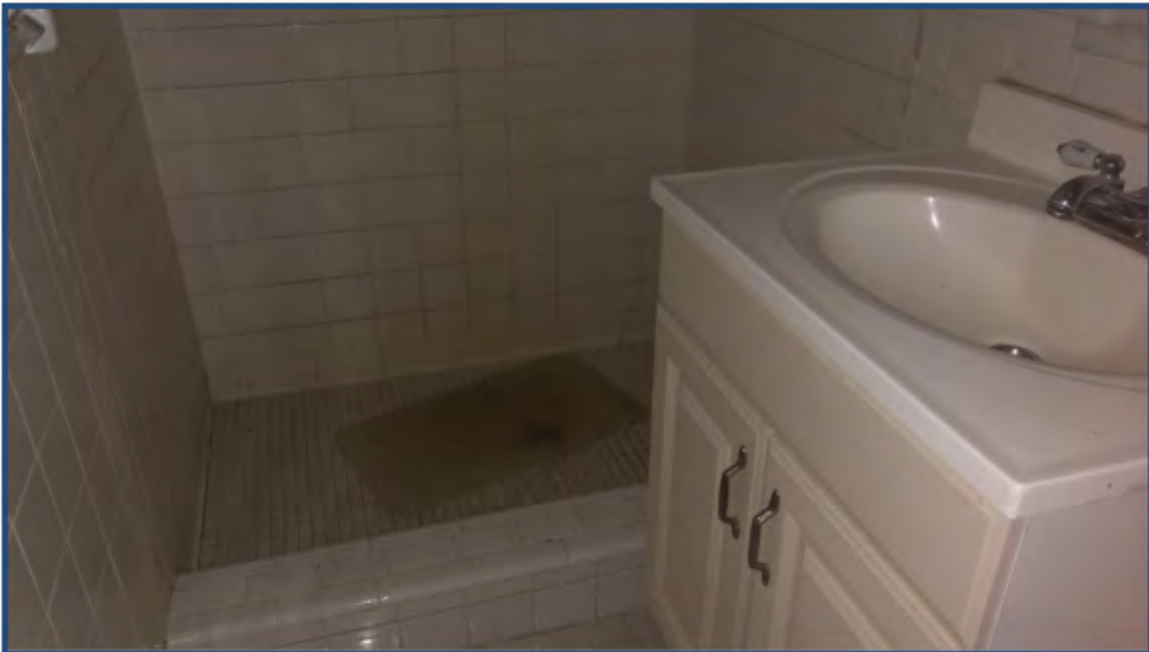

Photograph 26: Second Lavatory with Shower Drain

SITE PHOTOGRAPHS



Photograph 27: Gated Enclosure on North Side of single-family home for HVAC System and drinking water well/pump



Photograph 28: Trash Bins and Bags containing Wood, Paper, Plastic and Misc. Non Hazardous Items

SITE PHOTOGRAPHS



Photograph 29: Storage Shed adjacent North of Vacant Single Family Home



Photograph 30: Interior of Storage Shed containing Furniture, Sign, a Bin with screws and 5-Gallon Containers with Paint and Metal Stakes

SITE PHOTOGRAPHS



Photograph 31: Interior of Storage Shed containing Maintenance Tools and 5-Gallon Paint Containers



Photograph 32: Interior of Storage Shed containing Paint Cans

SITE PHOTOGRAPHS



Photograph 33: 2nd Storage Shed North of Single Family Home In NW Corner of Subject Property



Photograph 34: Interior of Storage Shed containing Three 5-Gallon Paint Containers

SITE PHOTOGRAPHS



Photograph 35: Vegetated Area in Northern Half of Subject Property Parcel



Photograph 36: Gated Entrance to Easternmost Area of Subject Property

SITE PHOTOGRAPHS



Photograph 37: Paved Area along Eastern Subject Property Boundary



Photograph 38: 50LB Bags of Swimming Pool Finishing Material Covered and Stockpiled on Tarp

SITE PHOTOGRAPHS



Photograph 39: Small Gravel Stockpile, Wooden Pallets, and boat parts along Eastern Subject Property Boundary



Photograph 40: Small Paved Area along Eastern Subject Property Boundary

SITE PHOTOGRAPHS



Photograph 41: Former Basketball Court in Southeast Portion of Subject Property



Photograph 42: Grassed Lot in Southwestern Portion of Subject Property

SITE PHOTOGRAPHS



Photograph 43: Small Paved Area in Southwestern Corner of Subject Property



Photograph 44: Pole Mounted Transformer along 52nd court

SITE PHOTOGRAPHS

Phase I Environmental Site Assessment
Haverhill and 52nd Court North
Lake Worth, Palm Beach, Florida 33463

UES Project No. 0640.2000029.0000
UES Report No. 1771316
May 14, 2020



Photograph 45: View SE from Northwestern Subject Property Boundary



Photograph 46: View South from Northwestern Subject Property Boundary

SITE PHOTOGRAPHS

Phase I Environmental Site Assessment
Haverhill and 52nd Court North
Lake Worth, Palm Beach, Florida 33463

UES Project No. 0640.2000029.0000
UES Report No. 1771316
May 14, 2020



Photograph 47: View East from Northwestern Subject Property Boundary



Photograph 48: View West from Northeastern Subject Property Boundary

SITE PHOTOGRAPHS

Phase I Environmental Site Assessment
Haverhill and 52nd Court North
Lake Worth, Palm Beach, Florida 33463

UES Project No. 0640.2000029.0000
UES Report No. 1771316
May 14, 2020



Photograph 49: View Southwest from Northeastern Subject Property Boundary



Photograph 50: View South from Northeastern Subject Property Boundary

SITE PHOTOGRAPHS



Photograph 51: View Northwest from Southeastern Subject Property Boundary



Photograph 52: View North from Southeastern Subject Property Boundary

SITE PHOTOGRAPHS



Photograph 53: View West from Southeastern Subject Property Boundary



Photograph 54: View East from Southwestern Subject Property Boundary

SITE PHOTOGRAPHS



Photograph 55: View Northeast from Southwestern Subject Property Boundary



Photograph 56: View North from Southwestern Subject Property Boundary

SITE PHOTOGRAPHS



Photograph 57: Residential adjoining West



Photograph 58: Diamond View Elementary School adjoining South

SITE PHOTOGRAPHS



Photograph 59: Tradewinds Middle School adjoining North



Photograph 60: School Property and Retention Pond adjoining East

SITE PHOTOGRAPHS

APPENDIX J





ASTM E1527-13 USER INTERVIEW RECORD

Project: Palm Beach Christian Preparatory School Inc
Date: 5-11-2020
Completed By: Sofia Sneed
Relationship to Project: Co-owner

Comment: The *User* (client) must provide the following information (if available) to the *Environmental Professional*. Information provided below is intended to assist the *Environmental Professional* in gathering information from the *User* that may be material to identifying *recognized environmental* conditions in connection with the subject property. Failure to provide this information could result in a determination that "all appropriate inquiry" is not complete.

Please provide additional details if the answer is "yes" to any of the questions. If answer is "no" to any of the questions, please indicate what information the answer was based on.

1. Did a search of *recorded land title records* (or judicial records where appropriate) identify that environmental liens (ELs) filed or recorded against the *property* under federal, tribal, state, or local law (40 CFR 312.26)? No Yes (if yes, please describe)

2. Did a search of *recorded land title records* (or judicial records where appropriate) identify any activity and use limitations (AULs), such as engineering controls, land use restrictions, or *institutional controls* that are in place at the *property* and/or have been filed or recorded against the *property* under federal, tribal, state, or local law (40 CFR 312.26)? No Yes (if yes, please describe)

3. Do you have any specialized knowledge or experience related to the *property* or nearby properties? For example, are you involved in the same line of business as the current or former *occupants* of the *property* or an adjoining *property* so that you would have specialized knowledge of the chemicals and processes used by this type of business (40 CFR 312.28)? No Yes (if yes, please describe)

The former owners were in the process of opening a church. We are going to have a private all boys H.S. as well as a chapel. Neighboring properties are both public schools.

4. Does the purchase price being paid for this *property* reasonably reflect the fair market value of the *property*? If you conclude that there is a difference, have you considered whether the lower purchase price is because contamination is known or believed to be present at the *property* (40 CFR 312.29)? No Yes (if yes, please describe)



ASTM E1527-13 USER INTERVIEW RECORD

5. Are you aware of commonly known or *reasonably ascertainable* information about the *property* that would help the *Environmental Professional* to identify conditions indicative of releases or threatened releases (40 CFR 312.30)? No Yes (if yes, please describe)

a.) Do you know any of the past uses of the *property*? No Yes (if yes, please describe)

Purchased from previous owner intending to open up a church.

b.) Do you know of specific chemicals that are present or once were present at the *property*?
No Yes (if yes, please describe)

c.) Do you know of spills or other chemical releases that have taken place at the *property*?
No Yes (if yes, please describe)

d.) Do you know of any environmental cleanups that have taken place at the *property*?
No Yes (if yes, please describe)

e) Can you provide contact information for any of the past owners or occupants of the subject property? No Yes (if yes, please describe)

6. Based on your knowledge and experience related to the *property*, are there any *obvious* indicators that point to the presence or likely presence of releases at the *property* (40 CFR 312.31)?
No Yes (if yes, please describe)

7. Are you aware of any other knowledge or experience with the *property* that may be pertinent to the *Environmental Professional*, such as copies of any available prior *environmental site assessment reports*, documents (ex: Material Safety Data Sheets, environmental permits, geotechnical evaluations, safety plans, preparedness and prevention plans, spill prevention, countermeasure, and control plans, Community Right-to-Know Plan, risk assessments, recorded activity use limitations, hazardous waste generator notices/reports, hydrogeologic reports), correspondence, etc., concerning the *property* and its environmental condition. If so, can you provide a copy?
No Yes (if yes, please describe)



ASTM E1527-13 USER INTERVIEW RECORD

8. Please provide all entities that will need reliance on the Phase I ESA.

Dynamic Engineering Consultants Mike Miles P.E. 561-921-8570

ALSO NEEDED:

(a) the reason why the Phase I ESA is required;

Palm Beach County Water Utilities Dept. is requesting it before they can issue their water/sewer permit approval.

(b) the type of property and type of property transaction, for example, sale, purchase, refinance, foreclosure, exchange, etc.;

Residential property converting to commercial & church zone

(c) the site address for the property, site location map, tax parcel identification numbers;

4900 and 4901 52nd Ct N; 5234 and 5208 Haverhill Rd
Grenada, FL 33463

(d) the scope of services desired for the Phase I ESA (including whether any parties to the property transaction may have a required standard scope of services or whether any considerations beyond the requirements of Practice E 1527 are to be considered);

Follow the standard practices of E1527.

(e) identification of the site contact and how the contact can be reached;

Sofia Shead 561-396-0893

(f) any special terms and conditions which must be agreed upon by the Environmental Professional

None



SIGNATURE

It is understood that the information presented in this form is an integral part of the Phase I ESA process and that UES will evaluate and rely on this information in the development of the final Phase I ESA report.

Questionnaire Prepared
By (signature):

Sofia Sneed

Print/Type Name:

Sofia Sneed

Title:

Co-Owner

Company:

Palm Beach Christian Preparatory School Inc

Date:

5/11/2020

APPENDIX K





Education

BS, Environmental Science

Years of Experience

3

Certifications

- OSHA 40-Hour HAZWOPER

Rachel Dobrilovic

Environmental Specialist

Rachel Dobrilovic specializes in performing Phase I ESA's for due-diligence and Phase II Environmental Site Assessments. Rachel field investigations include groundwater and soil contamination generated by various commercial and industrial sources such as gasoline stations, dry cleaning facilities, vehicle maintenance facilities, golf courses and agricultural lands. Her experience covers supervising of drilling operations, source removal, and underground storage tank removal. Rachel also has a thorough working knowledge of soil and groundwater sampling methodology pursuant to the Florida Department of Environmental Protection Standard Operating Procedures (FDEP SOPs) and American Society for Testing and Materials (ASTM), monitoring well installation location and oversight, chain of custody record keeping, data management and interpretation, and report preparation.

PROJECT EXPERIENCE

Various Residential & Commercial Properties

Various Clients, Florida

Rachel has been involved with the completion of Phase I Environmental Site Assessments throughout South Florida. The Phase I ESA's were performed in general accordance with the American Society of Testing of Materials (ASTM) Standard Practice for the evaluation of environmental risk by determining the potential of recognized environmental concerns (RECs) associated with the subject property and surrounding properties. She has conducted field reconnaissance, reviewed regulatory files and reviewed historical documents. Project sites included shopping centers, automotive repair, commercial office buildings, residential neighborhoods, retail gasoline stations, and undeveloped properties. The size of the properties ranged from less than one acre to over 500 acres of land.

Proposed Wawa Gas Stations

South Florida

Rachel has conducted Phase I & II Environmental Site Assessments, soil/ groundwater sampling, and clean fill assessments at various sites during pre-acquisition assessments. She has collected and logged subsurface samples that were field screened for the presence of volatile

organic compounds, supervised drilling operations of onsite monitoring wells, and have performed the subsequent groundwater sampling.

Active Metals Recycling Center

Pompano Beach, Florida

Rachel conducted groundwater monitoring at an active metals recycling center for semi-annual sampling for natural attenuation monitoring.

All Aboard Florida

South Florida

Rachel has completed a comprehensive turbidity study at various sites ranging from Palm Beach County to Miami-Dade County.

Riverland McDonalds

Fort Lauderdale, Florida

Rachel conducted groundwater monitoring at a former gas station for quarterly natural attenuation monitoring.

Former Railway

West Palm Beach, Florida

Rachel has collected and logged subsurface samples that were along an existing railroad spur, supervised impacted source removal and excavation of railroad ties. Over 400 tons of impacted soil was excavated and disposed by a licensed waste disposal facility.

Former Retail Gasoline Station

Fort Lauderdale, Florida

Rachel conducted Phase II Environmental Site Assessments, source removal, and groundwater monitoring at a former gas station during construction for a commercial development company. A total of five UST's were removed and over 78 tons of impacted soil was excavated and disposed by a licensed waste disposal facility. Rachel has collected and logged subsurface soil samples, supervised drilling operations for the installation and retrofitting of several monitor wells, and has performed the subsequent groundwater monitoring for petroleum impacted area.



Years of Experience

23

Licenses

- Registered Environmental Property Assessor

Certifications

- OSHA 40-Hour Health and Safety Training for Hazardous Waste Site Investigation
- NIOSH 582E
- LPA-1 XRF Spectrum Analyzer Operator/ Radiation Safety Training
- CPN Radiation Safety Officer Training

James E. Adams, REPA

Project Manager

James has 24 years of experience in project management and field experience for projects involving Site Investigations, Contamination Assessments, Phase I and II Environmental Site Assessments, Asbestos Building Inspections, Asbestos Air Monitoring Projects, and Management and Planning of Asbestos Abatement Projects. His experience covers field activities, report generation, radiation safety, AutoCAD drafting, proposal preparation, cost estimates, billing, supervising drilling operations, health and safety plans and environmental marketing strategy.

PROJECT EXPERIENCE

Miami International Airport, Runway Expansion Project

Miami, Florida

James supervised drilling operations and field activities for soil borings along the proposed runway expansion. The field operations included collection of soil samples and field screening for petroleum hydrocarbons.

Miami-Dade County Aviation Department Tenant Compliance

Miami, Florida

James conducted over fifteen Tenant Compliance Audits for various business located at the Miami International Airport. The work involved detailed site inspections regarding compliance auditing. In addition, James completed over fifteen Due Diligence Audits for various tenants which involved review of regulatory compliance files, detailed site inspections, interviews of key site personnel, and all related report generation.

Lumber Yard Assessment

Coral Gables, Florida

James assisted with field operations for a contamination assessment at a lumber yard in Coral Gables, Florida, during pre-acquisition assessment for an anonymous client. The assessment targeted heavy metal impacts to soil and groundwater, specifically, arsenic. Over 200 discrete-interval soil samples were collected and analyzed over a seven-acre parcel.

The Contamination Assessment Report was reviewed and approved with a "No Further Action" determination, which was amended with specific conditions.

Parks Facilities

Brevard County, Florida

James performed an assessment of various parks throughout Brevard County, Florida, for the potential of arsenic in soil related to the presence of lumber treated with Copper Chromate Arsenic (CCA).

Former McCotter Ford

Titusville, Florida

James conducted source removal/site assessment at a former automotive dealership in Titusville, Florida. The project included the removal and disposal of approximately 3,000 tons of petroleum-impacted soil and approximately 1,000 gallons of petroleum-impacted groundwater.

Former Luis & Son Auto Repair

Miami, Florida

James conducted Phase I & II Environmental Site Assessments, source removal/site assessment and quarterly groundwater monitoring at a former automotive repair facility during pre-acquisition assessment for a residential development company. Over 2,000 tons of impacted soil were excavated and disposed by a licensed waste disposal facility. James has supervised drilling operations for the installation, abandonment and retrofitting of several

monitor wells, and has managed the subsequent quarterly groundwater monitoring for elevated heavy metal contamination, specifically, chromium.

Phase I & II ESAs, Anonymous Client

Coral Gables, Florida

James was responsible for conducting various Phase I and II environmental site assessments for a large, national development firm throughout South Florida. James performed approximately 15 Phase I environmental assessments for this client in Coral Gables alone.

Phase I & II ESAs, Dodgertown

Vero Beach, Florida

James conducted Phase I & II environmental assessments related to the acquisition of a former golf course for the expansion of Dodgertown, a spring training/minor league baseball facility located in Vero Beach, Florida.

Dry Clean USA

Plantation, Florida

James performed field activities related to the groundwater contamination at an existing dry cleaning facility in Plantation, Florida. The activities included surveying top-of-casings for monitor wells to determine groundwater flow, collection of quality groundwater samples for quarterly sampling events, performing soil borings and collection of soil samples, as well as acting as point-of-contact for Dry Clean USA and their neighboring tenants.

Former Cleaning Zone

Fort Lauderdale, Florida

James performed field activities related to the groundwater contamination at a former dry cleaning facility in Fort Lauderdale, Florida. The activities included surveying top-of-casings for monitor wells to determine groundwater flow, installation of micro monitor wells, collection of quality groundwater samples for quarterly sampling events, as well as all report generation. The potential environmental risks concerned both soil and groundwater contamination from past on-site and adjacent property, commercial activities.

Hyatt Resorts, Cerromar Beach and Dorado Beach Resorts and Country Club

Puerto Rico

James was responsible for conducting extensive asbestos building inspections of the Cerromar Beach and Dorado Beach Resorts and Country Club for Hyatt Resorts.

Bonaventure Resort & Spa Hotel

Weston, Florida

James was responsible for performing a pre-acquisition indoor air quality study and asbestos building inspection for a large resort and spa located in Weston, Florida.

North Broward Hospital District

Broward County, Florida

James conducted over 30 asbestos-containing material surveys and asbestos air monitoring projects for various hospitals in Broward County, Florida. James was the point-of-contact for the hospital administration. He performed building inspections, air sampling, abatement planning, contractor bid meetings, and all report generation.

Melbourne C&D Landfill

Melbourne, Florida

James conducted bi-annual groundwater monitoring at the Melbourne C&D Landfill, in accordance with Florida Department of Environmental Protection's Solid Waste Permit requirements.

Kennedy Space Center

Cape Canaveral, Florida

James has performed several asbestos and lead-based paint surveys at multiple buildings for various clients at the Kennedy Space Center. The surveys were conducted in connection to proposed renovations/demolitions.

Proposed Monorail System, Kennedy Space Center

Cape Canaveral, Florida

James performed a preliminary environmental assessment related for pre-development purposes relating to an anonymous client's design plans for the installation of an approximate 10-mile Monorail Transportation System. The assessment included interviews with key site personnel, review of available regulatory records, historical documents, aerial photographs, endangered flora/fauna, habitats and wildlife sanctuaries.

Former Hillman Building

Miami, Florida

James conducted several asbestos inspections for the proposed renovation of the Hillman Building located in downtown Miami, Florida prior to the occupation of Miami-Dade Police Department. In addition to the inspections, James supervised asbestos abatement operations and performed asbestos air monitoring over a three month period.

Immigration Courthouse

Miami, Florida

James supervised an asbestos abatement relating to an exterior remodeling project which involved removing marble wall panels and transite boards on all 13 floors of the Immigration Courthouse building located in Miami, Florida. James performed asbestos air monitoring and served as the point-of-contact between construction and courthouse personnel.

Storage Tank Closure Assessments and Reporting, Various Clients

Florida

James was responsible for performing storage tank closure assessment and reporting, which included the excavation and removal of storage tanks for various clients throughout the state of Florida.

Stormwater Filtration Testing

Cocoa Beach, Florida

James was responsible for performing a series of tests to document the effectiveness of a stormwater filtration device. The tests involved measurement various media introduced to the device during a simulated storm event and to measure the effectiveness of said device. James performed all field activities and report generation and acted as point-of-contact between Brevard County employees, civil engineers and designers.

Various Office Buildings

Miami-Dade, Broward, Brevard and Palm Beach Counties, Florida

James has performed numerous Phase I environmental assessments, asbestos building inspections and asbestos air monitoring at various office buildings, courthouses, convention centers, jails and industrial parks throughout Brevard County and south Florida.

Miami-Dade County Parks and Recreation Dept.

Miami, Florida

James performed over 30 asbestos building inspections at various park facilities through Miami-Dade County, Florida. James performed lead-based paint inspections, asbestos air and project management for over 25 asbestos and lead-based paint abatement projects at various park facilities through Miami-Dade County, Florida.

Site Assessment Report, George Elmore Property

West Palm Beach, Florida

James was responsible for performing a site assessment relating to petroleum contaminated groundwater at a site in West Palm Beach, Florida. The assessment included soil

borings, installation of monitor wells, collection of soil and groundwater samples, monitor well survey, and all related report generation.

Site Assessment Report/Source Removal

Hutchinson Island, Stuart, Florida

James assisted with field activities related to a source removal at the Hutchinson Island Marriott Resort & Marina. The source removal included the excavation and disposal of approximately 280 tons of petroleum impact soil. James has performed Natural Attenuation Groundwater Monitoring at the site related to petroleum impacts.

Various Phase I & II ESAs, Various Clients

Florida

James has conducted numerous Phase I & II environmental assessments related to property acquisition throughout the state of Florida.

Various Residential Properties, Various Clients

Florida

James has conducted asbestos building inspections, air monitoring, lead-based paint inspections and Phase I & II environmental assessments related to large-scale asbestos abatement projects and property acquisitions ranging from single-family homes to large multi-parcel developments throughout the state of Florida.

Pompano Square Mall

Pompano Beach, Florida

James conducted comprehensive asbestos building inspections related to proposed demolition and renovation of a mall located in Pompano Beach, Florida. James also performed Phase I & II environmental assessments at the mall relating to pre-acquisition and future development.

Miami-Dade County School Board

Miami-Dade County, Florida

James was responsible for performing pre-acquisition assessments for various parcels donated to the Miami-Dade County School Board. The assessments typically involved Phase I ESAs and performing series of test pits to evaluate subsurface conditions.

The School Board of Broward County

Broward County, Florida

James was responsible for performing over 12 three-year reinspections for the School Board of Broward County. The inspections consisted of comprehensive visual inspections relating to the Operation & Maintenance of asbestos-containing materials. James was also responsible for the supervision of numerous asbestos abatement projects at various school board facilities throughout Broward County, Florida.

Florida Atlantic University

Boca Raton, Florida

James was responsible for supervising and performing asbestos air monitoring for asbestos abatement projects. James also performed numerous asbestos building inspections at on-site facilities and dormitories. James performed a comprehensive site assessment and environmental testing for a proposed community hospital to be built on the Boca Raton campus.