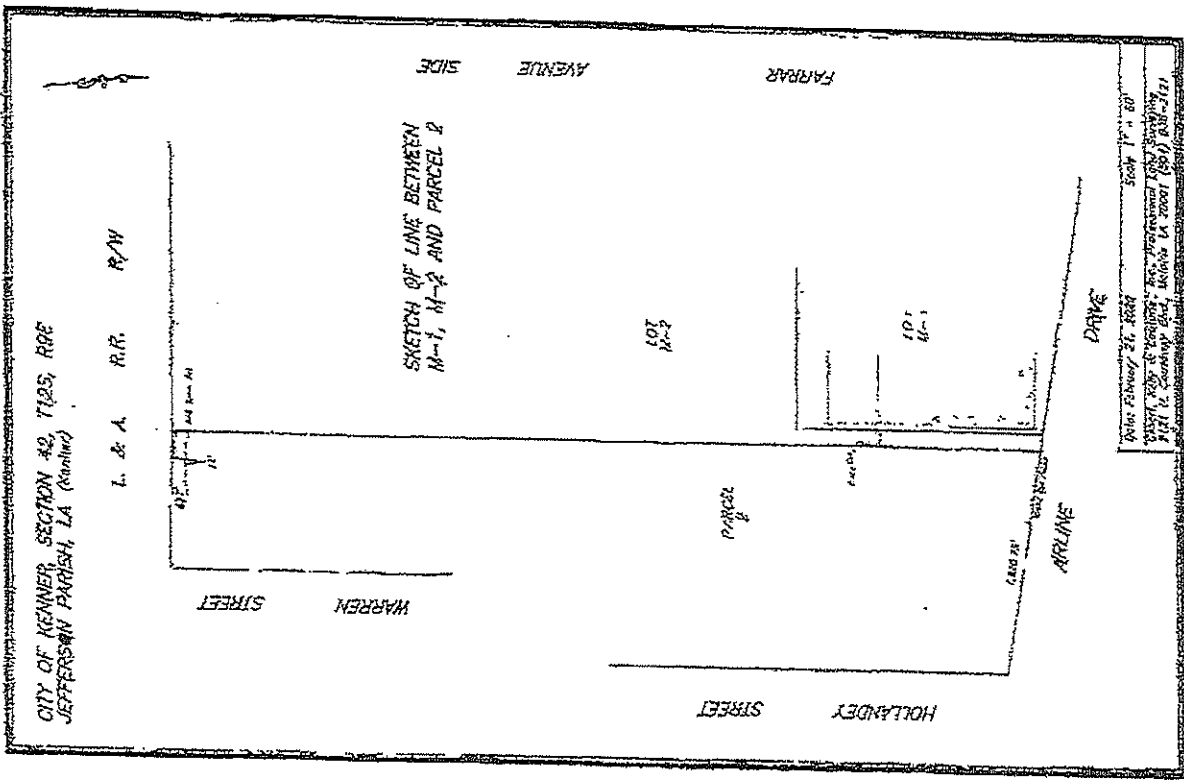

EXHIBIT A
Property Survey



Legal

A certain parcel of land, in the Town of Kenner, Jefferson Parish, Louisiana, being Parcel No. 2 on a plan of W.F. Calongne, Civil Engineer, dated July 11, 1933. Said Parcel No. 2 contains about three and twenty six one-hundredths (3.26) acres.

Physical Address

851 East Airline Drive, Kenner, LA

BUYER

DATE

DocuSigned by:
A. Jui's

6/3/2024

SELLER

DATE