

# 9020

# FIRESTONE BLVD.

Downey, California

Prime Anchor Opportunity  
Heavy Traffic, Neighborhood Density  
& Major Area Retail



Firestone Blvd.  
50,000 Cars/Day

Lakewood Blvd.  
31,555 Cars/Day

**NEWMARK PACIFIC**

**FOR LEASE | ±30,000 SF Retail Anchor**

# 9020 FIRESTONE BLVD.

Downey, California

## Location

Firestone Boulevard is one of Downey's **primary east-west commercial arterials**. The corridor is characterized by neighborhood and regional retail, restaurants, service commercial, auto-related uses, and low- to mid-rise office/medical. Properties here **benefit from strong daytime population, regional shopping draws, and proximity to multiple freeways**.

## Regional Access

Convenient to I-105, I-605, I-5, and I-710, providing customer and employee access across Southeast Los Angeles County. Firestone Blvd is served by LA Metro and Downey LINK bus routes, improving accessibility for workforce and customers.

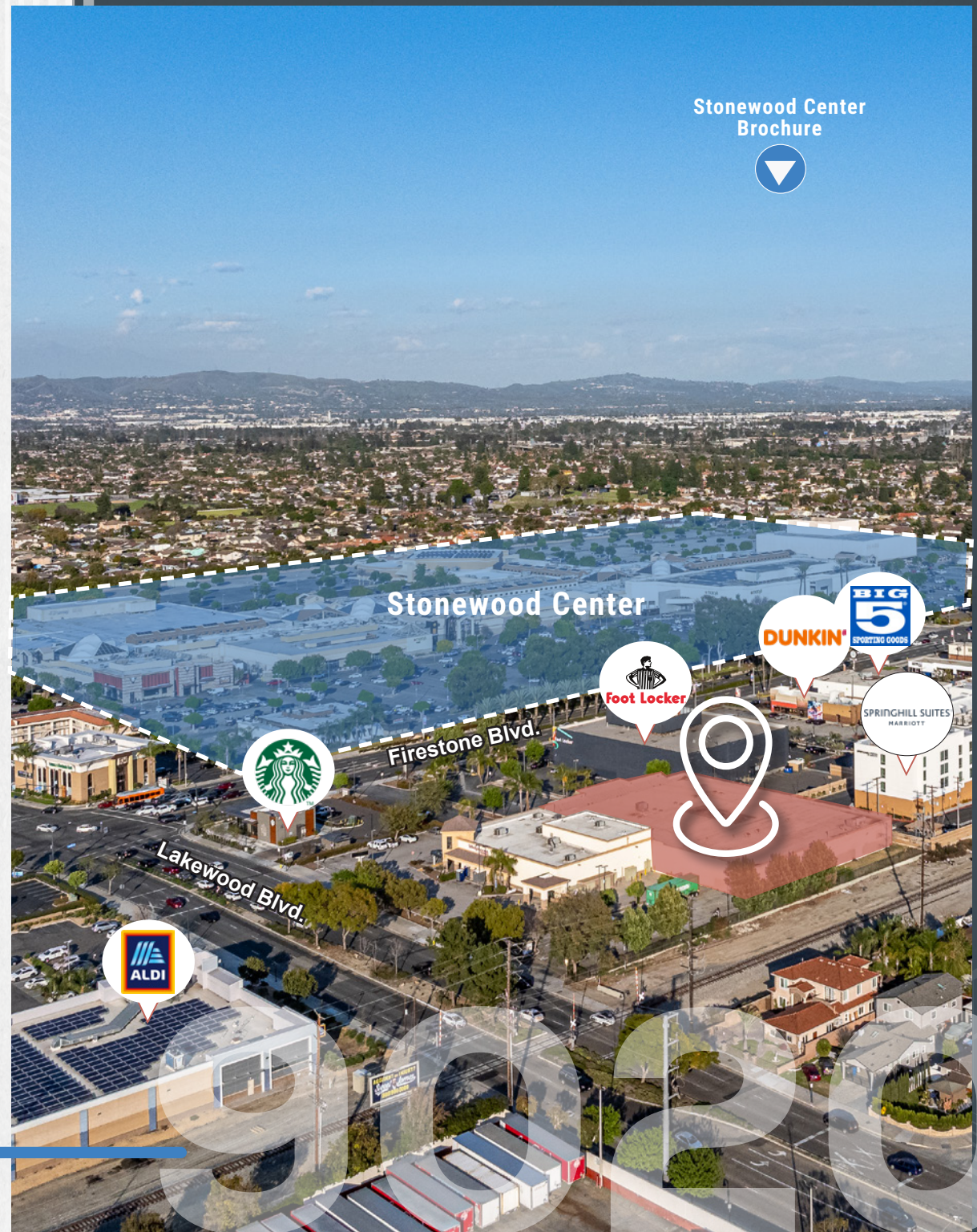

# Site Plan

Firestone Blvd. : 50,000 Cars/Day

Lakewood Blvd. : 31,555 Cars/Day

  
**Foot Locker**

SPRINGHILL SUITES<sup>®</sup>  
MARRIOTT

**FOR LEASE**  
**±30,000 SF Retail Anchor**  
**(Divisible)**

**NAVY**  
**FEDERAL**  
Credit Union

National Credit Dental

Restaurant - TBD

**BUILDING SHELL REMODEL**



# Sign Plan

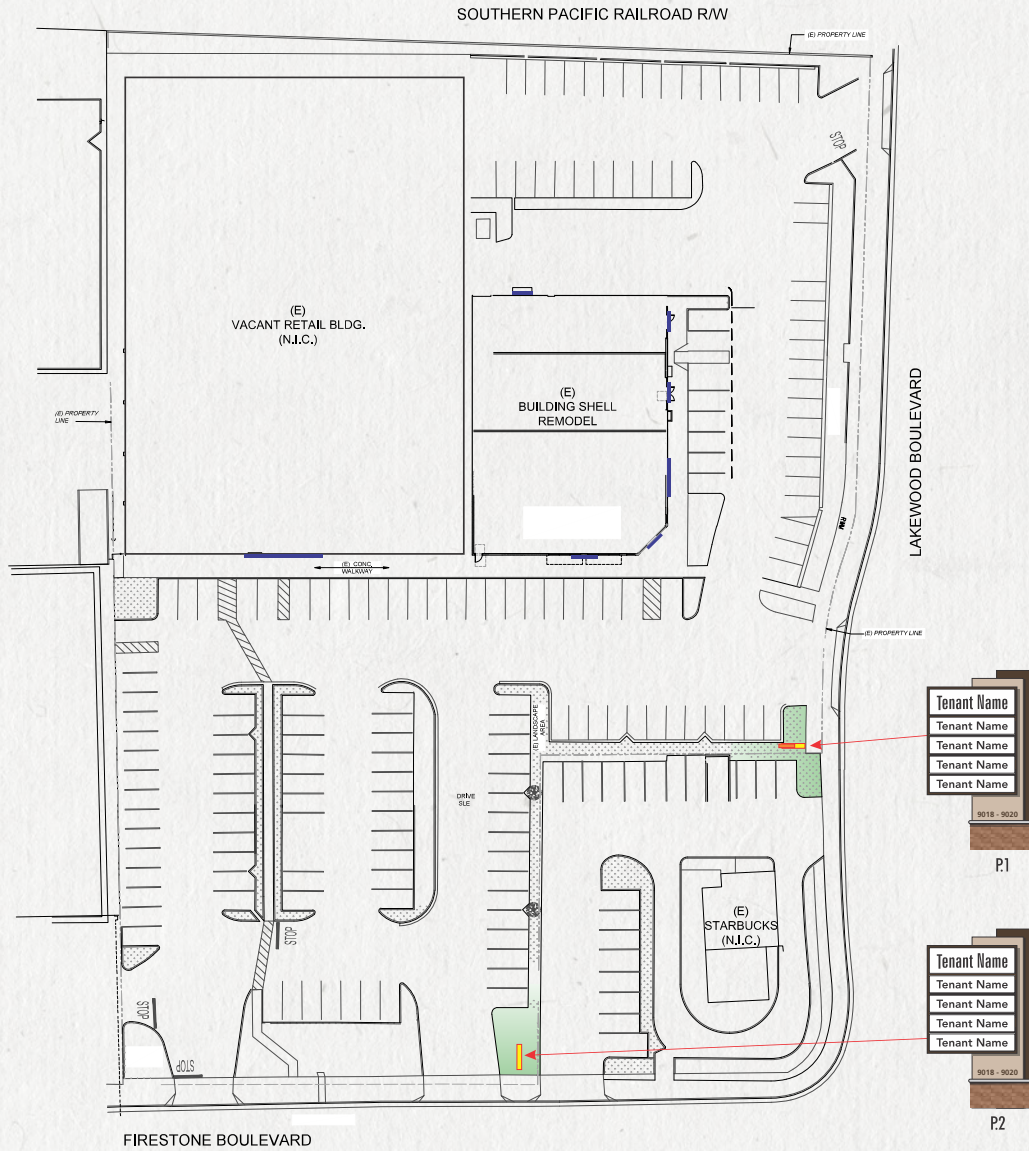

MASTER SIGN PROGRAM | CITY SUBMITTAL 12.03.25  
 FIRESTONE CENTER | DOWNEY, CA



# Renderings



flythrough Video

# Proposed Facade Improvements

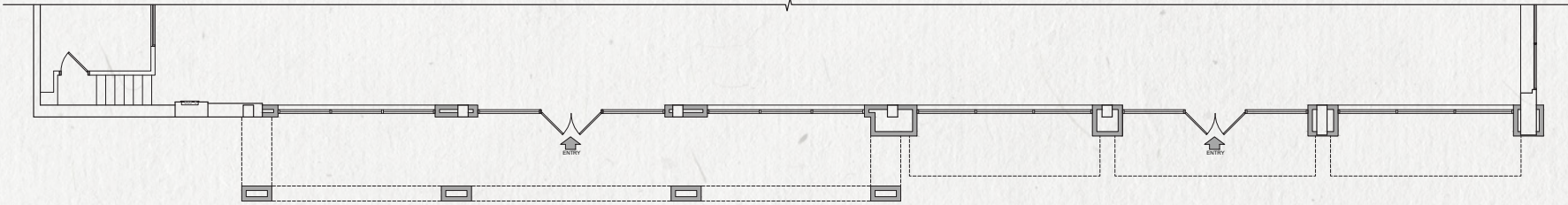

**PARTIAL FLOORPLAN**



**NORTH ELEVATION**

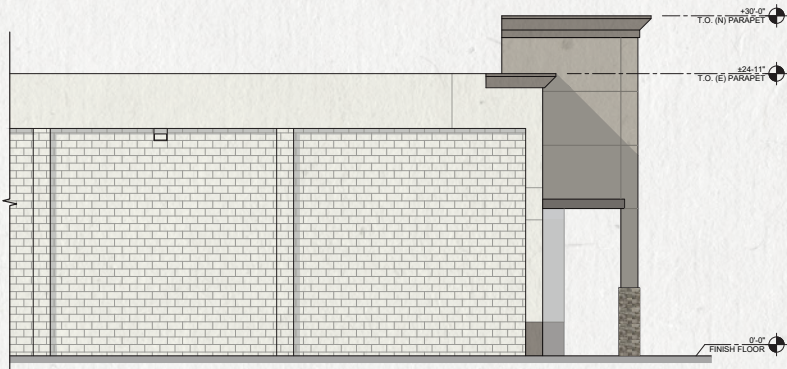

**EAST ELEVATION**

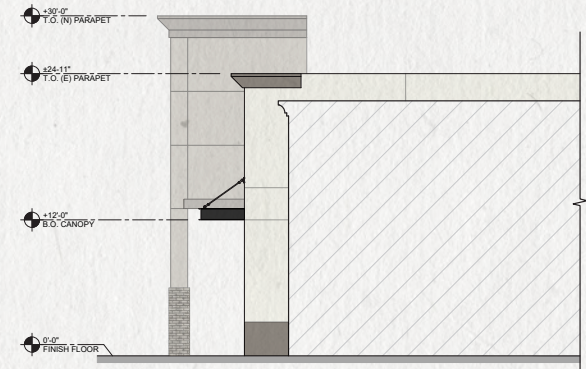

**WEST ELEVATION**



## Highlights

- ±30,000 SF retail anchor space
- Remodel in progress
- Installation of two new pylon signs scheduled (one on Firestone and one on Lakewood)
- Prominent hard-corner presence at a busy, high-traffic intersection
- Directly across from Stonewood Center, a major regional mall
- Just blocks away from Downey Landing and Promenade at Downey, both power centers with national big-box and soft-goods retailers
- Vacant / available now

## 2025 Demographics

Tenant	1 Mile	3 Miles	5 Miles
Total Population	27,403	257,002	698,209
Total Daytime Population	36,771	226,122	644,086
Average Household Income	\$110,318	\$115,395	\$106,351

## 2025 Traffic Counts

Street	Cars/Day
Firestone Boulevard	50,000
Lakewood Boulevard	31,555

# In the Area

## 9020 FIRESTONE BLVD.

**Stonewood Center - A premier shopping destination in Southeast Los Angeles, attracting over 8M visitors annually**

Exciting changes are underway! We're re-imagining the look and feel to bring you a more vibrant, welcoming and elevated experience. Whether you're here for a quick bite, a full shopping spree or just to stroll and soak in the atmosphere, we're making every visit feel fresher, brighter and better than ever.



### 1. Stonewood Center (Partial List)

- Acapulco Mexican Restaurant
- BJ's Restaurant & Brewhouse
- Buffalo Wild Wings
- H&M
- JCPenney
- Kohl's
- Macy's
- Olive Garden
- Pandora
- Raising Cane's
- Victoria's Secret

### 2. Downey Landing/Promenade at Downey (Partial List)

- 24 Hour Fitness
- Bath & Body Works
- Benihana
- Best Buy
- Burlington
- Chili's
- Cinemark Theatre
- Chipotle
- Crumbl Cookies
- DSW

- Daiso
- Five Below
- Five Guys
- Floor & Decor
- Jamba Juice
- LA Fitness
- Lazy Dog
- Marshalls
- Michaels
- Old Navy
- Panera Bread
- PetSmart

- Ross
- Rubio's Coastal Grill
- Sephora
- Sketchers
- Sprouts
- Staples
- Starbucks
- T.J. Maxx & HomeGoods
- The Olive RestoBar
- Tommy Hilfinger
- ULTA Beauty
- Walmart Supercenter

- 3. Kaiser Permanente
- 4. Rio San Gabriel Park

# Location Map

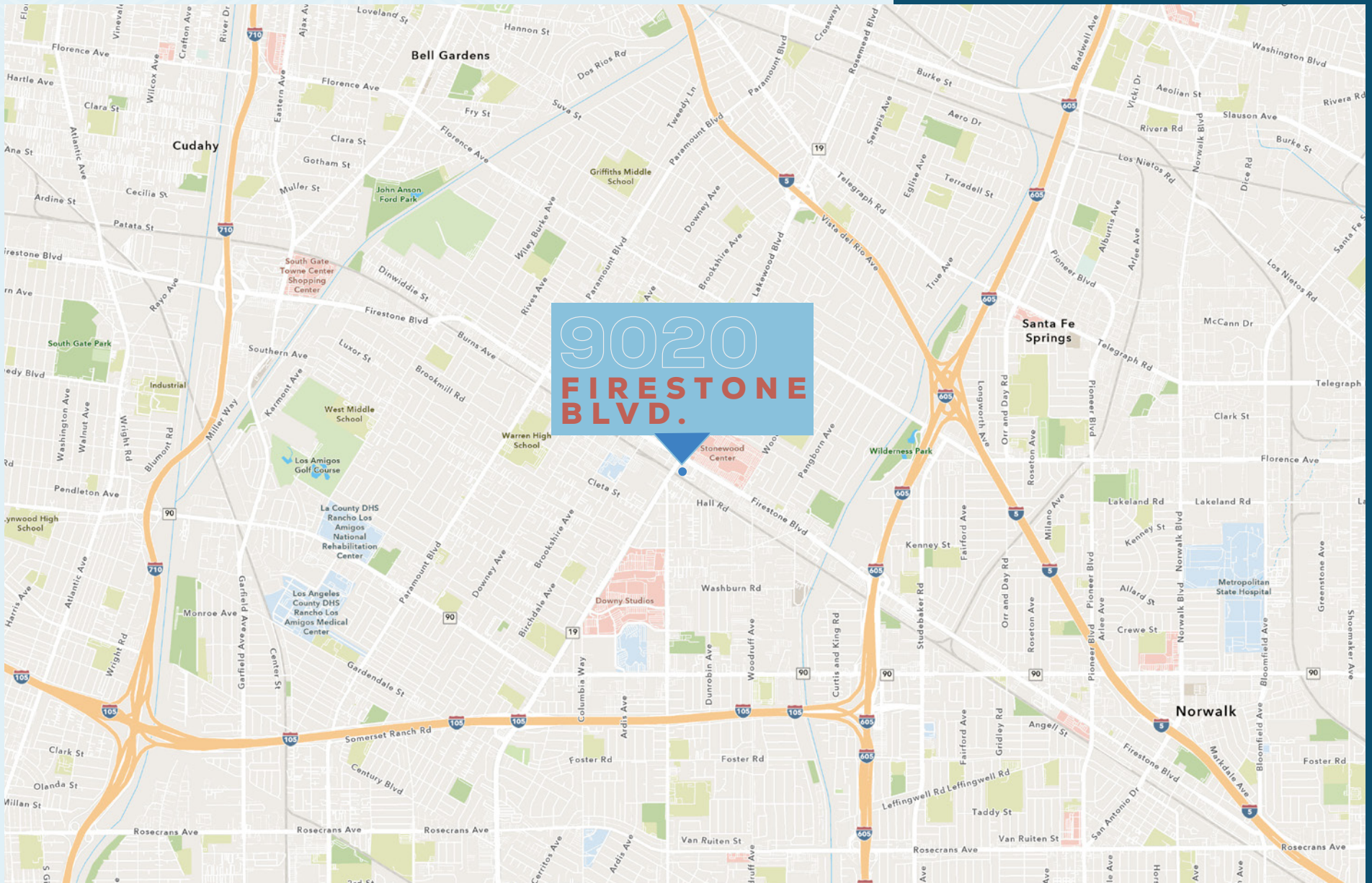

**Mark Baziak**

*Senior Managing Director*

t 949-608-2049

mark.baziak@nrmk.com

CA RE Lic. #01202116

**Bryan Norcott**

*Executive Managing Director*

t 213-298-3595

bryan.norcott@nrmk.com

CA RE Lic. #01200077

9020

**FIRESTONE BLVD.**

Downey, California



CORPORATE LICENSE #01796698

**NEWMARK | PACIFIC**

The information contained herein has been obtained from sources deemed reliable but has not been verified and no guarantee, warranty or representation, either express or implied, is made with respect to such information. Terms of sale or lease and availability are subject to change or withdrawal without notice.