

SOIL PROFILES INC.
 P.O. BOX 248
 COVINGTON GA 30015
 soilprofiles@gmail.com
 PH 770-842-9895

J. SHANNON HUDGINS
 GA DHR SOIL CLASSIFIER #147
 LEVEL: 2 (1=RECON, 2=PRELIMINARY, 3=HIGH INTENSITY, 4=SPECIAL STUDY)
 DATE MAPPED: JUNE 21, 2023
 SCALE: 1"=100'
 CLIENT: BRYAN MARKSBURN
 PROJECT: 18.5 AC LEXINGTON ROAD

ANY ALTERATION OR ADDITION MADE TO THIS REPORT WITHOUT THE WRITTEN APPROVAL OF SHANNON HUDGINS AND SOIL PROFILES, INC. VIOLATES THE SOIL PROFILES, INC. ASSOCIATED WITH THIS PROJECT. THIS REPORT IS THE PROPERTY OF SHANNON HUDGINS AND SOIL PROFILES, INC. AND IS TO BE USED ONLY FOR THE PROJECT AND PURPOSE SPECIFICALLY IDENTIFIED IN THE REPORT. SOIL PROFILES, INC. ASSOCIATED WITH THIS PROJECT IS NOT RESPONSIBLE FOR THE ACCURACY OF THE INFORMATION PROVIDED IN THIS REPORT. SOIL PROFILES, INC. ASSOCIATED WITH THIS PROJECT IS NOT RESPONSIBLE FOR THE ACCURACY OF THE INFORMATION PROVIDED IN THIS REPORT. SOIL PROFILES, INC. ASSOCIATED WITH THIS PROJECT IS NOT RESPONSIBLE FOR THE ACCURACY OF THE INFORMATION PROVIDED IN THIS REPORT. SOIL PROFILES, INC. ASSOCIATED WITH THIS PROJECT IS NOT RESPONSIBLE FOR THE ACCURACY OF THE INFORMATION PROVIDED IN THIS REPORT.

SOILS INTERPRETATION TABLE

SOIL SERIES AND CODE	SLOPE	DEPTH to BEDROCK (feet)	DEPTH to Seasonal WATER TABLE (feet)	Estimated PERC RATE @ Recommended Installation/TRENCH DEPTH (inches/year)	Recommended Installation/TRENCH DEPTH (feet)	COMMENTS
CECIL	A 2-10%	>72	>72	65	18-30	
OLD ROADBED	F 2-10%	>72	>72	NR	NR	OLD CONSTRUCTION ROADBED
PACOLET	A 2-10%	>72	>72	50	24-48	
RION	A 2-10%	>72	>72	45	24-48	
STARER	F 0-8%	>72	>72	NR	NR	NATURAL DRAINAGEWAY

SOIL SUITABILITY CODES
 A=THIS SOIL SERIES SHOULD HAVE ABILITY TO FUNCTION AS A SUITABLE ABSORPTION FIELD WITH PROPER DESIGN, INSTALLATION AND MAINTENANCE.
 F=NONUSUALLY CONSIDERED UNSATISFACTORY FOR USE FOR ABSORPTION FIELDS.

NOTES
 AREAS WHICH FLOOD, HAVE FLOODING POTENTIAL, OR WHICH SERVE AS DRAINAGEWAYS SHOULD NOT BE USED.
 SURFACE AND SUBSURFACE DRAINAGE SHOULD BE DIVERTED AWAY FROM ABSORPTION FIELD LINES INSTALLED IN NEARLY LEVEL AREAS (0-5% SLOPE), AND FROM THOSE INSTALLED ON CONCAVESLOPES.
 AREAS WITH SLOPE GREATER THAN 25% MAY BE USABLE FOR SEPTIC SYSTEMS IF SLOPE LIMITATIONS ARE OVERCOME BY SYSTEM DESIGN, OR BY SITE MODIFICATION (e.g. BENCHING).
 SAMPLE POINTS, SURFACE FEATURES, AND SURVEY CONTROL WERE LOCATED BY GPS (TRIMBLE MODEL GEO 7X1).

LEVEL 2 SOILS MAP-NOT FOR PERMITTING OR FINAL LOT LAYOUT

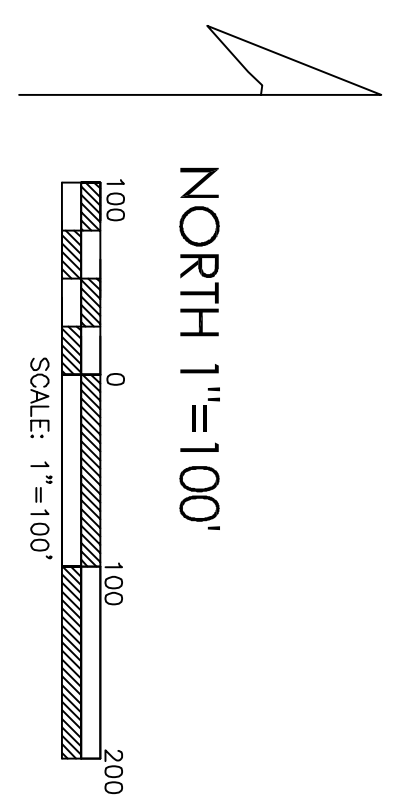
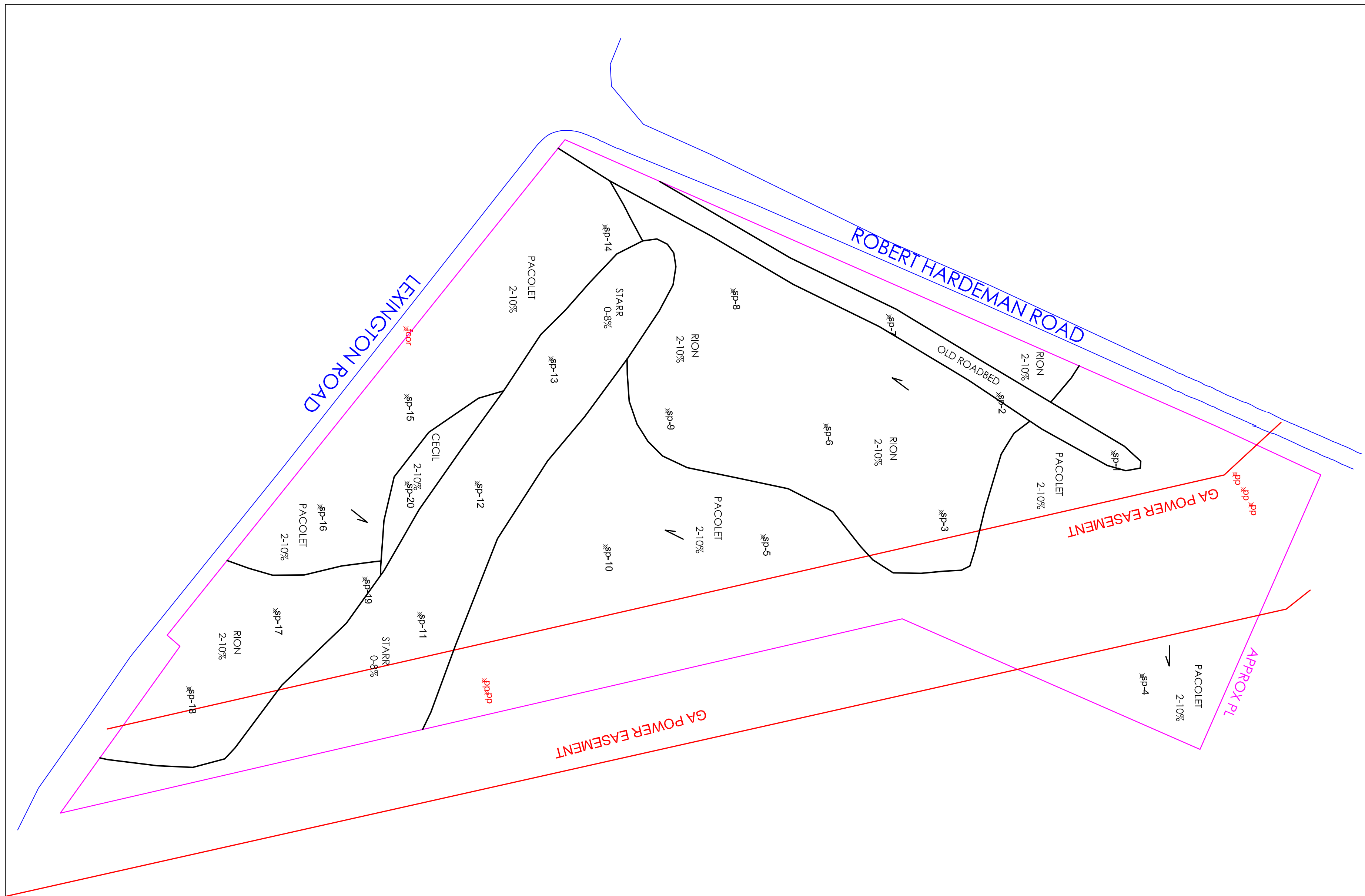

- potential drainage
- intermittent drainage
- o well
- o spring
- o slope falling
- o short steep slope
- o rock outcrop
- o sample point (auger)
- o sample point (backhoe)
- o SHN test location
- o TIE
- o Not recommended
- o Level 4 soil test recommended