

# FOR SALE



## HISTORIC MIXED-USE BUILDING & REDEVELOPMENT SITE

57-61 NEAL STREET, PORTLAND, ME 04102



# PROPERTY HIGHLIGHTS

- 11,206± square foot building on 0.68± acres, including a 31-space parking lot
- Situated in the distinguished West End neighborhood of Portland, directly adjacent to downtown
- Development infill opportunity on approximately 1/3 acre of excess land
- New RN-4 zoning now permits more flexible uses. See broker for details.
- Amazing opportunity offered for the first time in over 100 years.
- **Sale Price: \$2,200,000**



# PROPERTY DETAILS

**OWNER** First Church of Christ, Scientist of Portland

**DEED REFERENCE** Book 821, Page 160  
Book 2963, Page 172 & 192  
Book 2964, Page 207  
Book 2965, Page 51 & 640

**ASSESSOR'S REFERENCE** Map 62, Block B, Lot 14

**NO. OF BUILDINGS** One (1)

**BUILDING SIZE** 11,206± SF

**BUILDING LAYOUT** The brick building consists of a large sanctuary, offices, and a fully finished daylight lower level.

**LOT SIZE** .6779± Acres

**ZONING** RN-4

**YEAR BUILT** 1914 (Addition built in 1967)

**CONSTRUCTION** Brick Masonry

**HEAT** Gas-fired furnace

**UTILITIES** Public water/sewer

**PARKING** 31± spaces

**REAL ESTATE TAXES** \$26,180.44/year

**SALE PRICE** **\$2,200,000**



# PROPERTY PHOTOS



# AERIAL VIEW



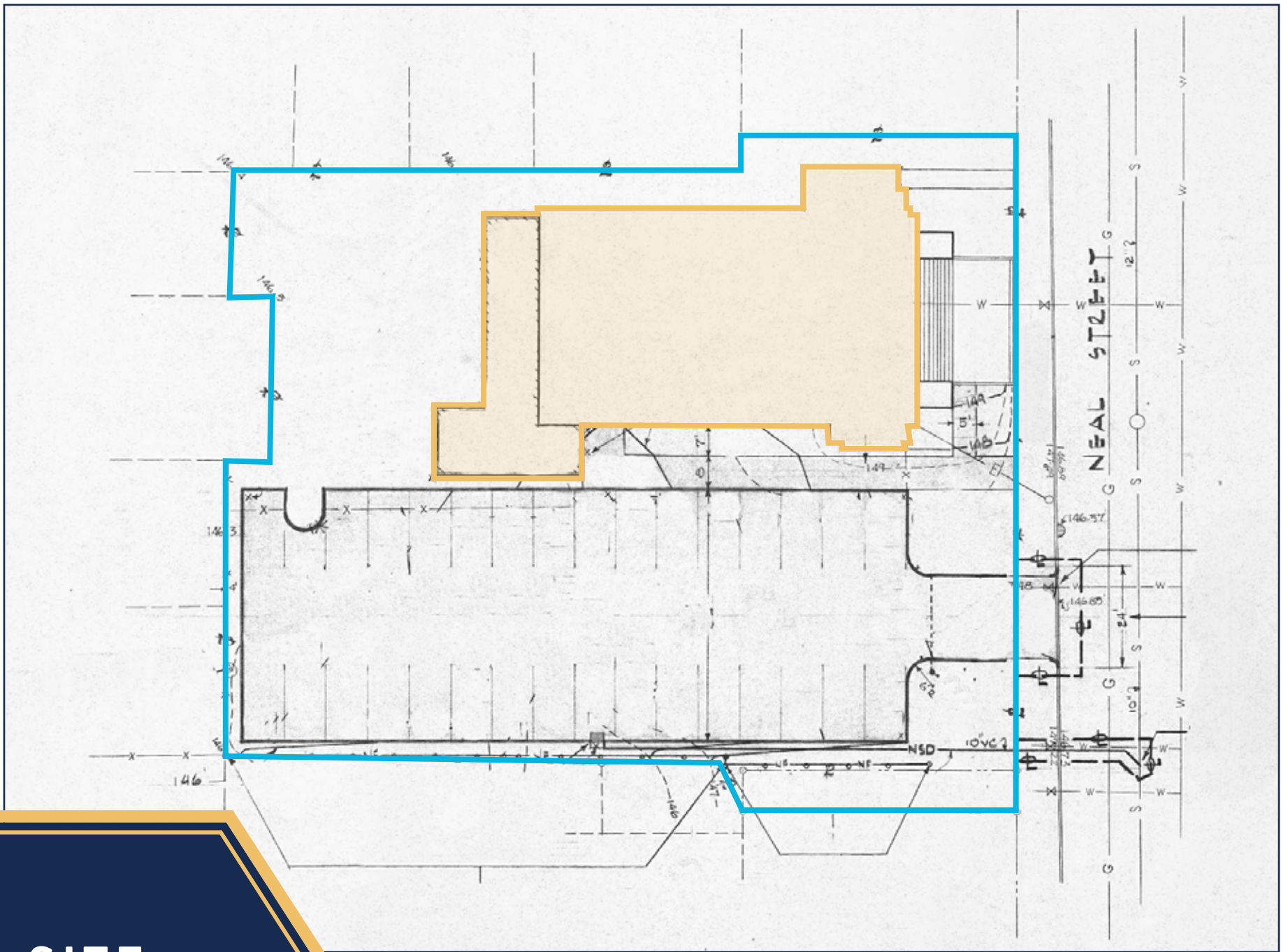

# SITE PLAN

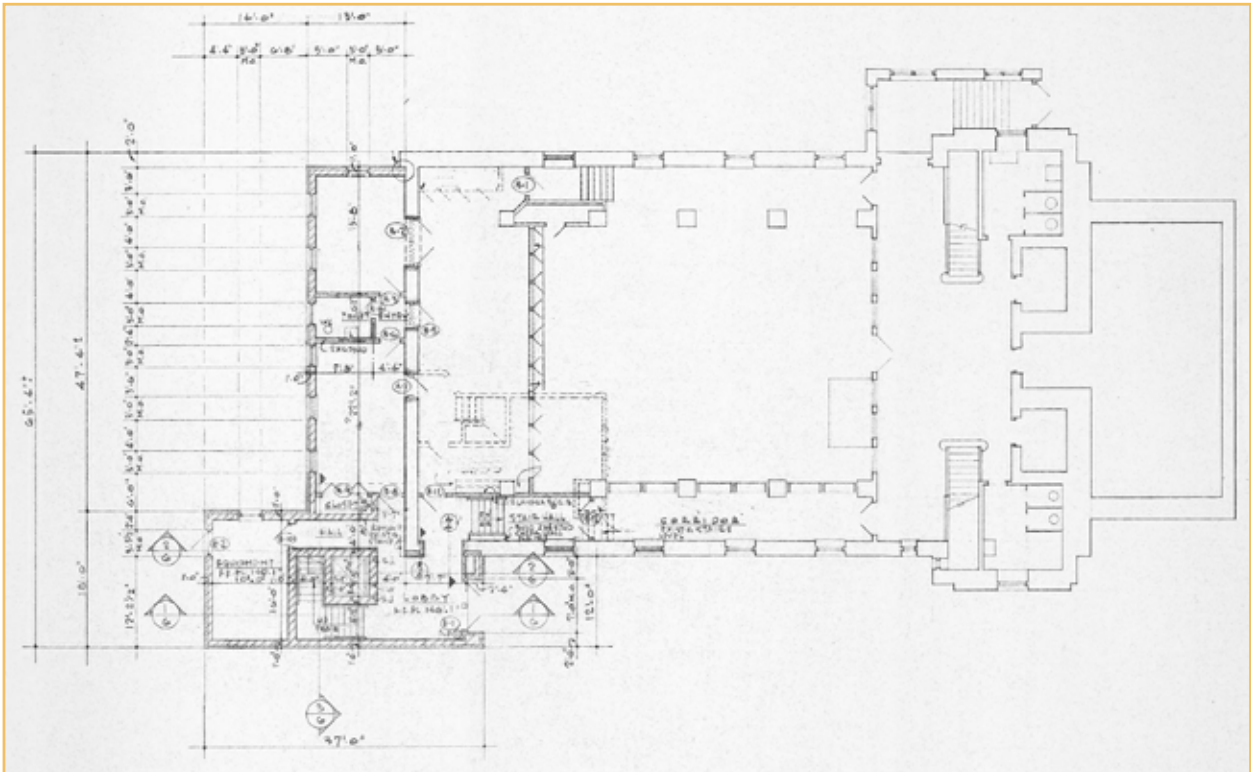

FIRST FLOOR

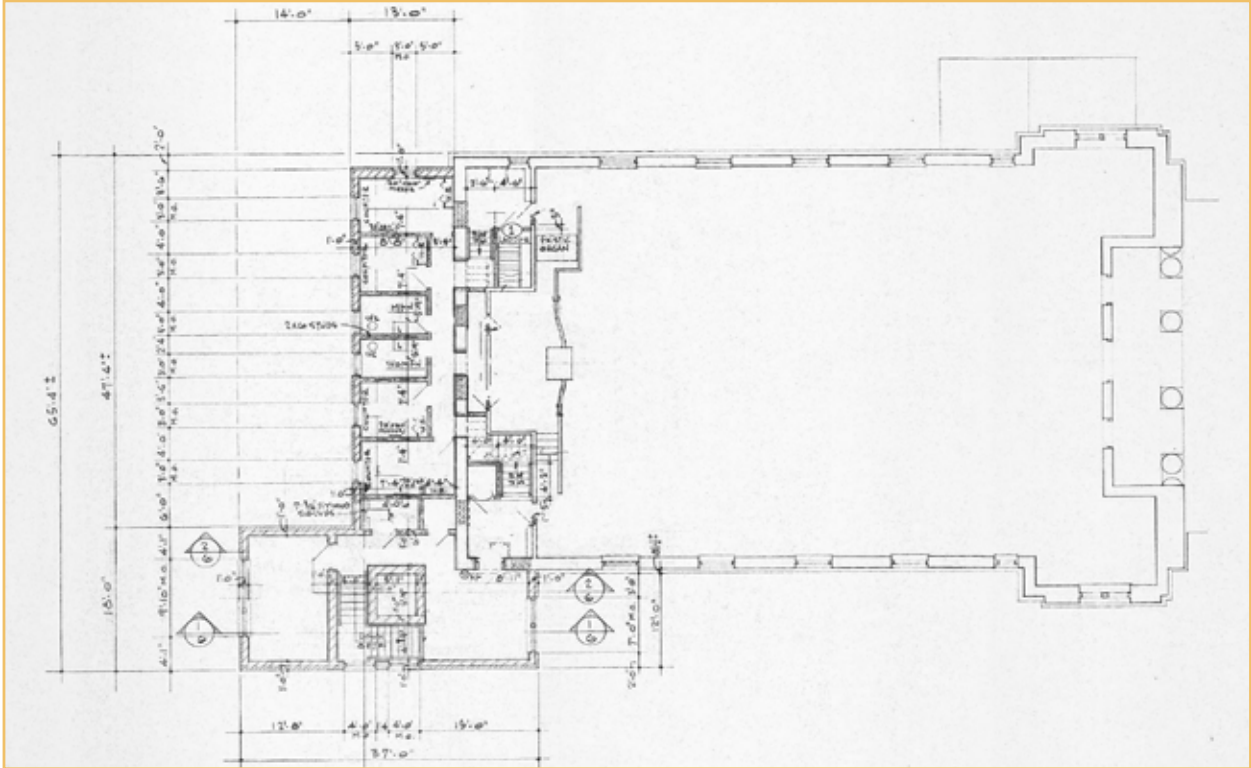

SECOND FLOOR

FLOOR PLANS

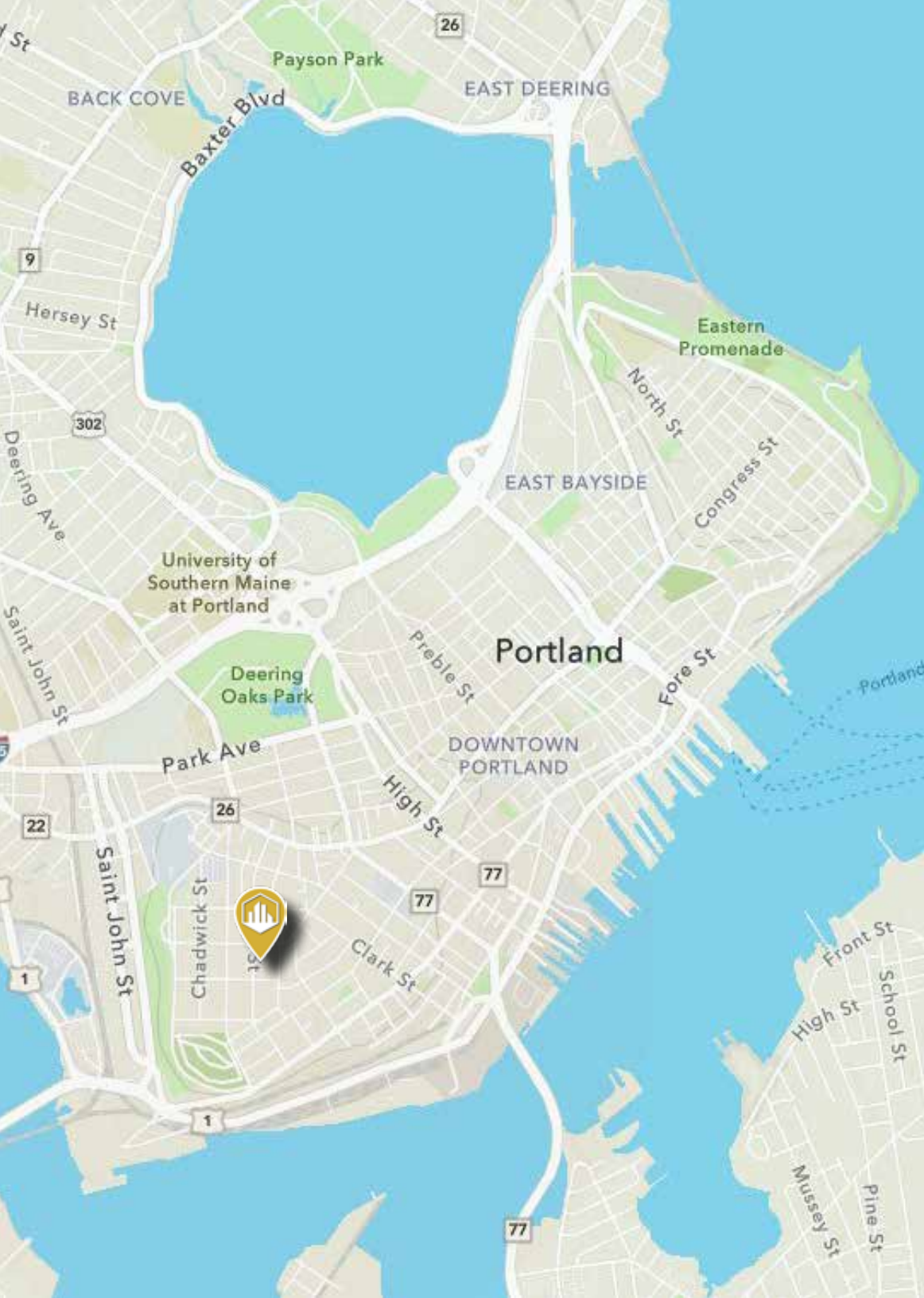

# THE BOULOS COMPANY

One Portland Square, Suite 400 Portland, ME 04101  
207.772.1333 | [boulos.com](http://boulos.com)



**NATE STEVENS**  
Managing Partner,  
Designated Broker  
+1 207.553.1702 D  
+1 207.272.2385 C  
[nstevens@boulos.com](mailto:nstevens@boulos.com)



**REESE MCFARLANE**  
Associate  
+1 207.553.1734 D  
+1 207.712.6987 C  
[rmcfarlane@boulos.com](mailto:rmcfarlane@boulos.com)

©2024 The Boulos Company, Inc. All rights reserved. This information has been obtained from sources believed reliable, but has not been verified for accuracy or completeness. You should conduct a careful, independent investigation of the property and verify all information. Any reliance on this information is solely at your own risk. The Boulos Company and The Boulos Company logo are service marks of The Boulos Company, Inc. All other marks displayed on this document are the property of their respective owners. Photos herein are the property of their respective owners. Use of these images without the express written consent of the owner is prohibited.