

FOR SALE

1550 OLD COLONIAL WAY

Melbourne, FL 32935



- 2,000 SF Metal Building with 3 Bay Doors
- Lot Fronts US 1
- Centrally Located Between the Pineda Causeway and the 192 Causeway
- Convenient and Easy Access
- Currently Used as Automotive Shop
- Building Only Available for Purchase
- Currently Rented Month-to- Month
- Good Condition
- City Utilities
- Taxes Approx \$2,604/YR
- \$459,000

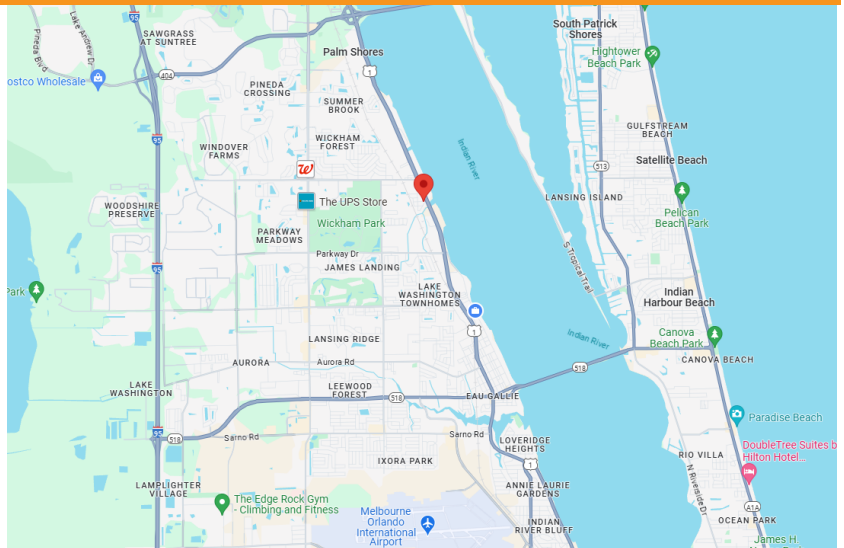

JMREALESTATE.COM

Terry Winton
JM Real Estate, Inc.
Office: 321.242.2882 x 217
Cell: 321.616.3070
Terry@JMRealEstate.com

Information contained herein has been obtained from others and is considered to be reliable; however, a prospective purchaser, agent, or lessee is expected to verify all information to their satisfaction. We make no guarantee, warranty, or representations herein. Licensed Real Estate Broker.

FOR SALE

1550 OLD COLONIAL WAY

Melbourne, FL 32935

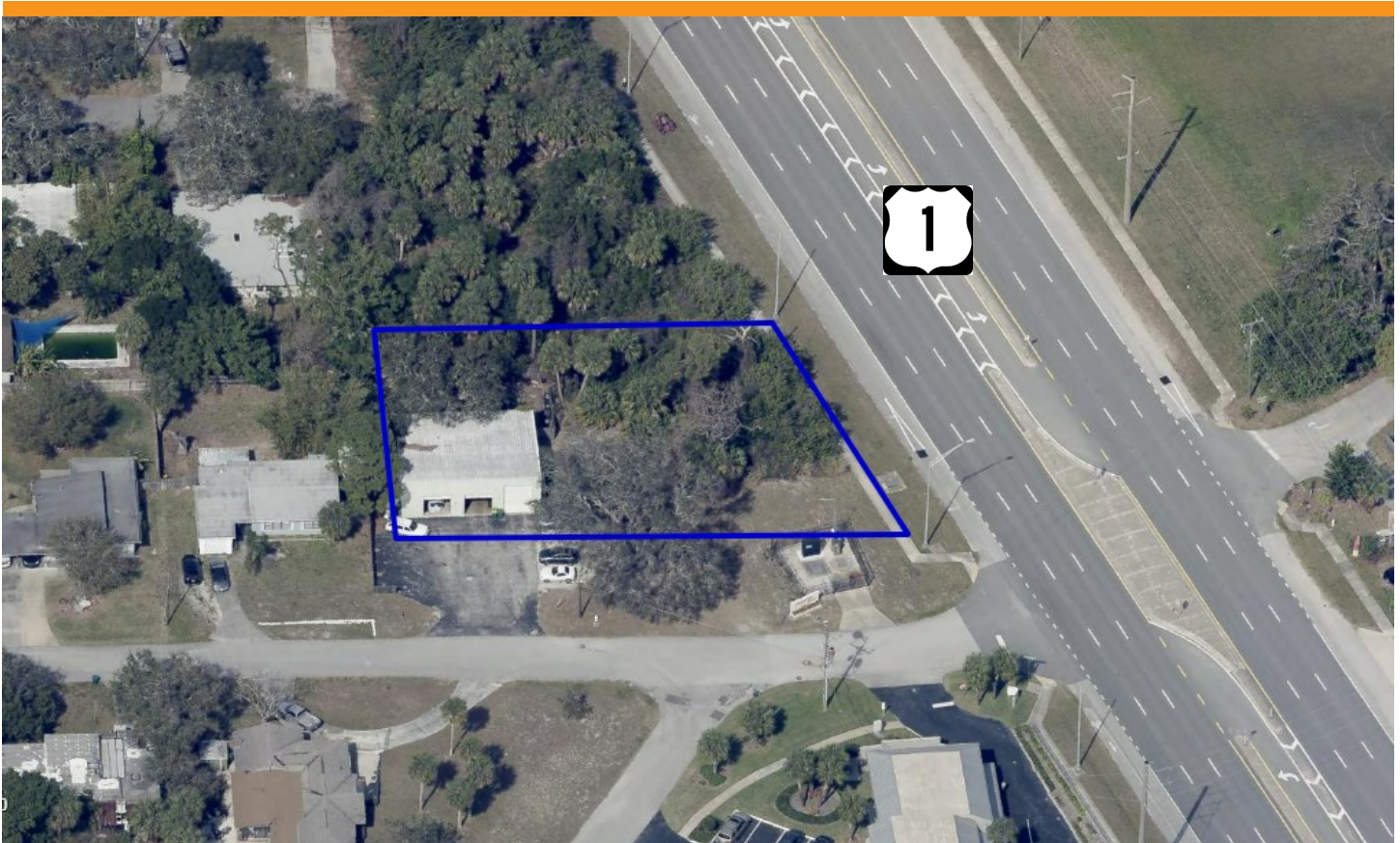

Parcel ID: 27-37-05-03-F-11
Base Area: 2,000 SF
Total Acres: 0.45
Year Built: 1973
Story Height: 18'
Exterior Wall: Enamel Steel
Frame: Metal Frame
Roof: Enamel Metal
Roof Structure: Bar Joist Rigid



JMREALESTATE.COM

Terry Winton
JM Real Estate, Inc.
Office: 321.242.2882 x 217
Cell: 321.616.3070
Terry@JMRealEstate.com

Information contained herein has been obtained from others and is considered to be reliable; however, a prospective purchaser, agent, or lessee is expected to verify all information to their satisfaction. We make no guarantee, warranty, or representations herein. Licensed Real Estate Broker.

FOR SALE

1550 OLD COLONIAL WAY

Melbourne, FL 32935

PARENT PARCEL ID#
27-37-05-03-0000F.0-0011.00
PURPOSE: LIFT STATION EASEMENT

NOT VALID WITHOUT THE LEGAL
DESCRIPTION ON SHEET 1 OF 2
THIS SKETCH IS NOT A SURVEY

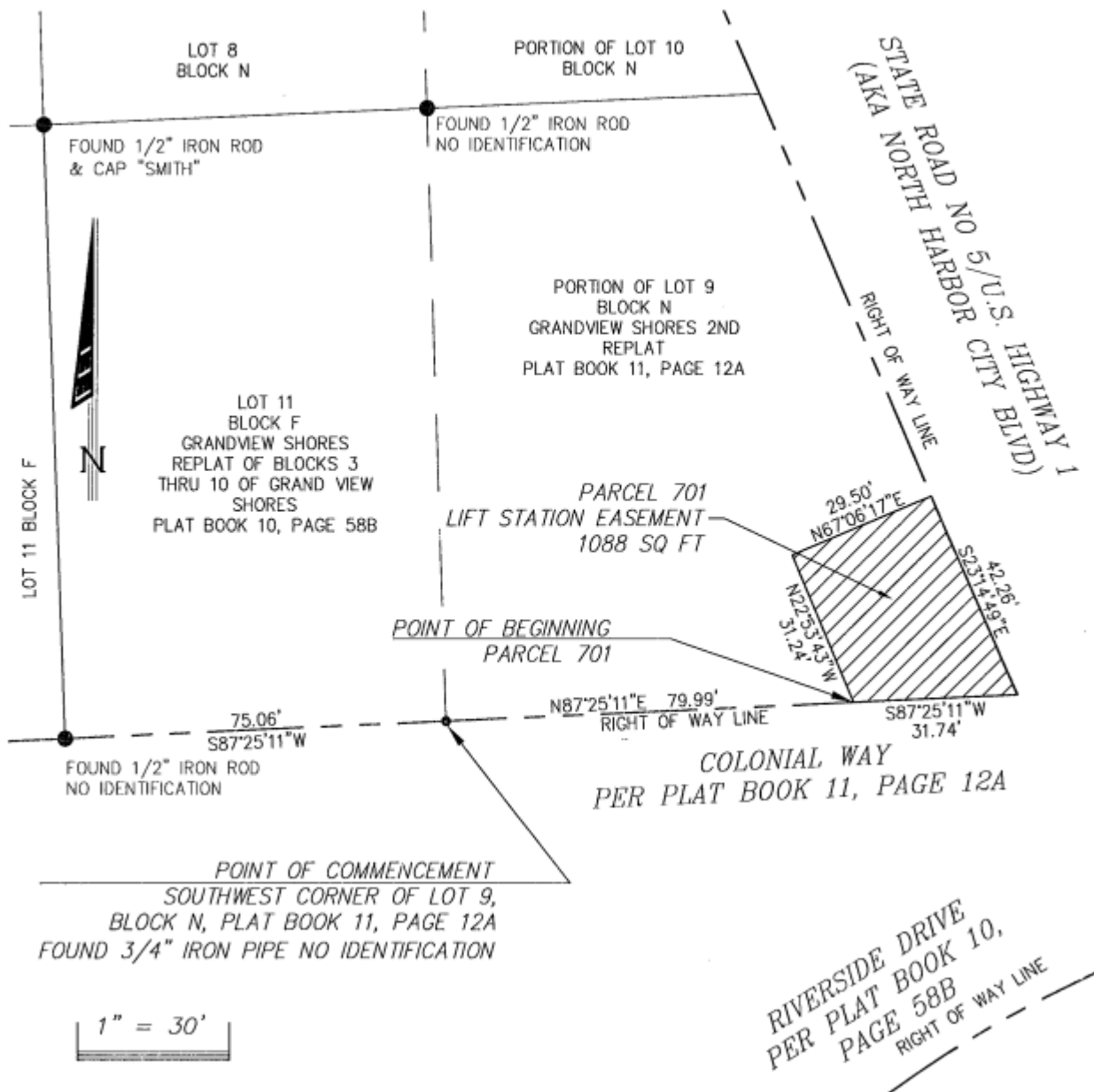

JMREALESTATE.COM

Terry Winton
JM Real Estate, Inc.
Office: 321.242.2882 x 217
Cell: 321.616.3070
Terry@JMRealEstate.com