

DTLA SOUTH PARK INDUSTRIAL LEASE OPPORTUNITY



14,800± SF Building on 17,300± SF of Land
Excellent Light Manufacturing/Warehouse Facility
1318 S OLIVE STREET, LOS ANGELES, CA 90015

MAJOR PROPERTIES
REAL ESTATE
Commercial • Industrial • Residential

**1318 S OLIVE STREET
LOS ANGELES, CA 90015**

Property Details

Use:	Warehouse or Light Manufacturing
Building Area	14,800± SF
Mezzanine Office Area	1,200± SF
Land Area	17,300± SF
Year Built	1970
Construction	Block
Clear Height	18'
Ground Level Loading	1: 10x14
Power	600A/120-240V/3Ph/4W
Sprinklered	Yes
Parking	11 Surface Spaces
Zoning	LA C2
APN	5134-025-025
Frontage	100' on Olive Street & 50' on Hill Street

Property Highlights

- Ideal for warehouse or light manufacturing uses
- Building has a new roof, new restrooms, new carpet in office, and many other upgrades
- High warehouse clearance
- Includes a kitchen/break room
- On-site and street parking
- Located just south of Pico Boulevard
- Great exposure and signage
- 4 blocks east of Convention Center, Crypto.com Arena and LA LIVE
- Easy access to all Downtown freeways

BEST LEASE RATE IN 90015!

Year 1: \$1.00 Per SF Gross

Year 2: \$1.25 Per SF Gross

Year 3: \$1.35 Per SF Gross

Lessor will consider a 3-5 year lease plus options



Property Aerial

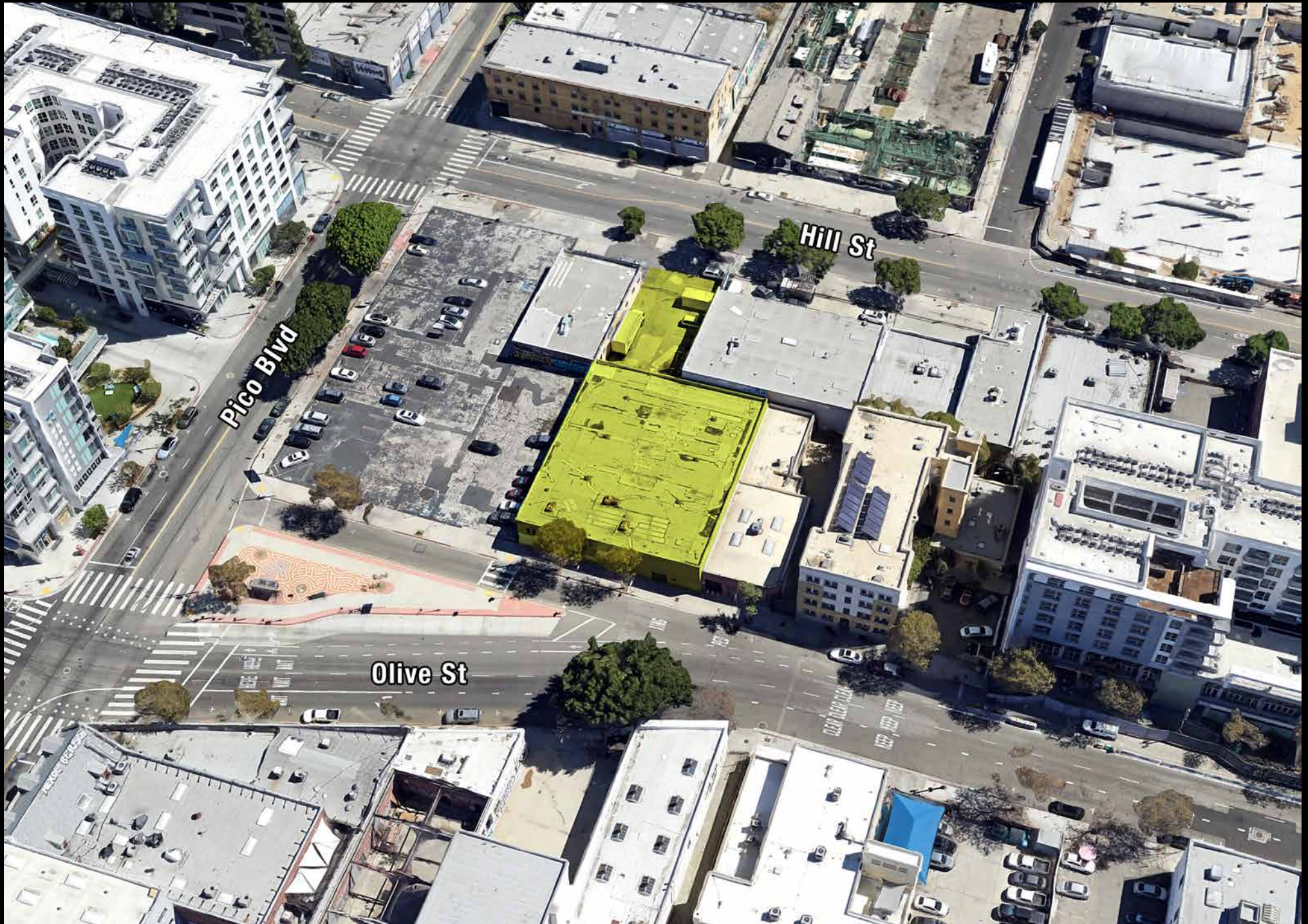

Area Map



Downtown Los Angeles Amenities

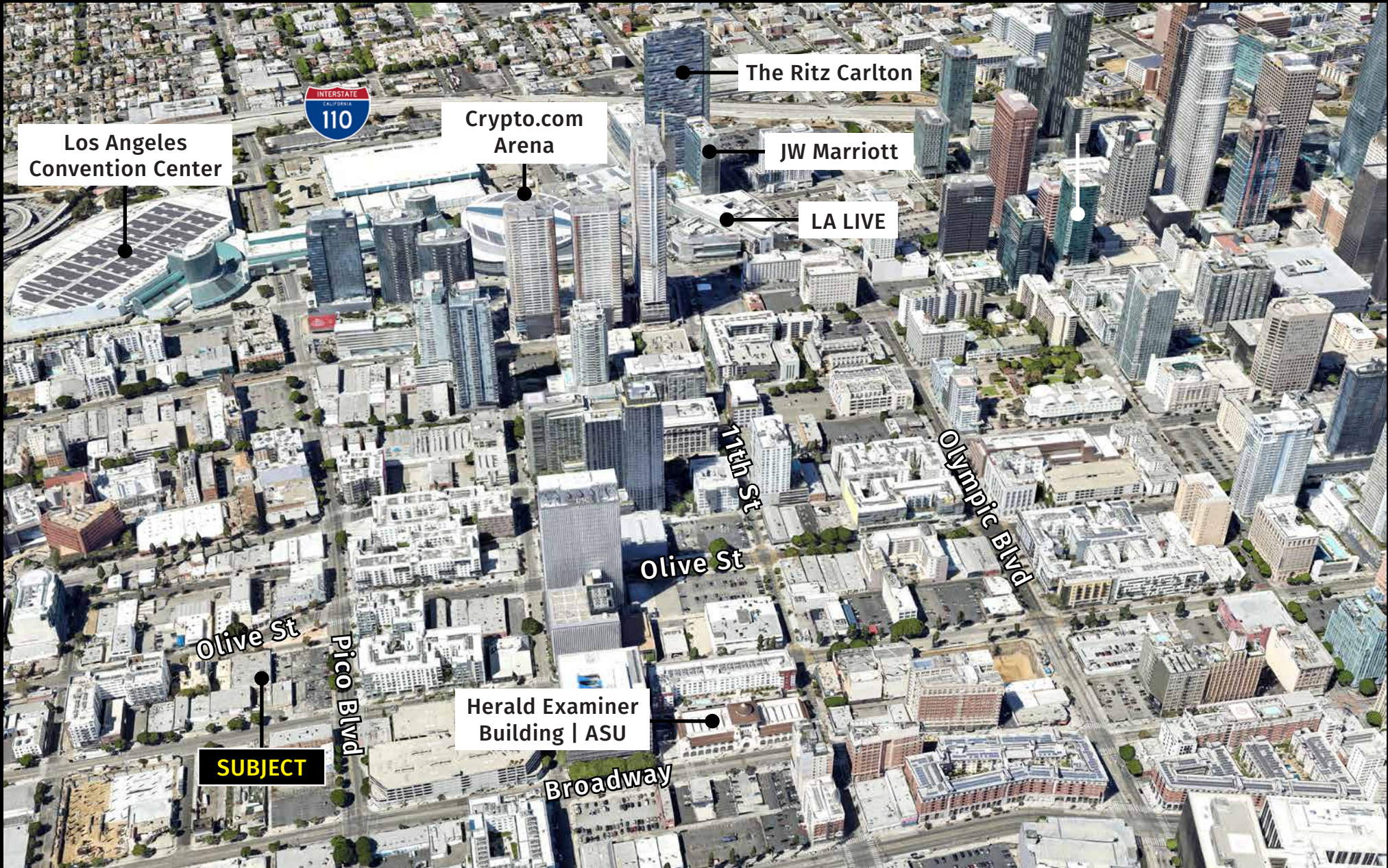

Downtown Los Angeles Demographics

A PLACE TO WORK

350,000+ JOBS

\$86,200

Average Household Income



59%

30 - 54 Years Old

55% Postsecondary Education



21%

Job Growth in "Knowledge Industries"



93% Expect to Return to Office

A PLACE TO VISIT, SHOP, & DINE

15 million VISITORS
in 2021



\$5 billion in Sales in 2019

743 Retail Businesses per Square Mile



157

Food/Beverage Businesses per Square Mile

93

Walkscore



A PLACE TO LIVE

80,000+ RESIDENTS

\$86,300

Average Household Income



84% Residential Inventory Growth 2000 - 2019



32% Less Income Spent on Housing + Transportation than LA Average



53%
25 - 49 Years Old

60% Postsecondary Education

37% Population Growth 2010 - 2019

94% Residential Occupancy

41%

Walk, Bike, or Take Transit to Work



79% love DTLA



65% expect to live in DTLA for at least 3 more years



**1318 S Olive Street
Los Angeles, CA 90015**

**14,800± SF Building
17,300± SF of Land**

**Prime DTLA South Park Location
Close to Convention Center,
Crypto.com Arena & LA LIVE**

**\$1.00 Per SF For First Year!
Best Lease Rate in 90015**

Exclusively Listed By



Anthony S Behar

Executive Vice President

213.747.8426 office

310.880.2329 mobile

anthony@majorproperties.com

Lic. 01368565



Bradley A Luster

President

213.747.4154 office

213.276.2483 mobile

brad@majorproperties.com

Lic. 00913803

MAJOR PROPERTIES

**1200 W Olympic Blvd
Los Angeles, CA 90015**

The information contained in this offering material is confidential and furnished solely for the purpose of a review by prospective Tenants of the subject property and is not to be used for any other purpose or made available to any other person without the express written consent of Major Properties.

This Brochure was prepared by Major Properties. It contains summary information pertaining to the Property and does not purport to be all-inclusive or to contain all of the information that a prospective Tenant may desire. All information is provided for general reference purposes only and is subject to change. The summaries do not purport to be complete or accurate descriptions of the full documents involved, nor do they constitute a legal analysis of such documents.

This information has been secured from sources we believe to be reliable. We make no representations or warranties, expressed or implied, as to the accuracy of the information. References to square footage or age are approximate. Recipient of this report must verify the information and bears all risk for any inaccuracies.

majorproperties.com

