

GENERAL NOTES - FLOOR PLAN

1. ALL WORK SHALL BE IN ACCORDANCE WITH THE LATEST EDITIONS OF THE IBC AND ALL APPLICABLE CODES.
2. ALL WORK SHALL BE IN ACCORDANCE WITH THE LATEST EDITIONS OF THE IBC AND ALL APPLICABLE CODES.
3. ALL WORK SHALL BE IN ACCORDANCE WITH THE LATEST EDITIONS OF THE IBC AND ALL APPLICABLE CODES.
4. ALL WORK SHALL BE IN ACCORDANCE WITH THE LATEST EDITIONS OF THE IBC AND ALL APPLICABLE CODES.
5. ALL WORK SHALL BE IN ACCORDANCE WITH THE LATEST EDITIONS OF THE IBC AND ALL APPLICABLE CODES.
6. ALL WORK SHALL BE IN ACCORDANCE WITH THE LATEST EDITIONS OF THE IBC AND ALL APPLICABLE CODES.
7. ALL WORK SHALL BE IN ACCORDANCE WITH THE LATEST EDITIONS OF THE IBC AND ALL APPLICABLE CODES.
8. ALL WORK SHALL BE IN ACCORDANCE WITH THE LATEST EDITIONS OF THE IBC AND ALL APPLICABLE CODES.
9. ALL WORK SHALL BE IN ACCORDANCE WITH THE LATEST EDITIONS OF THE IBC AND ALL APPLICABLE CODES.
10. ALL WORK SHALL BE IN ACCORDANCE WITH THE LATEST EDITIONS OF THE IBC AND ALL APPLICABLE CODES.
11. ALL WORK SHALL BE IN ACCORDANCE WITH THE LATEST EDITIONS OF THE IBC AND ALL APPLICABLE CODES.
12. ALL WORK SHALL BE IN ACCORDANCE WITH THE LATEST EDITIONS OF THE IBC AND ALL APPLICABLE CODES.
13. ALL WORK SHALL BE IN ACCORDANCE WITH THE LATEST EDITIONS OF THE IBC AND ALL APPLICABLE CODES.
14. ALL WORK SHALL BE IN ACCORDANCE WITH THE LATEST EDITIONS OF THE IBC AND ALL APPLICABLE CODES.
15. ALL WORK SHALL BE IN ACCORDANCE WITH THE LATEST EDITIONS OF THE IBC AND ALL APPLICABLE CODES.
16. ALL WORK SHALL BE IN ACCORDANCE WITH THE LATEST EDITIONS OF THE IBC AND ALL APPLICABLE CODES.
17. ALL WORK SHALL BE IN ACCORDANCE WITH THE LATEST EDITIONS OF THE IBC AND ALL APPLICABLE CODES.
18. ALL WORK SHALL BE IN ACCORDANCE WITH THE LATEST EDITIONS OF THE IBC AND ALL APPLICABLE CODES.
19. ALL WORK SHALL BE IN ACCORDANCE WITH THE LATEST EDITIONS OF THE IBC AND ALL APPLICABLE CODES.
20. ALL WORK SHALL BE IN ACCORDANCE WITH THE LATEST EDITIONS OF THE IBC AND ALL APPLICABLE CODES.

PLAN LEGEND

- FLOOR DRAIN
- FIRE EXTINGUISHER CABINET (FE)
- FIRE EXTINGUISHER (FE)
- ALARM FACE OF WALLS
- INDICATES ACCESSIBLE ELECTROMOUNT
- INDICATES ACCESSIBLE ELEVATOR

KEY NOTES

- 101 RESURFACE POOL
- 102 PAINTING
- 103 METAL LOCKERS BY OWNER
- 104 METAL LOCKERS BY OWNER
- 105 METAL LOCKERS BY OWNER
- 106 METAL LOCKERS BY OWNER
- 107 METAL LOCKERS BY OWNER
- 108 METAL LOCKERS BY OWNER
- 109 METAL LOCKERS BY OWNER
- 110 METAL LOCKERS BY OWNER
- 111 METAL LOCKERS BY OWNER
- 112 METAL LOCKERS BY OWNER
- 113 METAL LOCKERS BY OWNER
- 114 METAL LOCKERS BY OWNER
- 115 METAL LOCKERS BY OWNER
- 116 METAL LOCKERS BY OWNER

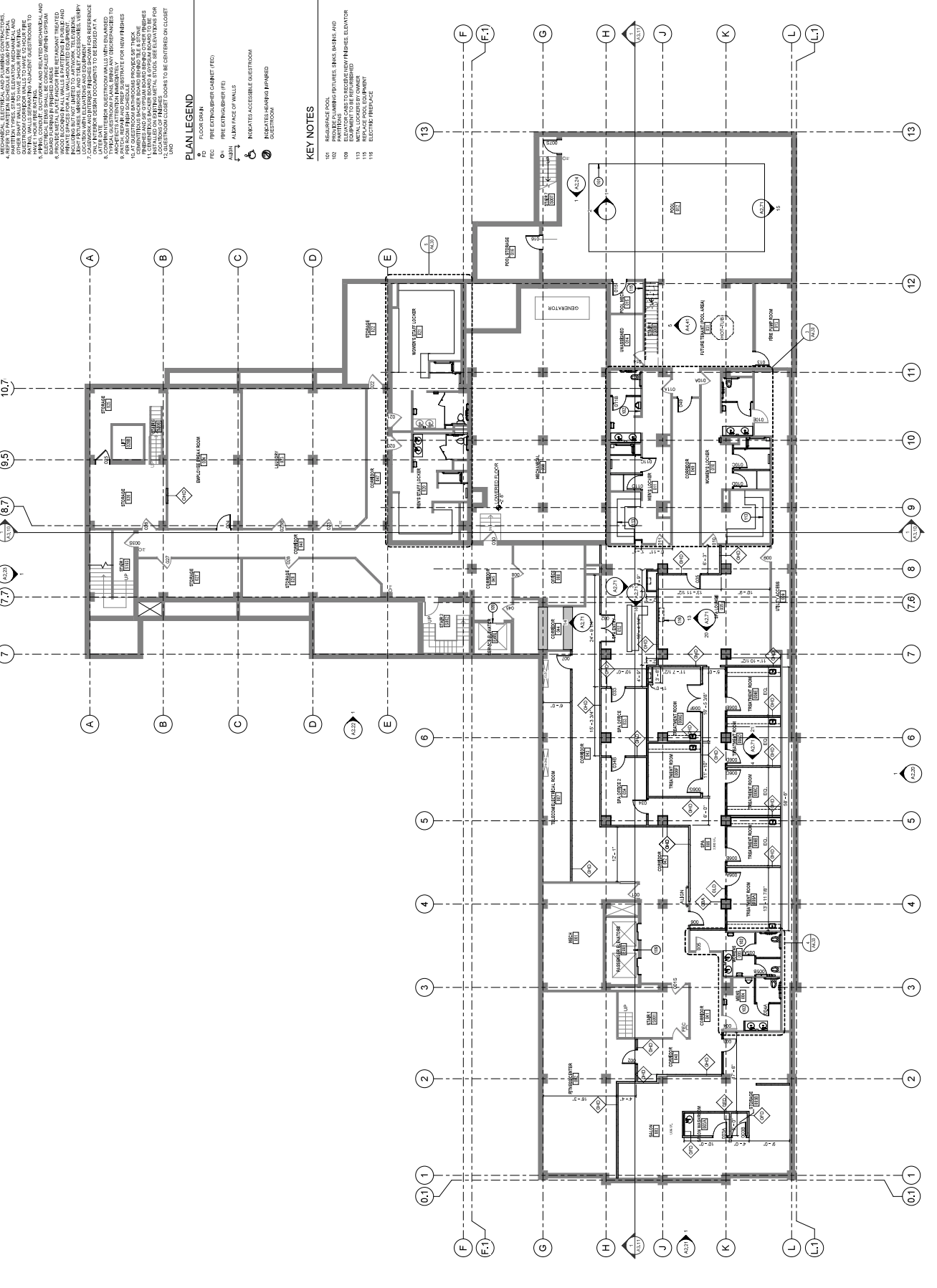

CONSTRUCTION DOCUMENTS

Drawing Date:
NOVEMBER 10, 2017

HOTEL RETAIL RENOVATION

15 EAST JIMENSON STREET
PHOENIX, AZ 85012

Project No.
216959.00

Sheet Title:
BASEMENT FLOOR PLAN

Scale:
1/8" = 1'-0"

Sheet No.
A1.10

BASEMENT PLAN
1/8" = 1'-0"

1

1

1