

FOR SALE

COLVIN RUN CENTER

10135 Colvin Run Road
Great Falls, VA 22066
Fairfax County

INVESTMENT OPPORTUNITY - RARE GREAT FALLS
MEDICAL / PROFESSIONAL OFFICE BUILDING FOR SALE

MARC TASKER, SIOR, CCIM
mtasker@klnb.com
703-268-2735

JACK REGLER
jregler@klnb.com
703-268-2740

THE OFFERING

KLNB is pleased to present FOR SALE - 10135 Colvin Run Rd, a 2 Story, 18,186 SF Medical/ Professional office building located in prestigious Great Falls, VA. The asset is 92% leased to 5 Tenants, and has been fully renovated within the past 5 years. There is One (1) small 1,537 SF suite that an Owner can occupy, or lease out for additional rental income.



SUMMARY

Property Summary	
Gross Building Area	18,186 RSF
Year Built	2001
Stories	2 (over a lower level parking garage)
Lot Size	40,712 SF (0.935 acres)
Parking Spaces	72 Total (22 covered, 50 surface)
Parking Ratio	4.0/1,000 SF
# of Tenants	5
Vacant Suites	1 (1,537 SF on 2nd floor)
Current Occupancy	92%
Elevators	(1) - 2,500 LB Hydraulic Elevator
Zoning	C-8 (Highway Commercial - Fairfax Co)
RE Taxes (2025)	\$51,130 (\$2.82 psf)
Est NOI	\$402,377

Construction	
Foundation/Structure	Concrete slab over garage
Windows	Double pane fixed units
Facade	Brick veneer
Floors	1st Floor - 14' height / 2nd Floor - 13' height
Roof	TPO 60 Mil (Thermoplastic Polyolefin) - Replaced in 2023
HVAC	3 RTU's - replaced in 2020. Sensors for VAV boxes Replaced in 2023
Restrooms	2 per floor - men's & women's



RECENT CAPITAL IMPROVEMENTS



Year	Work Completed	Est. Cost
2020	HVAC (3 Roof Top Units) replaced	\$72,027.00
2021	Major Building Renovations (Lobby, Common area hallways, restrooms Lighting, etc...)	\$153,467.00
2021	New Landscaping	\$13,000.00
2023	Roof Replacement (New TPO 60 Mil Roof)	\$73,500.00
2023-2025	Major Elevator Upgrades (valves, arms, Hydraulics etc..)	\$25,293.00
2024	Fire Alarm System replacement (new panel, Strobe lights, etc..)	\$37,009.00
2025	Parking lot sealed & striped	\$5,112.00
Total Recent Capital Improvements:		\$379,409.30



THE MARKET



1ST FLOOR PLAN

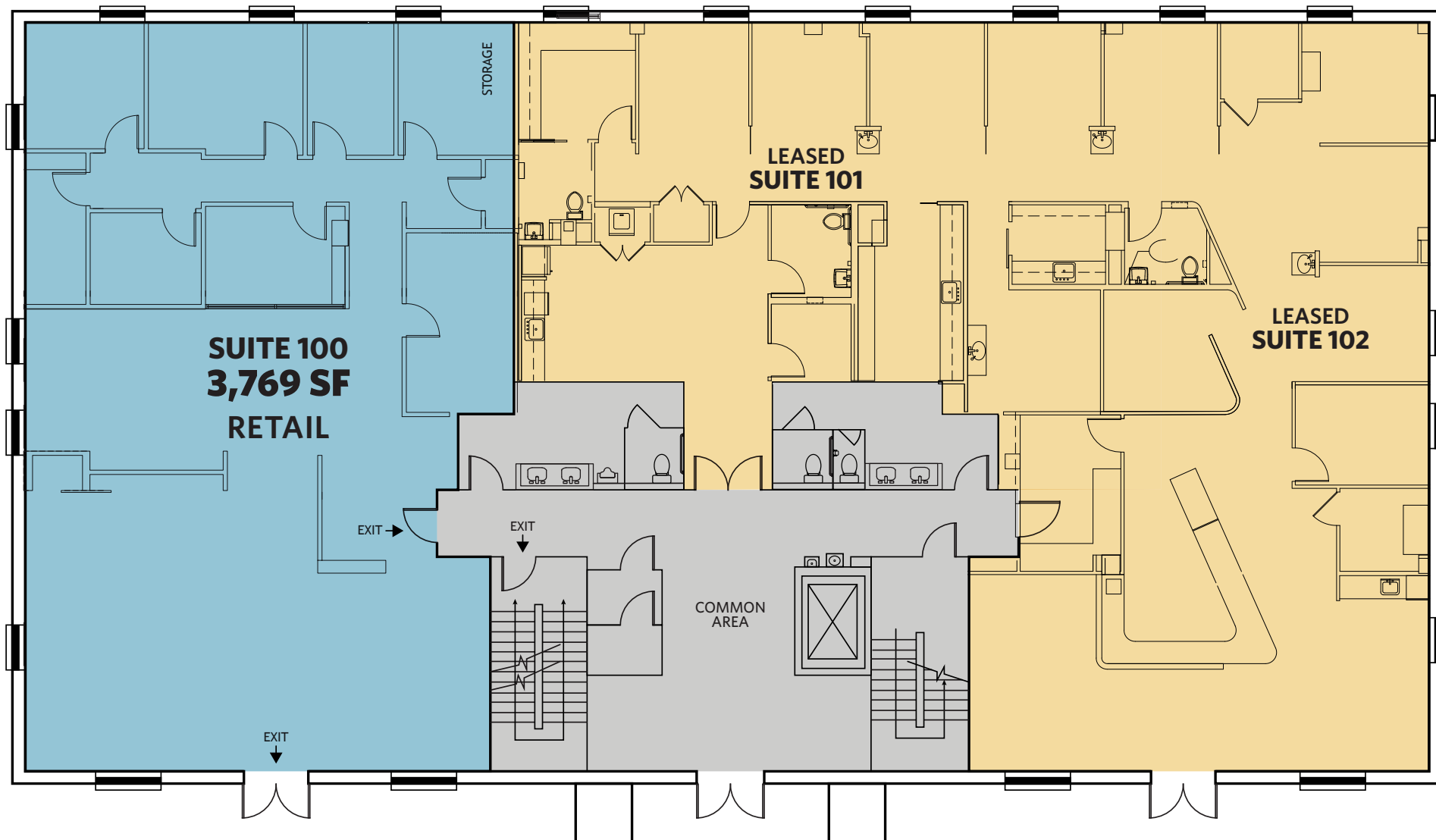

2ND FLOOR PLAN

STE 210 - CURRENTLY VACANT FOR LEASE-UP OR OWNER OCCUPANT

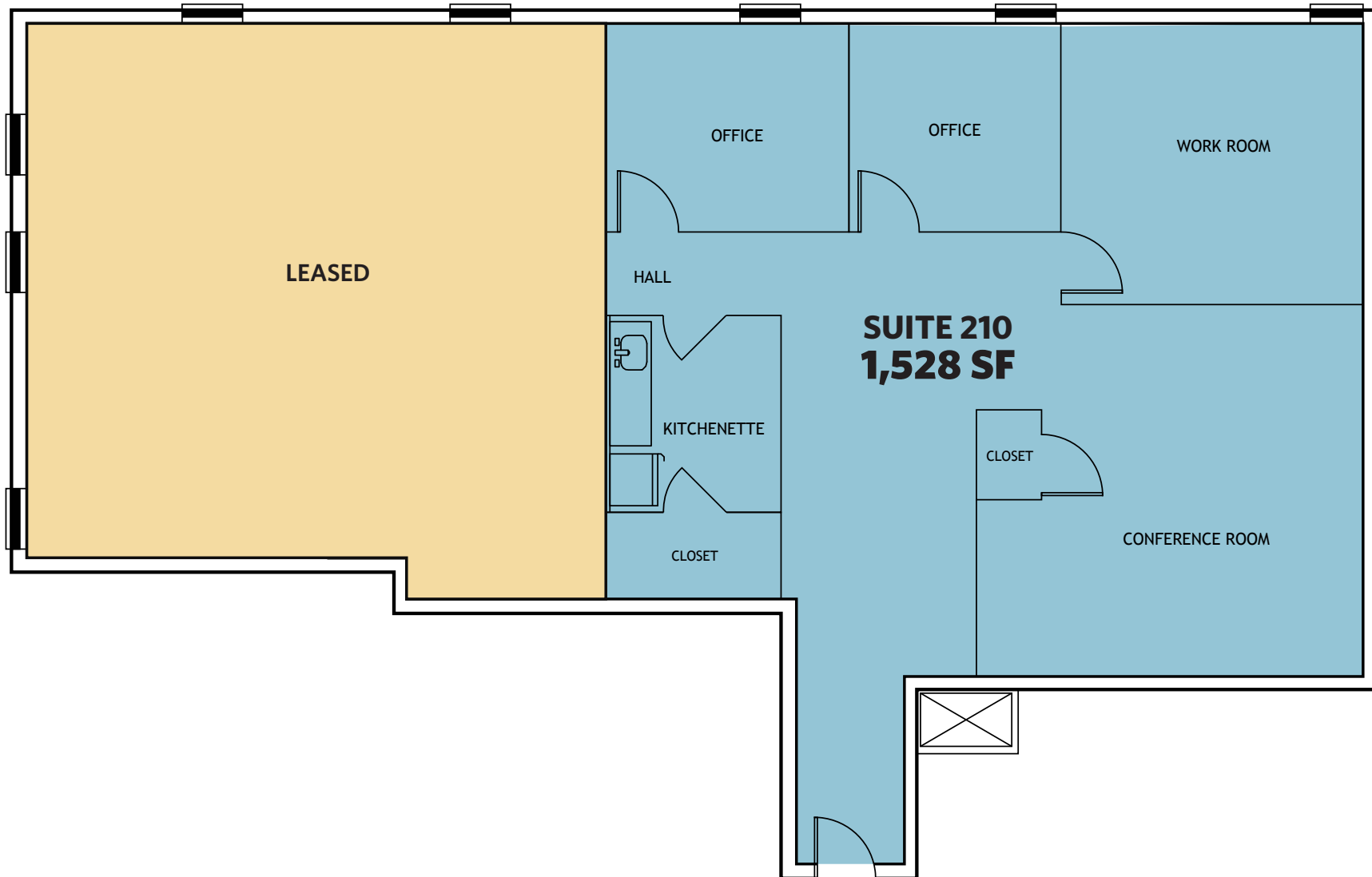

SITE PLAN

COLVIN RUN RD

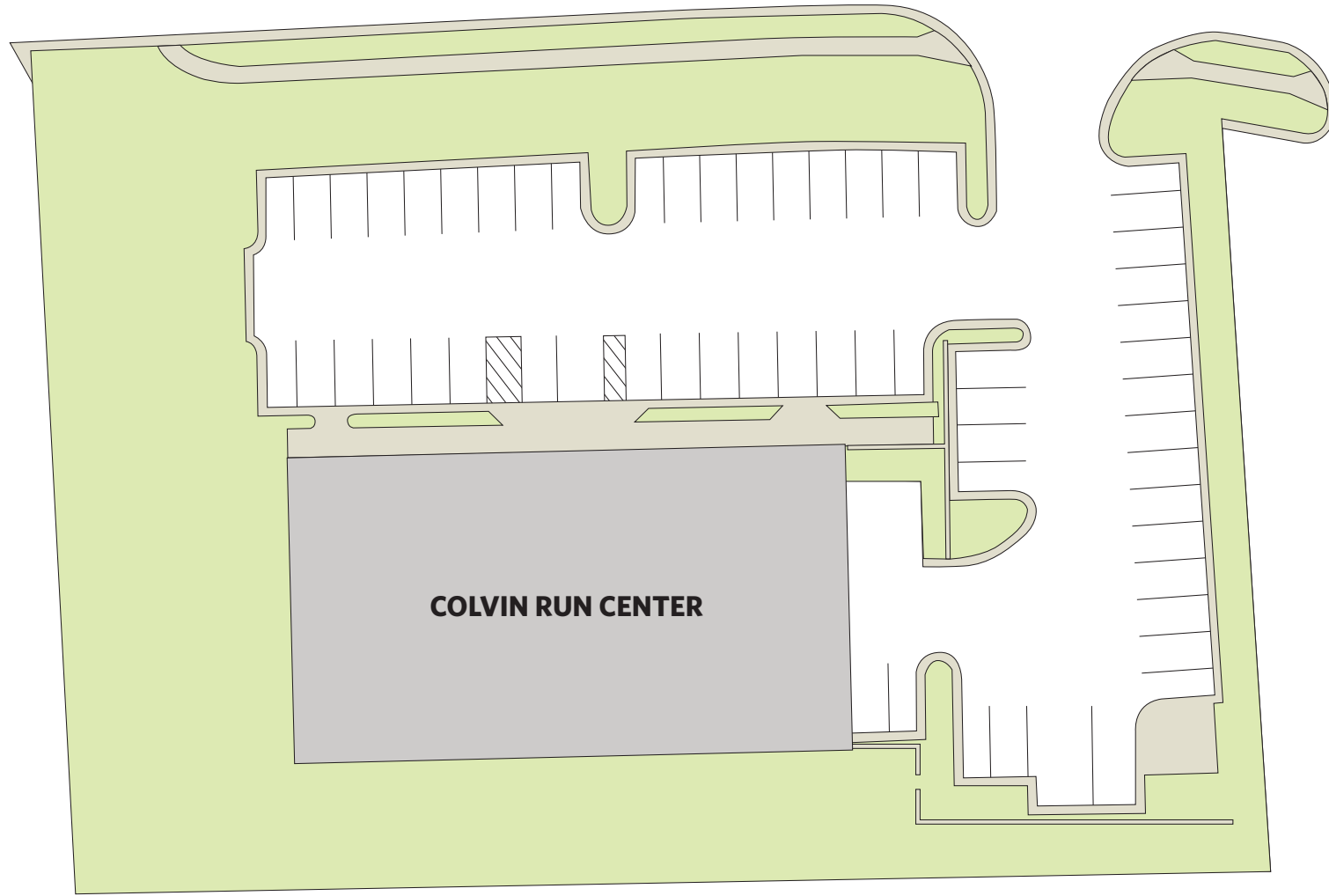

COLVIN RUN CENTER

STACKING PLAN

LEASE ENDING DATES



ROOF ANTENNA LEASE - LEX 7/31/29

JAMES MCDONALD ARCHITECHS
(STE 200) 3,066 RSF
LEX - 1/31/30

VACANT
(STE 210) 1,528 RSF

MDVIP (MEDICAL)
(STE 220) 2,345 RSF
LEX - 1/31/28

**EXPRESSIONS
MUSIC ACADEMY**
(STE 230) 2,050 RSF
LEX - 1/31/33

GREAT FALLS MOVEMENT CENTER
(STE 100) 3,769 RSF
LEX - 10/31/32

COSTA DENTISTRY
(STE 101 & 102) 5,428 RSF
LEX - 5/31/30

LOBBY & COMMON AREAS



TENANT BIOS



COSTA DENTISTRY

DR. COSTA 1ST FLOOR – STE 101 & 102

General Dentistry, with offices here in Great Falls, and Ashburn. When you visit our office, you will receive dental treatment from our award-winning, friendly dentists and highly trained team. In addition to providing comprehensive dental care tailored to your individual needs, we offer various amenities through our comfort menu to help you feel comfortable and relaxed during your visit. We pride ourselves on going above and beyond for you every time you come to our office.

www.costasmiles.com



GREAT FALLS MOVEMENT CENTER

1ST FLOOR – STE 100

Located in Great Falls, the Movement Center brings together physical therapy, Pilates, and specialized movement programs in a welcoming, supportive environment. Here, we believe that movement itself is medicine, and that when guided by experienced professionals, it has the power to restore, strengthen, and transform.

www.gfmovement.com

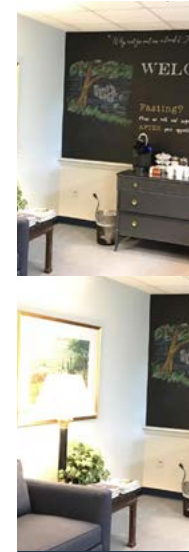

MDVIP

DR. CYNTHIA BURNS, MD 2ND FLOOR – STE 220

My internal medicine practice is in Great Falls, Virginia, and serves the surrounding communities of Reston, McLean, Vienna, Tysons, Herndon and Sterling. My MDVIP-affiliated practice offers services, including comprehensive, advanced health screenings and diagnostic tests, that go far beyond those found in concierge medicine practices. I also offer conveniences like same- or next-day appointments with minimal waiting.

www.mdvip.com/doctors/cynthiaburnsmd

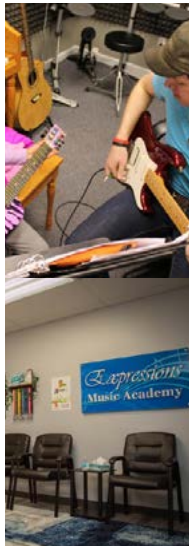

Expressions Music Academy

2ND FLOOR – STE 230

Expressions Music Academy offers comprehensive music education tailored to each student's needs and goals. Our passionate team of highly skilled instructors provides a nurturing and supportive learning environment in our state-of-the-art facilities. Our diverse range of music lessons for all ages and skill levels includes instruction in piano and keyboard, guitar and ukulele, voice, drums, strings, woodwinds, and brass instruments. Expressions has 16 locations (10 locations in the DC METRO area, and 6 in Michigan)

www.expressionsmusicacademy.com



JMA ARCHITECTS

2ND FLOOR – STE 200

James has been designing award-winning and best-selling homes and remodeling projects for nearly 20 years. He has provided a range of services to clients throughout Washington, DC, Virginia and Maryland, as well as in New York, New Jersey, Delaware, West Virginia, Pennsylvania and North Carolina. The custom homes James has designed range in size, scope and style. Some of the smaller homes are highly detailed jewel boxes full of light, space, detail and charm. The larger homes range from grand manor homes to homes of understated elegance.

www.jamesmcdonaldarchitects.com

COLVIN RUN CENTER

10135 Colvin Run Road
Great Falls, VA 22066
Fairfax County

NAIklnb

For More Information, Please Contact:

MARC TASKER, SIOR, CCIM
mtasker@klnb.com
703-268-2735

JACK REGLER
jregler@klnb.com
703-268-2740

8065 Leesburg Pike, Suite 700 | Tysons, VA 22182

klnb.com

[CLICK TO VIEW PROPERTY WEBSITE](#)



While we have no reason to doubt the accuracy of any of the information supplied, we cannot, and do not, guarantee its accuracy. All information should be independently verified prior to a purchase or lease of the property. We are not responsible for errors, omissions, misuse, or misinterpretation of information contained herein and make no warranty of any kind, express or implied, with respect to the property or any other matters.