

NO.	REVISIONS	DATE	BY

DKA
 Architectural
 Services
 1000 1st Ave
 Richmond, VA 23262
 (804) 646-1100
 WWW.DKAPLLC.COM

ELEVATIONS AND SECTIONS
 SHOP OFFICE ADDITION
 1914 DELL AVE WALKA WALKA VA
 CLIENT: CHAD BAILEY
 PROJECT NUMBER: 20231001 SHOP
 ISSUE DATE: 07/10/2023

A-3.1
 Sheet 9 of 12
 Bar Measurement 1/4"

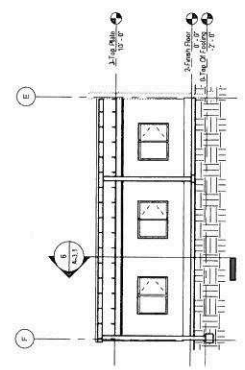
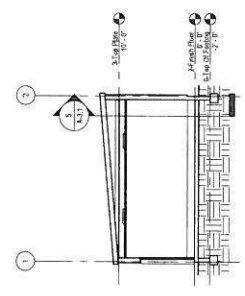
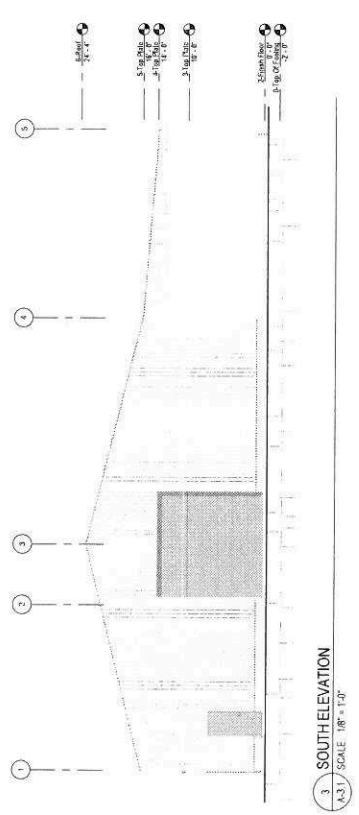
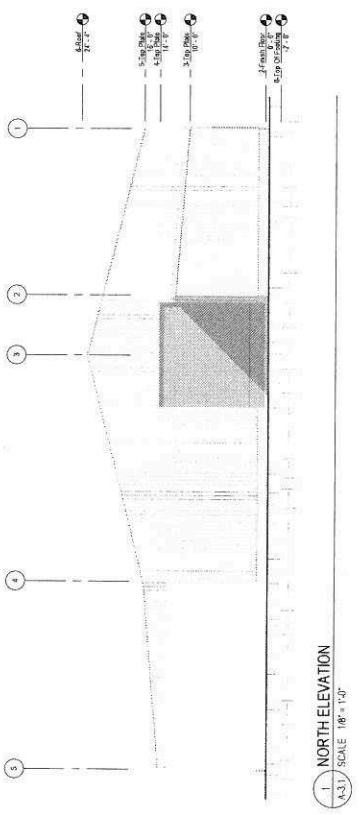
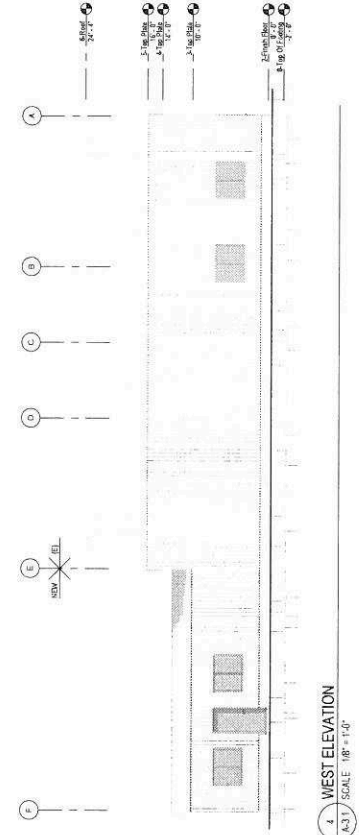
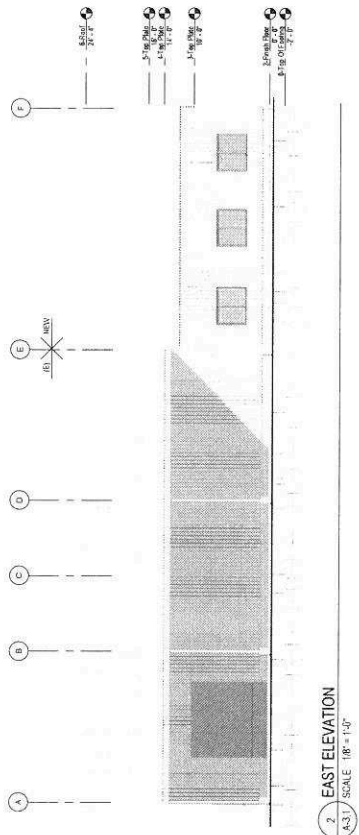

DS

FLOOR PLAN

CLIENT CHAO BAKER
PROJECT LOC. 1914 DELA AVE, WALKLA WALKLA WA
SHOP OFFICE ADDITION

DKEI Architectural Services
1900 LUCKY
RICHMOND, WA 98122
509.234.8178
WWW.DKEIARCH.COM
DKEI ARCHITECTURAL.COM

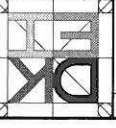

MARK	DATE	DESCRIPTION	BY



0 4 8 16'
SCALE 1/8" = 1'-0"

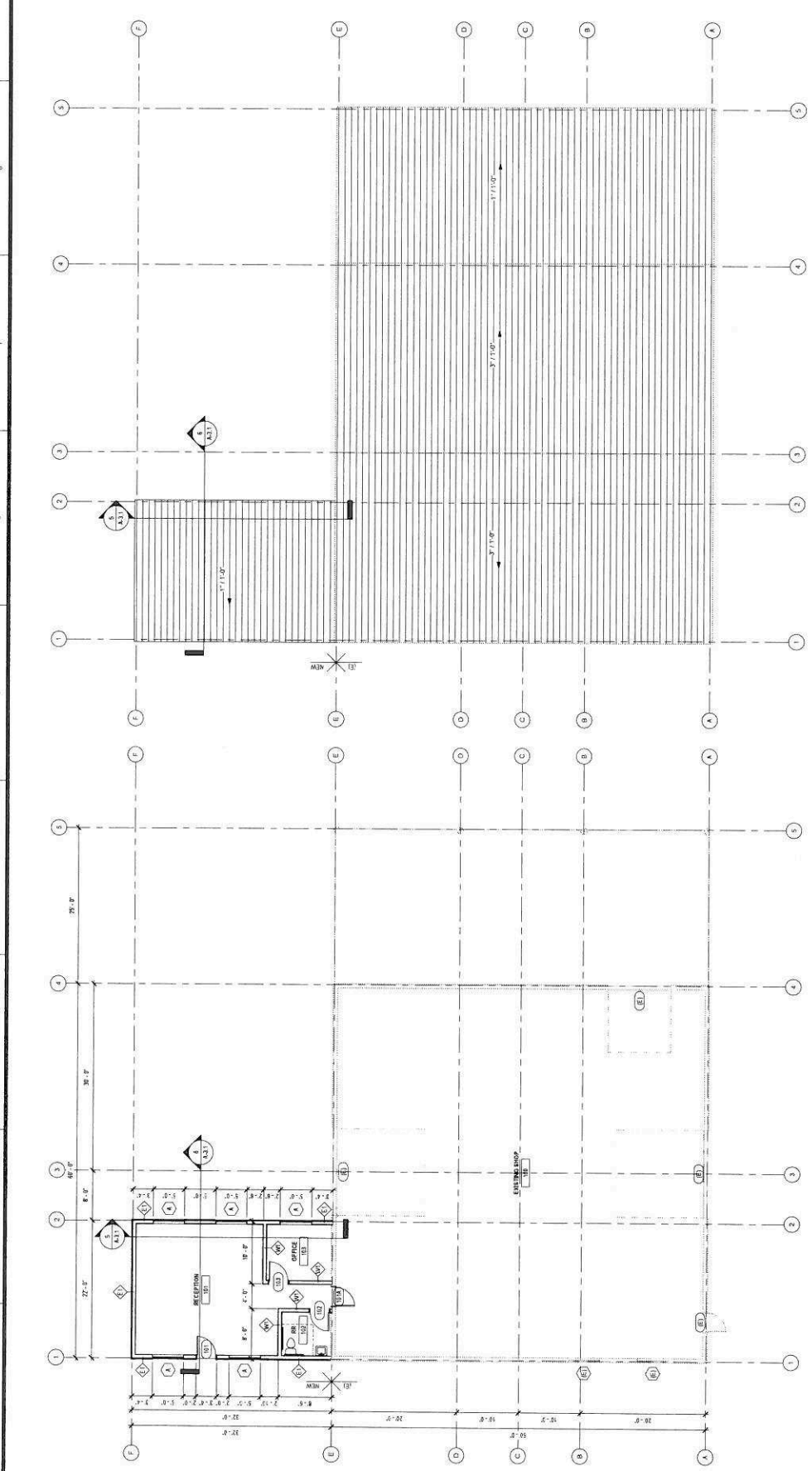

2 ROOF PLAN
1/8" = 1'-0"

1 FLOOR PLAN - 1ST FLOOR
1/8" = 1'-0"

DS
CB

MARK	DATE	DESCRIPTION	BY

REGISTERED ARCHITECT
Brian G. Galloway
 2023 LICENSE
 EXPIRES 06/30/2025

DKEI
Architectural Services
 1500 LUCKA LN
 RICHMOND, VA 23235
 WWW.DKEIARCH.COM
 DKEI ARCHITECTURAL GROUP, INC.
 1500 LUCKA LN
 RICHMOND, VA 23235



CODE PLAN

SHOP OFFICE ADDITION
 CLIENT: CHAD BAILEY
 PROJECT NO.: 1914 DELL AVE WALLA WALLA WA

PROJECT NUMBER: 2023011-SHOP
 ISSUE DATE: 07/17/2023

G-0.2
 Sheet 3 of 12
 Bar Measure 1.00"

CODE PLAN LEGEND

- EGRESS PATH (OF TRAVEL LONGEST DISTANCE)
 - 207.2.4.101 EGRESS WIDTH (MIN) PER PERSON = OCCUPANT CAPACITY
 - PRIMARY DIRECTION OF EGRESS TRAVEL
 - SECONDARY MEANS OF EGRESS: RES ROOM (THIS IS AVAILABLE AS A MEANS OF EGRESS WITHIN THE ROOM ONLY - AS ACCESS IS LIMITED)
 - EXIT LIGHT (W/ DIRECTIONAL INDICATOR)
 - FIRE EXTINGUISHER CABINET (SEE LOCATION FOR LOCATIONS)
 - 3-HR FIRE RATED WALL
 - 1-HR FIRE RATED WALL
 - NON RATED WALL
 - X RISC
 - CALCULATED ROOM OCCUPANCY
- NOTE:** ROOMS SHOWN FOR OCCUPANCY COUNT. SEE CODE REVIEW FOR TOTAL OCCUPANCY COUNT.

- OCCUPANCY**
- BUSINESS**
- STORAGE**

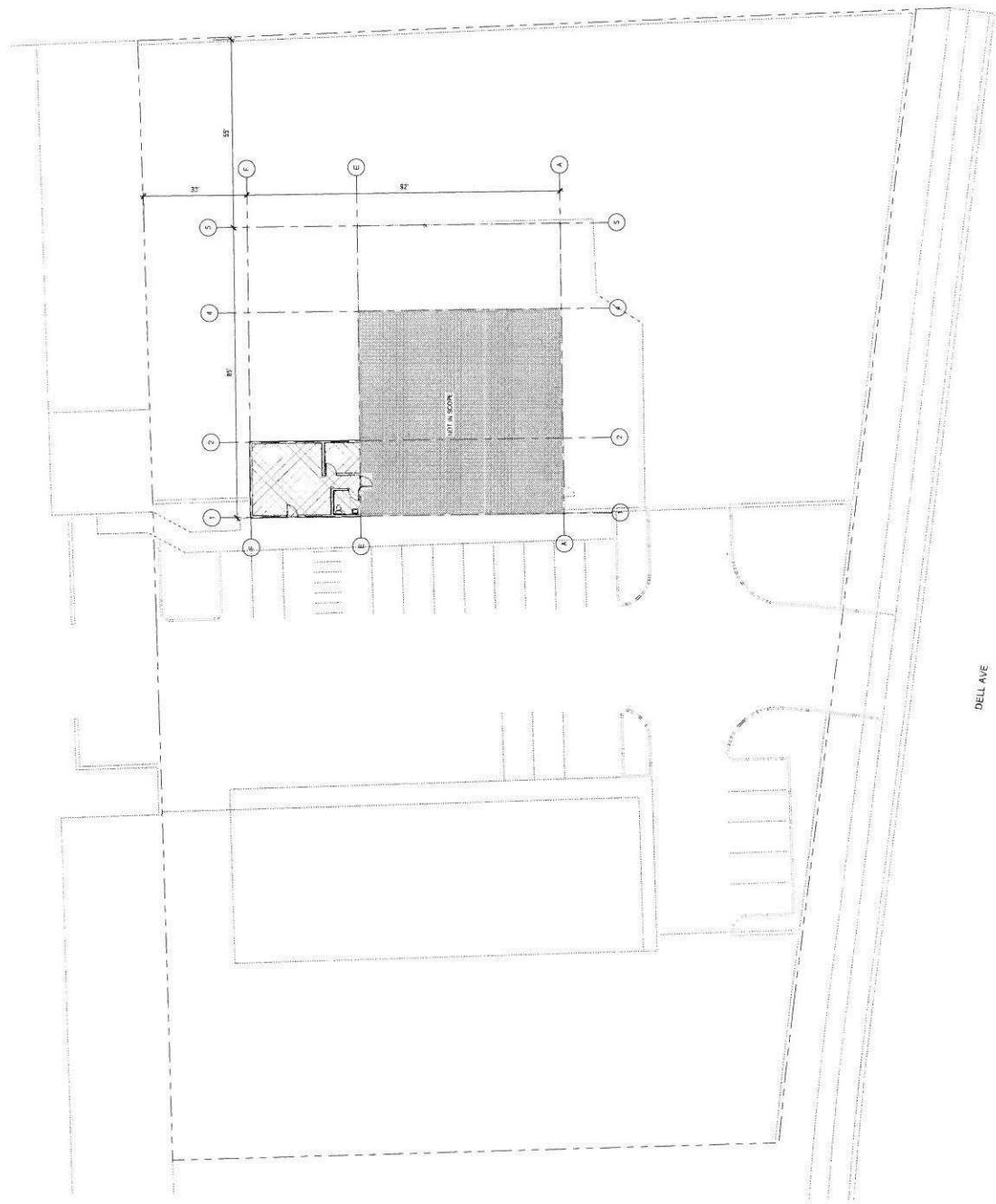

1 CODE PLAN
 G-0.2 SCALE 1/8" = 1'-0"