

The Shoppes of Bethesda

4910-4924 Hampden Ln, Bethesda, MD 20814

 Presented By:
Drainman Companies



The Shoppes of Bethesda

4910-4924 Hampden Ln, Bethesda, MD 20814

Property Details

Building in downtown Bethesda. Reserved parking on site and public parking next door. Local amenities within walking distance include shops, dining, fitness, Bethesda Circulator, Medical Center/NIH Metro Station and Bethesda Metro Station, Bethesda Avenue, and neighboring tenants including SoulCycle, Equinox, Club Pilates, Wells Fargo, UPS, Montgomery County Liquors.

Price: Upon Request

■
Neighboring Bethesda Avenue, and neighboring tenants including Giant, SoulCycle, Equinox, Club Pilates, Wells Fargo, UPS, Montgomery County Liquors.

View the full listing here: <https://www.loopnet.com/Listing/4910-4924-Hampden-Ln-Bethesda-MD/30527689/>

Rental Rate:	Upon Request
Property Type:	Shopping Center
Center Type:	Neighborhood Center
Center Properties:	2
Frontage:	120' on Arlington Rd
Gross Leasable Area:	37,379 SF
Walk Score ®:	99 (Walker's Paradise)
Transit Score ®:	64 (Good Transit)
Rental Rate Mo:	Upon Request

The Shoppes of Bethesda

4910-4924 Hampden Ln, Bethesda, MD 20814

Listing space

1st Floor

Space Available:	2,650 SF
Rental Rate:	Upon Request
Date Available:	May 06, 2025
Service Type:	Triple Net (NNN)
Built Out As:	Restaurants And Cafes
Space Type:	Relet
Space Use:	Retail
Lease Term:	Negotiable

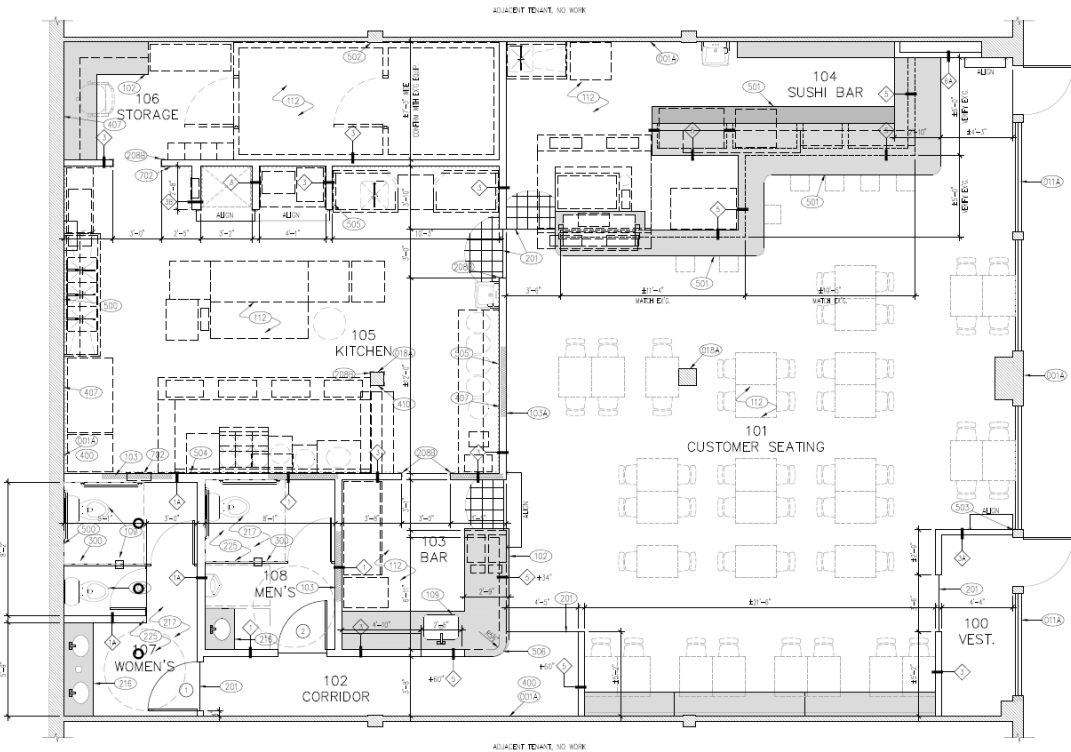

The Shoppes of Bethesda

4910-4924 Hampden Ln, Bethesda, MD 20814

Location

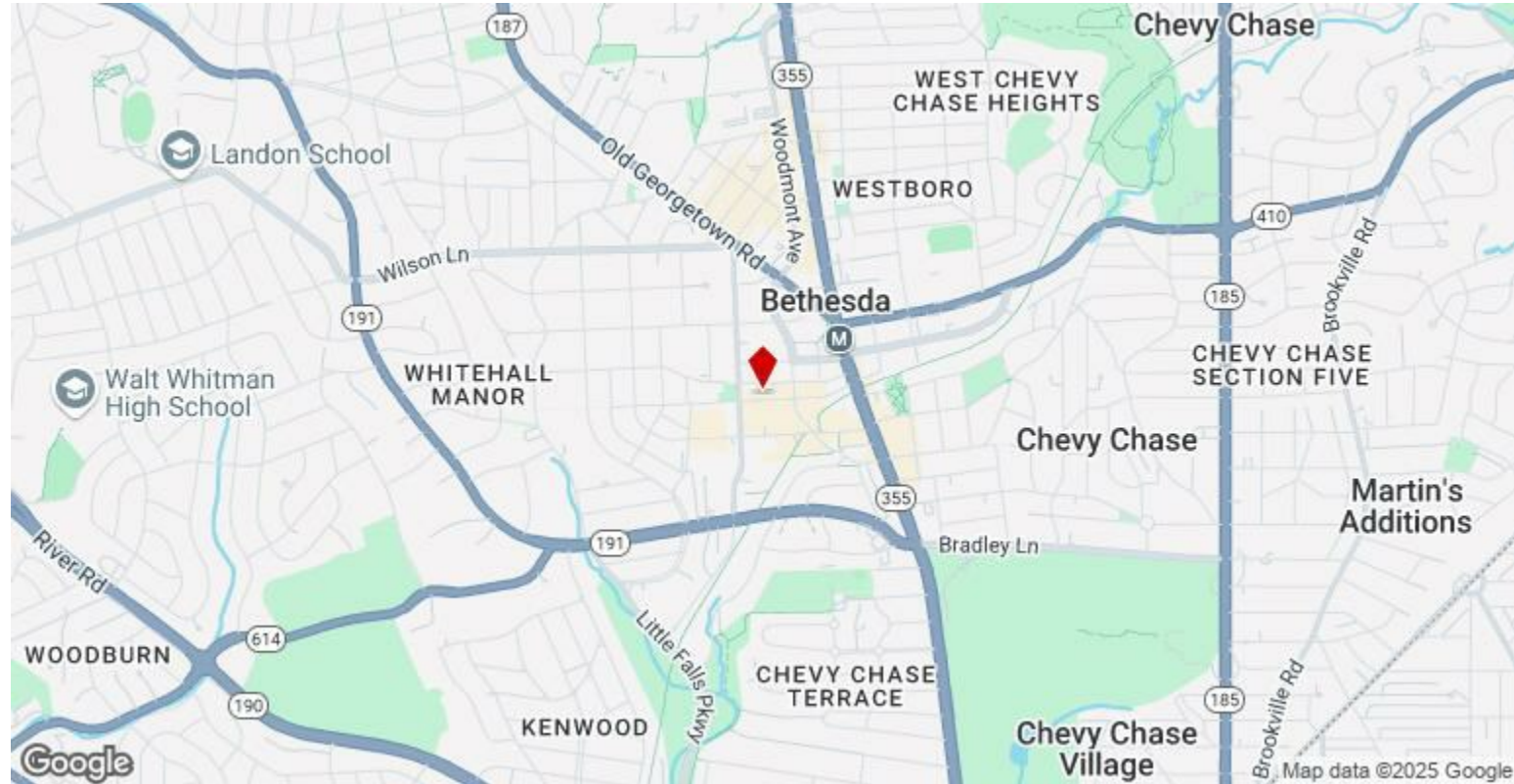

The Shoppes of Bethesda

4910-4924 Hampden Ln, Bethesda, MD 20814

Property Photos



Building Photo



Building Photo

The Shoppes of Bethesda

4910-4924 Hampden Ln, Bethesda, MD 20814

Property Photos



Building Photo



Primary Photo

The Shoppes of Bethesda

4910-4924 Hampden Ln, Bethesda, MD 20814

Property Photos



Building Photo



Building Photo

The Shoppes of Bethesda

4910-4924 Hampden Ln, Bethesda, MD 20814

Property Photos



Building Photo



Building Photo

The Shoppes of Bethesda

4910-4924 Hampden Ln, Bethesda, MD 20814

Property Photos



Building Photo



Building Photo

The Shoppes of Bethesda

4910-4924 Hampden Ln, Bethesda, MD 20814

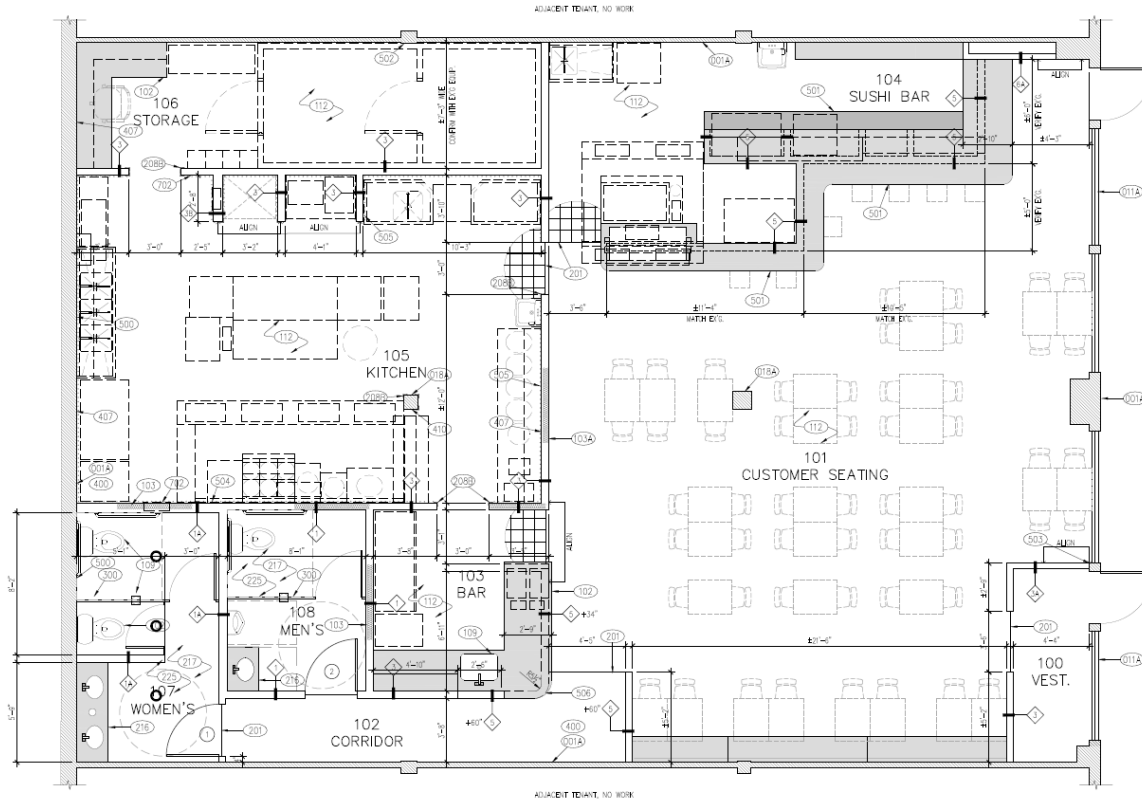

Adam Draiman

amdraiman@draimancompanies.com

(240) 800-4832 Ext: 3

Draiman Companies

4827 Rugby Ave
Bethesda, MD 20814

