

FIXTURE/ACCESSORY LEGEND

NOTE: TOILET ROOM MOUNTING HEIGHTS ARE FOR REFERENCE ONLY. ALL TOILET ROOM FIXTURES & ACCESSORIES SHALL BE MOUNTED PER ALL APPLICABLE CODES, PERMITS & MANUALS. ALL FIXTURES & ACCESSORIES SHALL BE MOUNTED PER MANUFACTURER'S INSTRUCTIONS.

- ▲ WATER CLOSET
- ▲ WALL-MOUNTED HORIZONTAL GRAB BAR
- ▲ WALL-MOUNTED HORIZONTAL CONTY-DRAW BAR
- ▲ SURFACE-MOUNTED TOILET ENTER SERVING AREA
- ▲ WALL-MOUNTED LINEN
- ▲ SURFACE-MOUNTED HANDBOOK
- ▲ SURFACE-MOUNTED SOAP DISPENSER
- ▲ SURFACE-MOUNTED ELECTRIC HAND DRYER

MOUNTING HEIGHT DIAGRAM

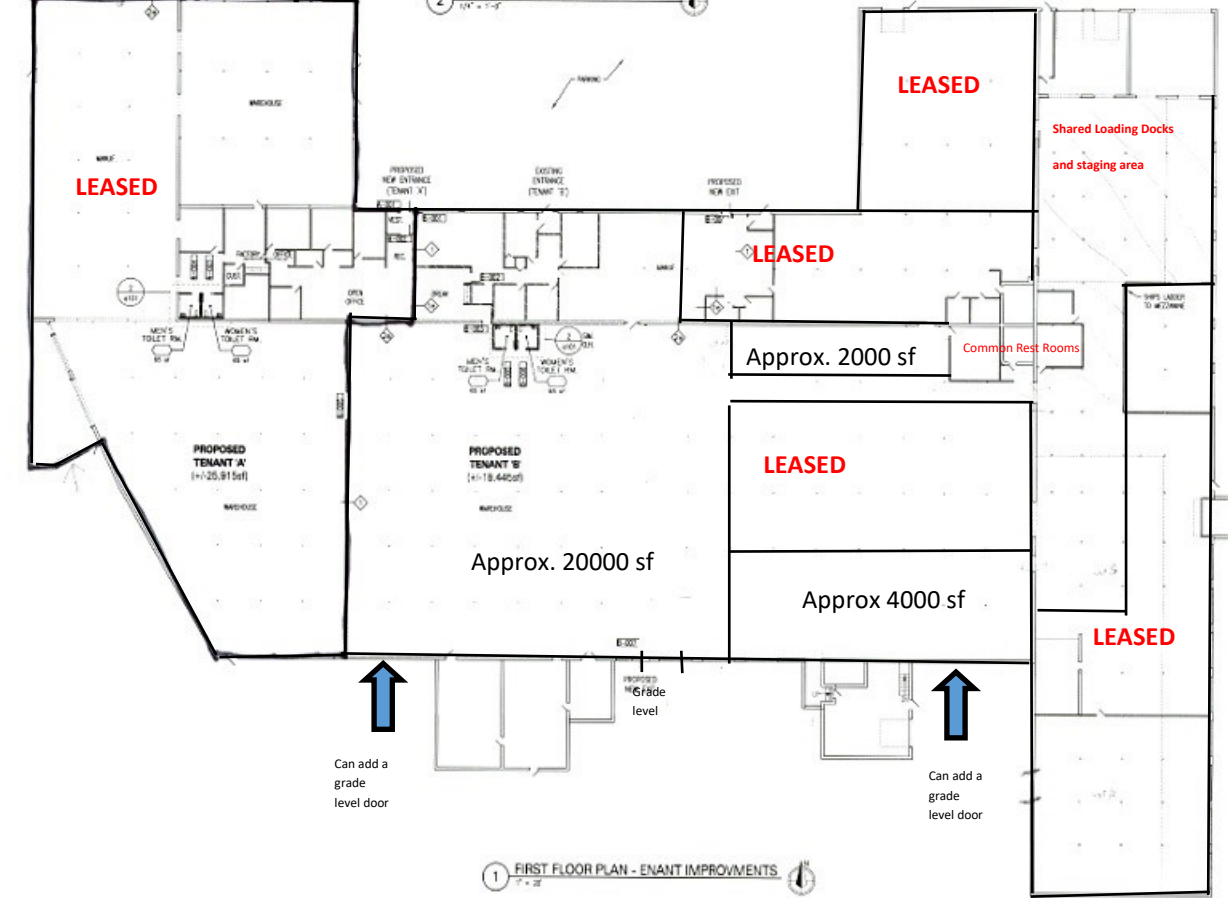
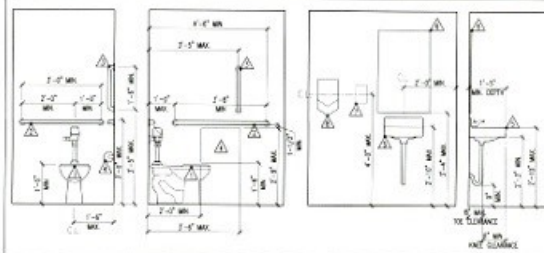

PROPOSED TENANT A'S STATS (FOR REFERENCE ONLY)

THE FOLLOWING CALCULATIONS ARE CONCEPTUAL AND ARE BASED UPON APPROXIMATE INFORMATION PROVIDED BY THE BUILDING OWNER.

PROPOSED SQUARE FOOTAGE	47,250 sq ft	
PROPOSED USE	FACTORY (F) / OFFICE (O) / STORAGE (S)	
SECURITY CODES	BUSINESS AREA 47,250 sq ft # 100 grade = 2,418 ADMIN. AREA 10,000 sq ft # 100 grade = 5,000 WAREHOUSE AREA 27,250 sq ft # 500 grade = 13,832	TOTAL 11,218 sq ft
PLUMBING FIXTURE COUNTS	BUSINESS MEN 100 BUSINESS WOMEN 100 FACTORY MEN 25,000 FACTORY WOMEN 25,000 CLEANING AREA 10,000 STORAGE AREA 10,000	
# WATER CLOSETS	125 10/25	= 1,250
WAS.	125 10/25	= 1,250
ST.	1,700 15/30	= 3,233
S.S.	1,700	= 1,700
#MS WATER CLOSETS	1,100 10/100	= 1,100
WAS.	1,100 10/100	= 1,100
ST.	1,400 10/100	= 1,400
S.S.	1,400	= 1,400
TOTAL REQUIRED	WATER CLOSETS 436 = 1 MALE / 1 FEMALE HANDSINKS 2,211 = 1 MALE / 1 FEMALE SPRINKLING HEADS 8,411 = 1 SERVING SINKS 1	

PROPOSED TENANT B'S STATS (FOR REFERENCE ONLY)

THE FOLLOWING CALCULATIONS ARE CONCEPTUAL AND ARE BASED UPON APPROXIMATE INFORMATION PROVIDED BY THE BUILDING OWNER.

PROPOSED SQUARE FOOTAGE	47,250 sq ft	
PROPOSED USE	FACTORY (F) / OFFICE (O) / STORAGE (S)	
SECURITY CODES	BUSINESS AREA 47,250 sq ft # 100 grade = 2,418 ROUTING AREA 47,250 sq ft # 100 grade = 2,418 WAREHOUSE AREA 15,000 sq ft # 500 grade = 7,500	TOTAL 12,336 sq ft
PLUMBING FIXTURE COUNTS	BUSINESS MEN 100 BUSINESS WOMEN 100 FACTORY MEN 10,000 FACTORY WOMEN 10,000 STORAGE AREA 10,000	
# WATER CLOSETS	125 10/25	= 1,250
WAS.	125 10/25	= 1,250
ST.	1,700 15/30	= 3,233
S.S.	1,700	= 1,700
#MS WATER CLOSETS	1,100 10/100	= 1,100
WAS.	1,100 10/100	= 1,100
ST.	1,400 10/100	= 1,400
S.S.	1,400	= 1,400
TOTAL REQUIRED	WATER CLOSETS 436 = 1 MALE / 1 FEMALE HANDSINKS 2,211 = 1 MALE / 1 FEMALE SPRINKLING HEADS 8,411 = 1 SERVING SINKS 1	

PROPOSED EXTENT OF TENANT A

PROPOSED EXTENT OF TENANT B