

TUM: BRANDS, INC. - SITE SKETCH

Option --

Project Information		Consultant	
Site#: <u>303464 & 284413</u>	Building Design: <u>K80 (MIRRORED) & T80</u>	Firm: <u>GPD Group</u>	
Entity#: <u>301975 & 267073</u>	Required Parking: <u>--</u>	Contact: <u>JESSE RUFENER</u>	
Address: <u>--</u>	Provided Parking: <u>43KFC / 36 TB</u>	Phone: <u>330-572-2268</u>	
City/State: <u>Canton & Waterloo</u>	Drive-Thru Stack: <u>9 KFC / 12 TB</u>	Fax: <u>330-572-2101</u>	
CM: <u>SPRINGFIELD TWP. OHIO</u>	Site Sq. Ft.: <u>TB= 53,680 S.F.</u>	Sketch Date: <u>3/31/06</u>	
REM: <u>JIM METKO</u>	<u>KFC= 46,352 S.F.</u>	Rev. Date: <u>--</u>	
RC: <u>CHIP HAMM</u>	<u>3RD= 32,934 S.F.</u>	Rev. Date: <u>--</u>	
RAP: <u>--</u>	Pole/Monument Sign: <u>--</u>	Scale 1" = <u>150'</u>	
	Height of Sign: <u>--</u>	GPD Job No. = <u>2003096.21</u>	
	Size of Sign: <u>--</u>		
Approvals			
Construction Manager: <u>--</u>			Date: <u>--</u>
Development Region Supervisor: <u>--</u>			Date: <u>--</u>
Region Coach: <u>--</u>			Date: <u>--</u>
Region Architect: <u>Sandra Moore Auckerman</u>			Date: <u>--</u>

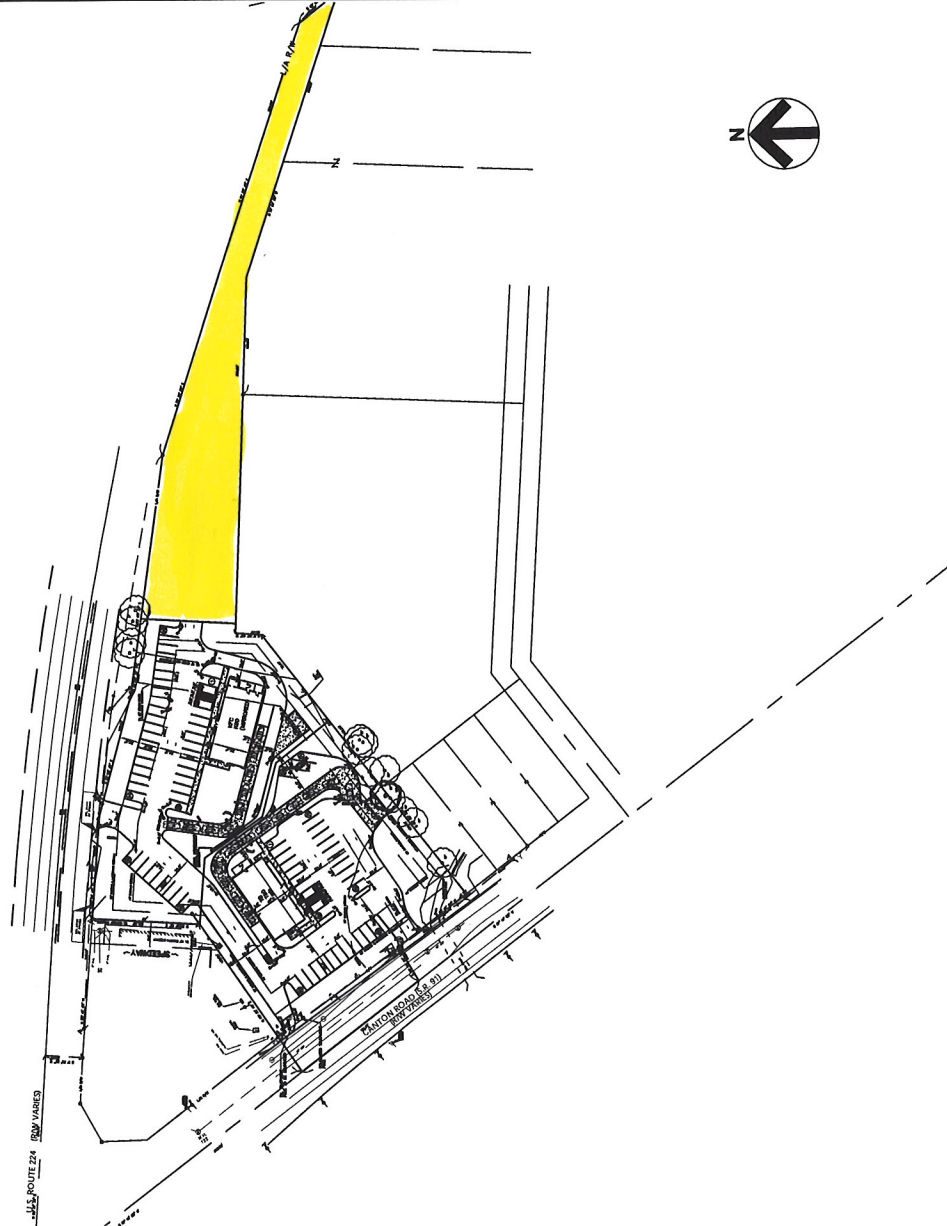

<input type="checkbox"/> Standard Prototype Building (see attached exterior elevations) <input checked="" type="checkbox"/> Standard Prototype Building with minor revisions as follows (see attached exterior elevations)	<input type="checkbox"/> Non-Standard Building <input type="checkbox"/> Delco
Bldg. materials: <u>Standard</u> Bldg. Colors: <u>Standard</u> Signage Restrictions: <u>--</u> Signage Push Strategy: <u>--</u>	
See attached equipment plan and exterior elevations.	