



241 Acres

0000 Martinsville Rd, Belleville, MI 48111



Jerry Johnson

eXp Realty
3277 West Rd, Trenton, MI 48183
johnsonjerry2467@gmail.com
(313) 909-2990



241 Acres

\$2,175,000

Don't miss this rare opportunity to own over 240 acres of prime agricultural land! This expansive property offers a canvas for a variety of visions, from creating a luxurious family estate to developing an upscale residential community. Whether you envision a serene retreat, an equestrian haven, or a sprawling custom home development, the potential here is boundless. Explore the myriad of possibilities and bring your dreams to life. Parcel numbers also included are 83-134-99-0001-701, 83-133-99-0003-701, 83-134-99-0002-705,...

Don't miss this rare opportunity to own over 240 acres of prime agricultural land! This expansive property offers a canvas for a variety of visions, from creating a luxurious family estate to developing an upscale residential community. Whether you envision a serene retreat, an equestrian haven, or a sprawling custom home development, the potential here is boundless. Explore the myriad of possibilities and bring your dreams to life. Parcel numbers also included are 83-134-99-0001-701, 83-133-99-0003-701, 83-134-99-0002-705,...

- 240 Acre Agricultural Farmland with Perfect Drai



Price:	\$2,175,000
Property Type:	Land
Property Subtype:	Agricultural
Proposed Use:	Agricultural
Sale Type:	Investment
Total Lot Size:	241.00 AC
No. Lots:	1



0000 Martinsville Rd, Belleville, MI 48111

Don't miss this rare opportunity to own over 240 acres of prime agricultural land! This expansive property offers a canvas for a variety of visions, from creating a luxurious family estate to developing an upscale residential community. Whether you envision a serene retreat, an equestrian haven, or a sprawling custom home development, the potential here is boundless. Explore the myriad of possibilities and bring your dreams to life. Parcel numbers also included are 83-134-99-0001-701, 83-133-99-0003-701, 83-134-99-0002-705, 83-133-99-0002-001, 83-133-99-0003-705, 83-134-99-0002-704. For more information or specific inquiries, please consult with the township or contact the listing agent directly.

Property Photos



15400 Sumpter - HD Drone Photography_8



15400 Sumpter - HD Drone Photography_4

Property Photos



15400 Sumpter - HD Drone Photography_7



15400 Sumpter - HD Drone Photography_6

Property Photos



15400 Sumpter - HD Drone Photography_5

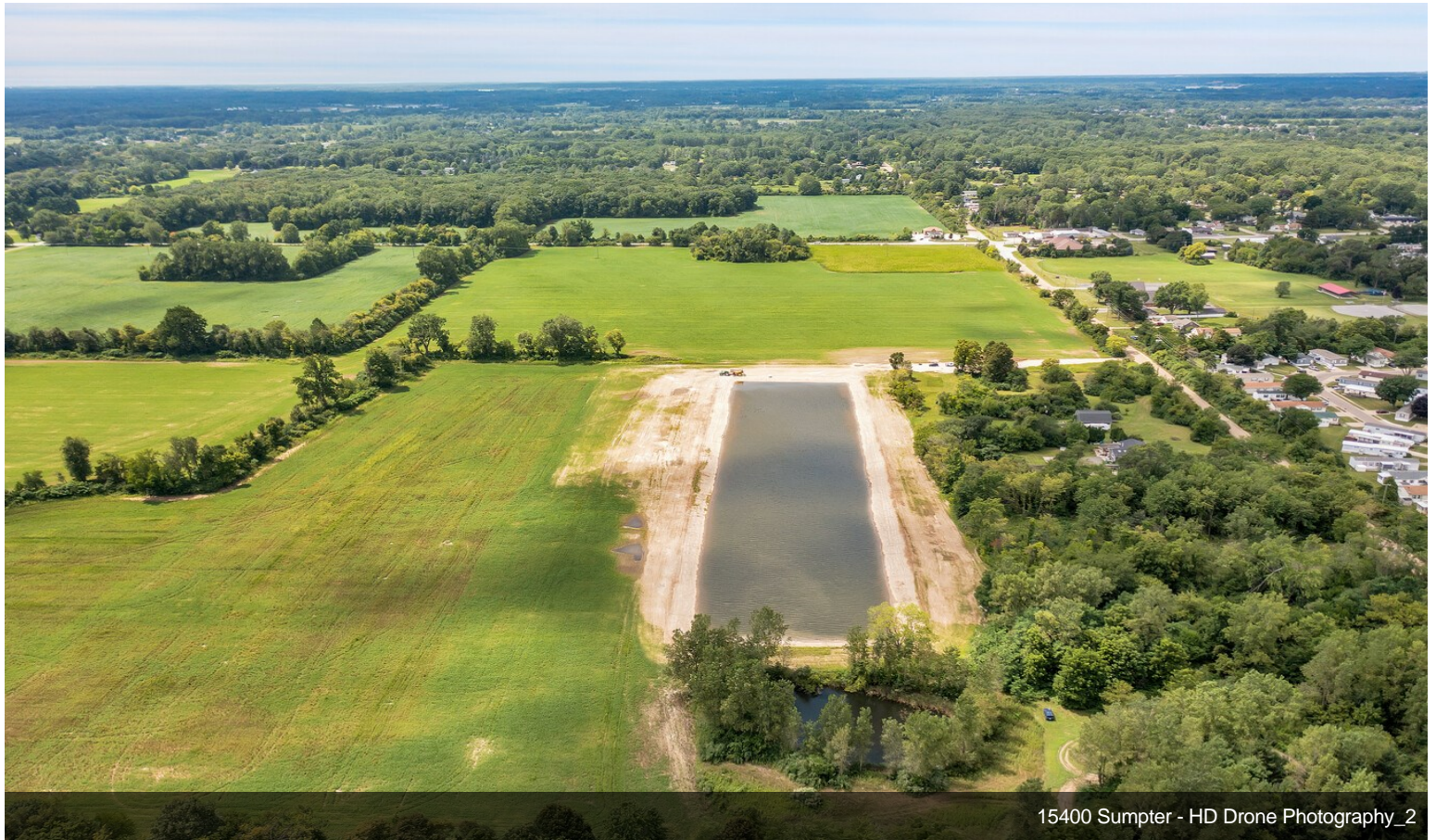

15400 Sumpter - HD Drone Photography_2