

Seal:



William C. Andrews, License #6280
Expiration Date 12/31/2021

Signature
Dermatology

25 Hidden Ravines Drive
Powell, Ohio 43065

Project Number: 18413.10/18413.20
Original Issue Date: 03-22-2019
Revised Date: 03-03-2021

- SCHEMATIC DESIGN
- DESIGN
- ZONING SUBMISSION
- CONTRACT DOCUMENTS
- RECORD/AS-BUILT'S

REVISION HISTORY		
No.	Date	Description
1	06-14-2019	Bulletin 01
15	03-03-2021	Revision 15

FIRST FLOOR
AND
BASEMENT
REFLECTED
CEILING PLAN

A-103

Reflected Ceiling Plan General Notes

ALL CEILINGS TO BE 8'-0" UNLESS NOTED OTHERWISE.

REFER TO ENGINEERING DRAWINGS FOR ADDITIONAL INFORMATION REGARDING MECHANICAL ELECTRICAL PLUMBING OR FIRE PROTECTION WORK. CONTRACTOR TO NOTIFY THE ARCHITECT FOR ANY INCONSISTENCIES WITHIN OR BETWEEN ARCHITECTURE, MECHANICAL, PLUMBING, ELECTRICAL, AND FIRE PROTECTION DRAWINGS. ALL CEILINGS AFFECTED BY CONSTRUCTION SHALL BE REPAIRED BY THE TRADES AFFECTING THEM AS REQUIRED.

SECURE AND BRACE SOFFIT AND BULKHEAD FRAMING TO STRUCTURE ABOVE.

ALL BULKHEADS TO BE 2" BELOW LOWEST ADJACENT CEILING AND MATCH WIDTH OF PARTITION.

Reflected Ceiling Plan Symbol Legend

SEE M/E/P DRAWINGS FOR ADDITIONAL DEVICES AND INFORMATION

- | | | | |
|--|---|--|---|
| | GYPSUM WALLBOARD CEILING OR SOFFIT | | RECESSED:
2x4 LIGHT FIXTURE |
| | LAY-IN CEILING AND GRID | | CAN LIGHT FIXTURE |
| | SOUND INSULATION ABOVE CEILING. SEE SPECIFICATIONS FOR FURTHER INFORMATION. | | SURFACE MOUNTED:
PENDANT LIGHT FIXTURE |
| | VANITY WALL MOUNTED LIGHT | | STRIP LIGHT FIXTURE |

Coded Notes

- 301 ALIGN BULK HEAD WITH PARTITION. PAINT ALL SIDES. SEE FINISH SCHEDULE.
- 302 CENTER CAN FIXTURES IN EACH SIDE OF SOFFIT.
- 303 PROVIDED GASKETED CEILING IN NOTED ROOM.
- 304 24"x36" ATTIC ACCESS DOOR ABOVE 4'x4' ACOUSTICAL CEILING PANEL. BULKHEAD TO BE AT 7'-0".
- 305 PROCEDURE LIGHT LOCATION. SEE STRUCTURAL FOR FURTHER INFORMATION.

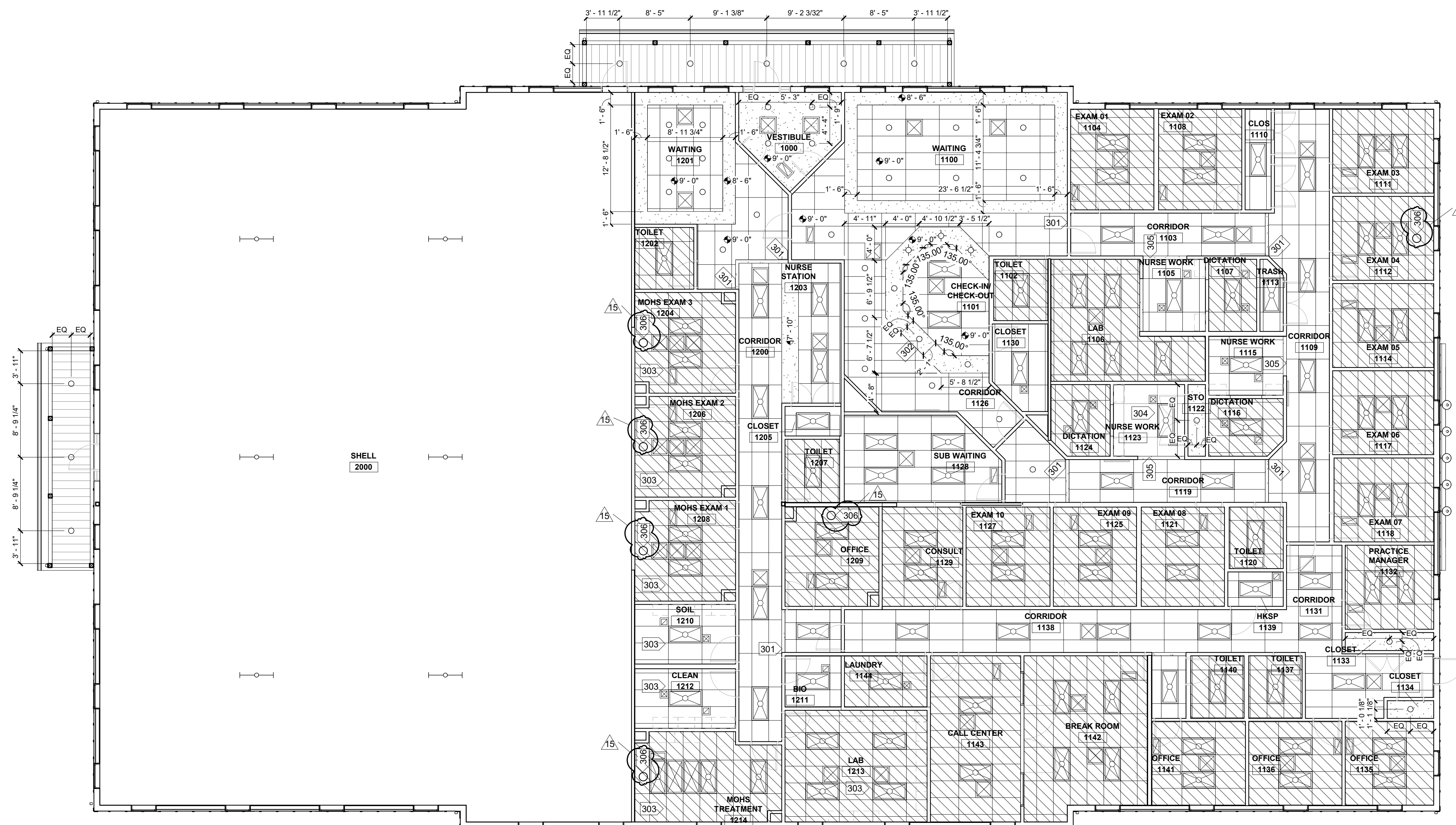

A Reflected Ceiling Plan SUPPLY AND RETURNS ADDED FOR CLARITY
Scale: 1/8" = 1'-0"

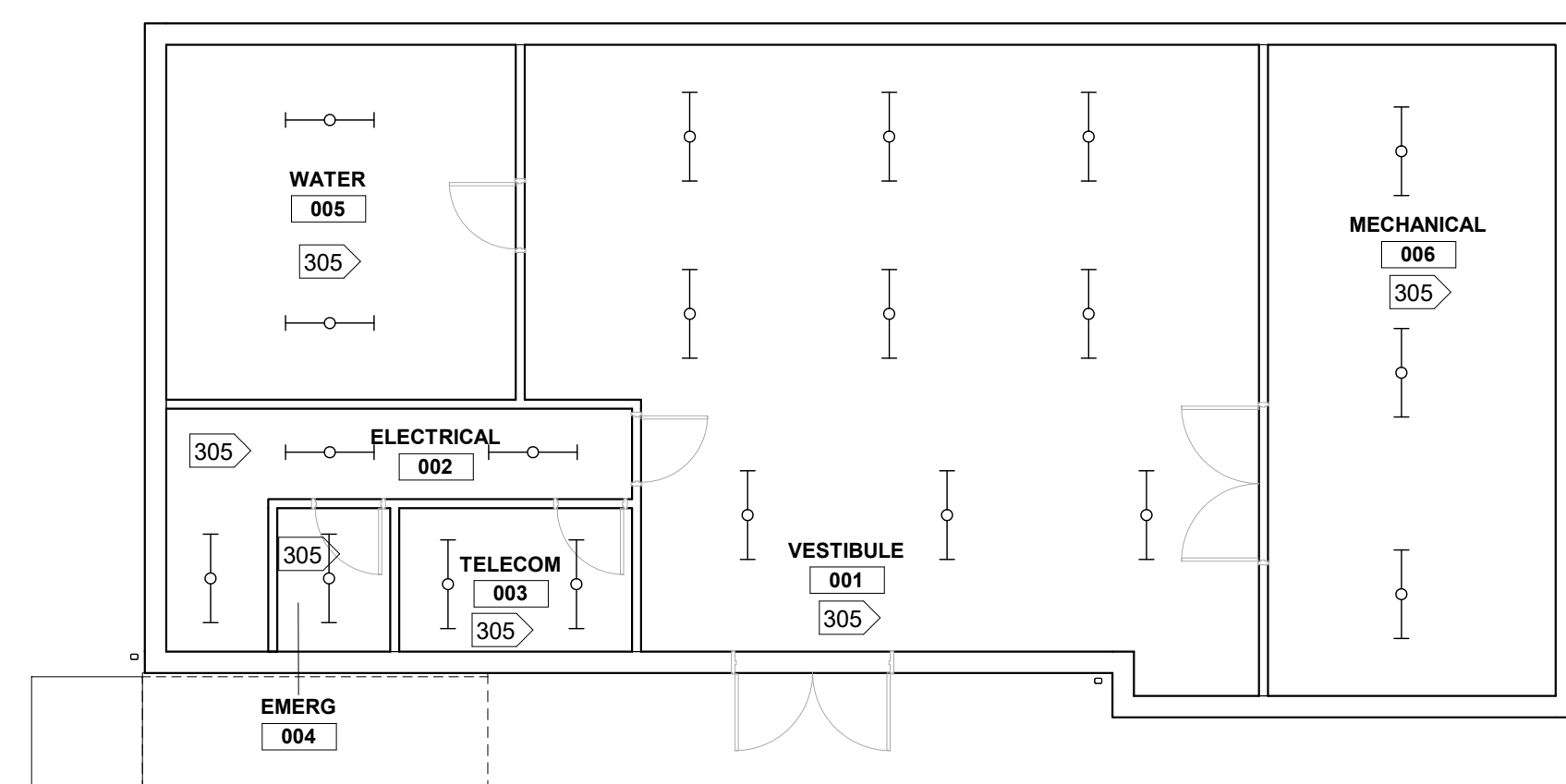

B Basement Reflected Ceiling Plan
Scale: 1/8" = 1'-0"