

# 1430 County Road C

Roseville, MN 55113

Up to 2,000 SF Available





## 1430 County Road C

Roseville, MN 55113

For Lease

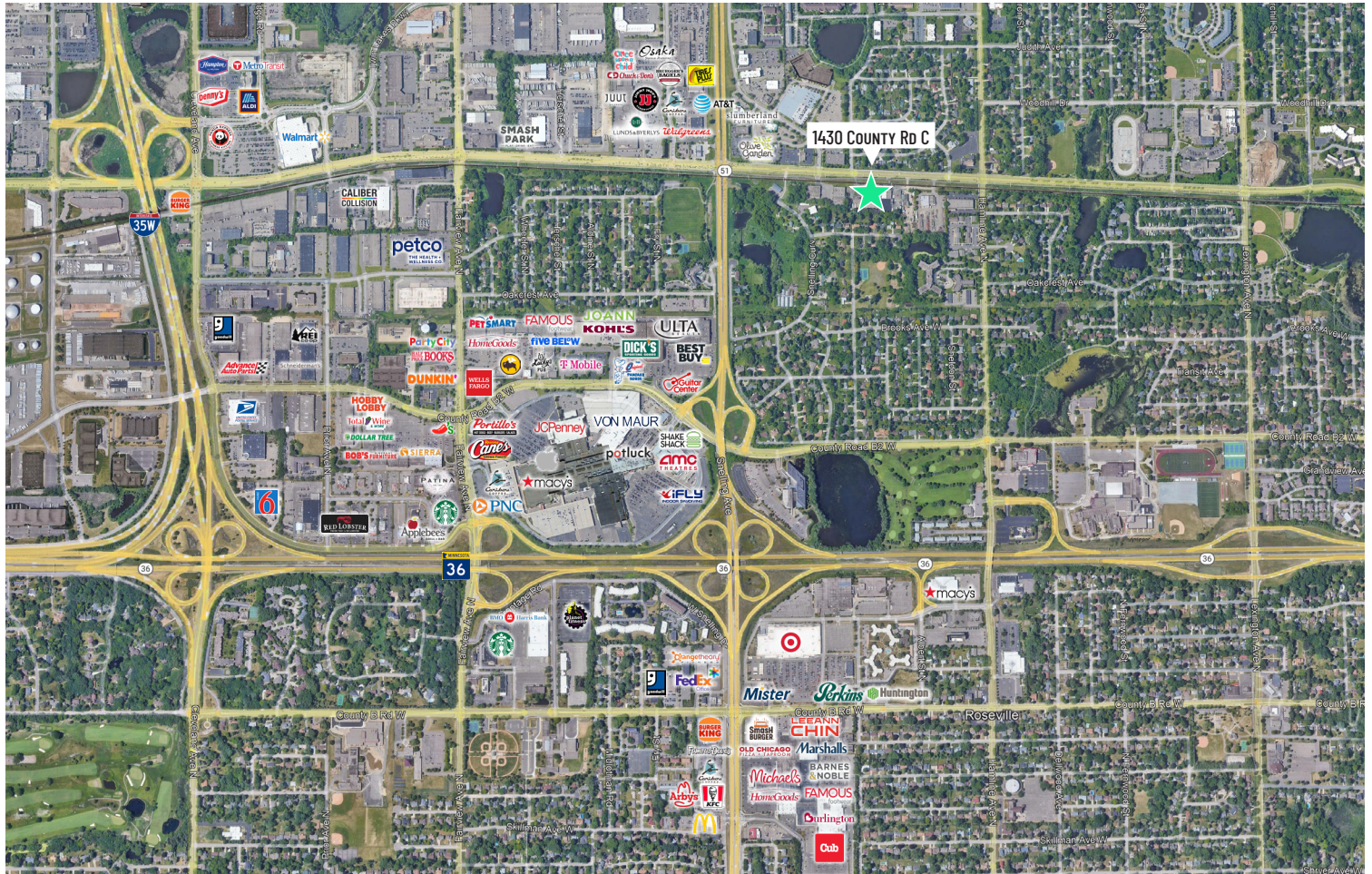

## Property Overview

- + Total Building Area: 36,000 SF
- + Available Space: 2,000 SF
- + Land Area: 2.07 acres
- + Year Built: 1927 & 1976
- + Clear Height: 9.5'
- + Loading: Overhead door
- + Lease Rate: \$8.00/SF NNN
- + 2024 Real Estate Tax/CAM: \$3.00/SF (estimated)

## Property Highlights

- + Free surface parking
- + Easy access to Snelling Ave & Hwy 36
- + Close to Rosedale regional retail area
- + Local owner & local property management
- + Outside storage available
- + Inexpensive rents
- + Short term leases available
- + Multi tenant property
- + Building signage available

## Floor Plan

First Floor - 2,000 SF Available

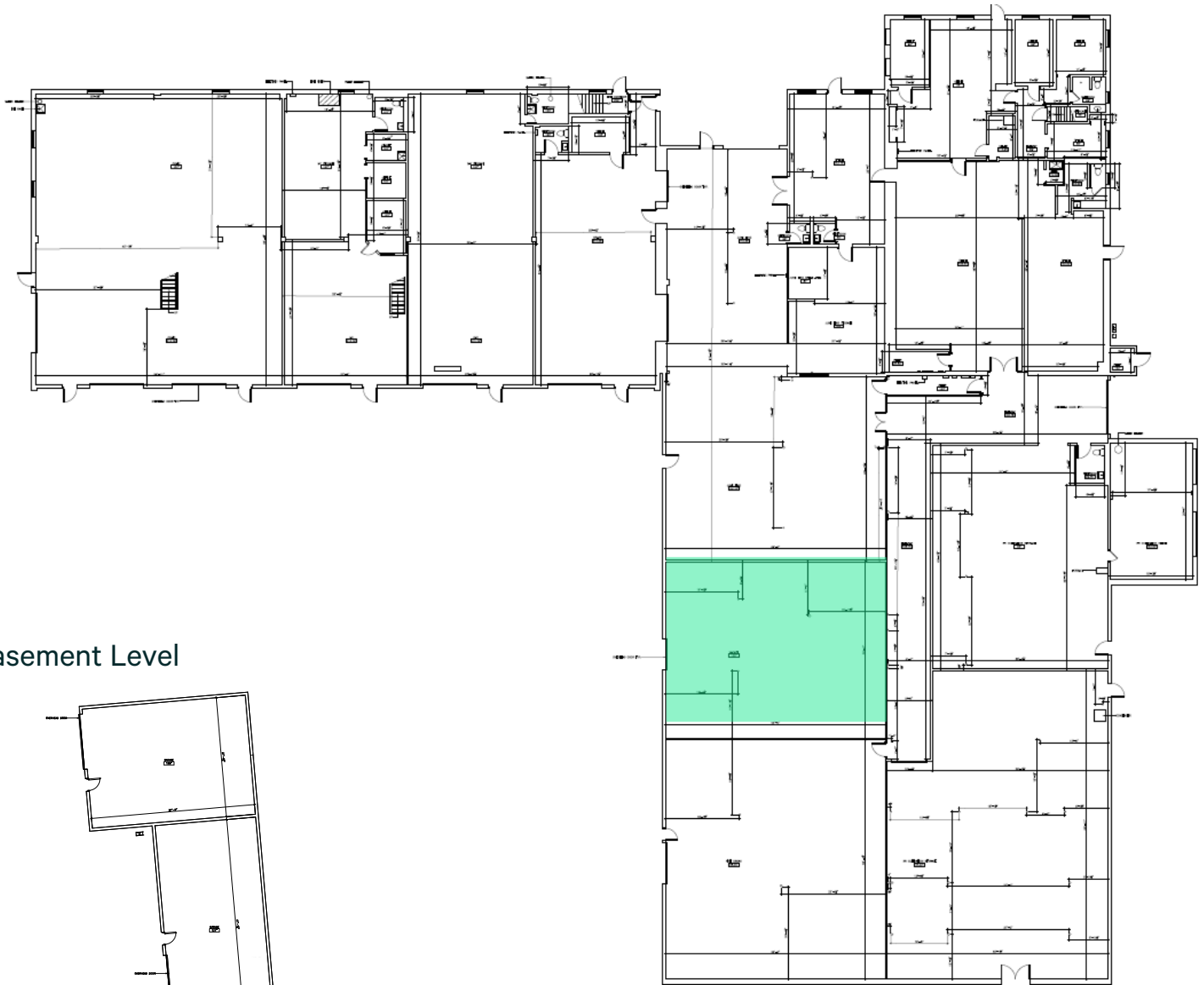

Basement Level

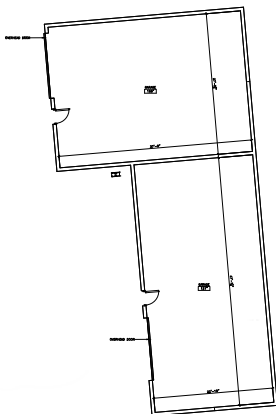

## Demographics

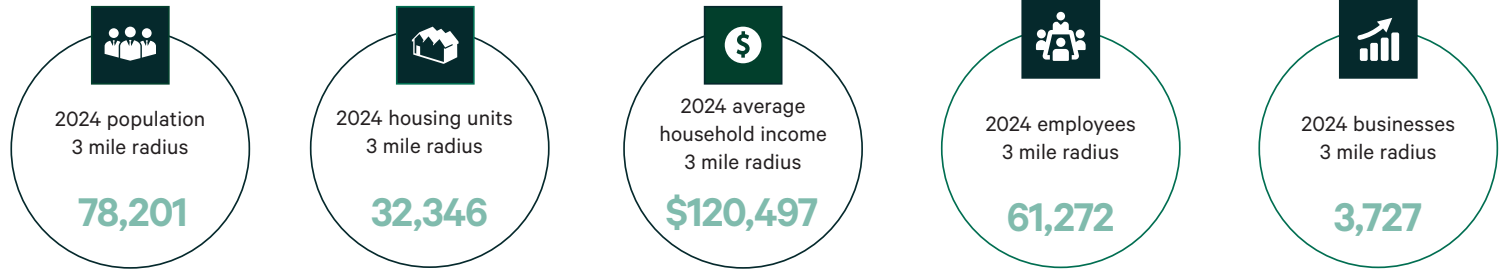

### POPULATION

	1 MILE	3 MILES	4 MILES
2024 Population - Current Year Estimate	10,136	78,201	158,651
2029 Population - Five Year Projection	10,293	79,174	160,556
2020 Population - Census	9,859	77,975	158,421
2010 Population - Census	8,982	73,341	147,961
2020-2024 Annual Population Growth Rate	0.65%	0.07%	0.03%
2024-2029 Annual Population Growth Rate	0.31%	0.25%	0.24%



### HOUSEHOLDS

2024 Households - Current Year Estimate	4,560	32,346	65,114
2029 Households - Five Year Projection	4,575	32,323	65,307
2020 Households - Census	4,571	32,564	65,762
2010 Households - Census	4,252	30,700	62,135
2020-2024 Compound Annual Household Growth Rate	-0.06%	-0.16%	-0.23%
2024-2029 Annual Household Growth Rate	0.07%	-0.01%	0.06%
2024 Average Household Size	2.08	2.30	2.36



### HOUSEHOLD INCOME

2024 Average Household Income	\$112,149	\$120,497	\$113,561
2029 Average Household Income	\$128,353	\$138,706	\$131,058
2024 Median Household Income	\$79,226	\$87,591	\$82,952
2029 Median Household Income	\$90,544	\$100,980	\$94,745
2024 Per Capita Income	\$46,528	\$50,057	\$46,678
2029 Per Capita Income	\$52,441	\$56,853	\$53,379



### HOUSING UNITS

<b>2024 Housing Units</b>	<b>4,769</b>	<b>33,770</b>	<b>68,133</b>
2024 Vacant Housing Units	209 4.4%	1,424 4.2%	3,019 4.4%
2024 Occupied Housing Units	4,560 95.6%	32,346 95.8%	65,114 95.6%
2024 Owner Occupied Housing Units	2,597 54.5%	20,140 59.6%	38,219 56.1%
2024 Renter Occupied Housing Units	1,963 41.2%	12,206 36.1%	26,895 39.5%



### EDUCATION

<b>2024 Population 25 and Over</b>	<b>7,047</b>	<b>55,649</b>	<b>110,606</b>
HS and Associates Degrees	2,567 36.4%	20,736 37.3%	45,357 41.0%
Bachelor's Degree or Higher	4,112 58.4%	32,845 59.0%	59,552 53.8%



### PLACE OF WORK

2024 Businesses	795	3,727	6,514
2024 Employees	12,679	61,272	111,643



**1430 County Road C**  
Roseville, MN 55113

**For Lease**



## Contact Us

**Jerry Driessen**

First Vice President

+1 612 336 4310

[gerald.driessen@cbre.com](mailto:gerald.driessen@cbre.com)

© 2025 CBRE, Inc. All rights reserved. This information has been obtained from sources believed reliable, but has not been verified for accuracy or completeness. You should conduct a careful, independent investigation of the property and verify all information. Any reliance on this information is solely at your own risk. CBRE and the CBRE logo are service marks of CBRE, Inc. All other marks displayed on this document are the property of their respective owners, and the use of such logos does not imply any affiliation with or endorsement of CBRE. Photos herein are the property of their respective owners. Use of these images without the express written consent of the owner is prohibited.

**CBRE**