

CLERK PLATE OF SURVEY

Client: PAUL WIP 155 BRIARWOOD LAPEER, MI

LEGAL DESCRIPTION

LOT 12, 13, 14, 20, 21, 22, 23 & 24, "CHURCHILL FARMS SUBDIVISION", being located in part of the West 1/2 of the Southwest 1/4 of Section 8, T7N-R10E, Lapeer Township, Lapeer County, Michigan, according to the plat thereof as recorded in Liber 1 of Plats, Page 92, Lapeer County Records

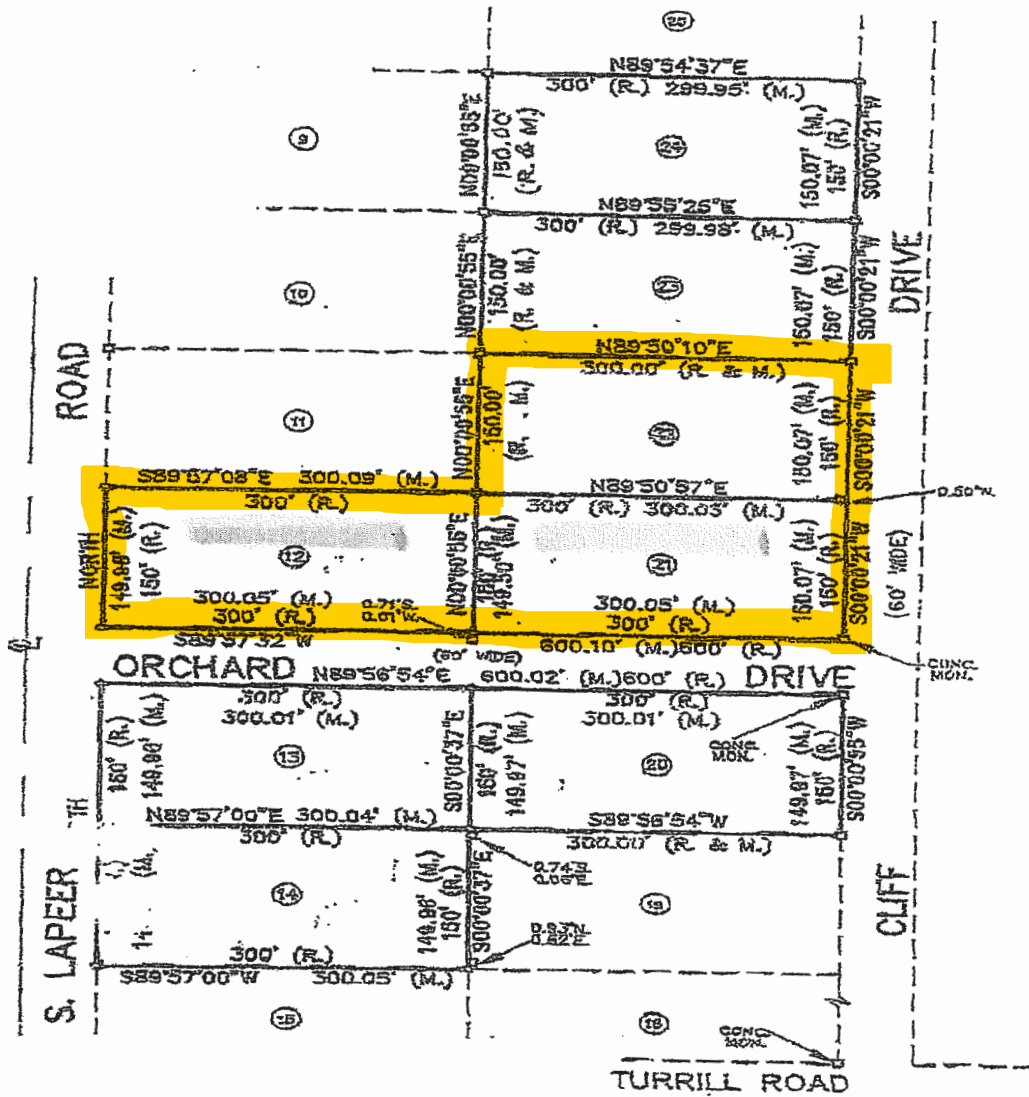

SCALE: 1" = 150'

henderson, bates & erich, inc.
 a division of ROWE ENGINEERING, INC.

I hereby certify that I have surveyed and mapped the above or attached described parcel (s) of land, that the error of closure of the unadjusted field observations is 1 part in 57,525, and that said survey is in full compliance with Section No. 3, Act No. 132, P.A. 1970

Harold N. Erich
 Harold N. Erich

P.S. #18986

Oct. 6, 1995	DM MJD	CK HNE	SCALE 1"=150'	JOB 21513AR	SHEET 1 OF 1
--------------	--------	--------	---------------	-------------	--------------

1/2" dia. iron stakes set at points marked
 1" iron stakes found at points marked

