

## LAND FOR SALE – 1.84 ACRES, C3-NA

**REDUCED \$625,000**

**3281 TIMBER VIEW DR.** near the corner of Culebra Rd and Timber View Drive., immediately behind Culebra Meat Market - 8230 Culebra Rd.

### **Close Proximity to**

- **Mc Donald's**
- **Valero**
- **Culebra Crossing Shopping Center**
- **Dons & Bens**
- **Walgreens**
- **Security Federal Credit Union**
- **Subway Restaurant**
- **TETCO Chevron Store 257**
- **Carlos Coons Elementary School**
- **Timber Ridge Subdivision**
- **Crown Meadows Subdivision**

**Take advantage of this busy intersection entrance to Timber Ridge Subdivision and adjacent to Crown Meadows Subdivision. (Cellular Tower is Not on the property being sold)**



**CALL PEDRO VARGAS, LISTING AGENT**

**CELL: 210-771-3935**

**PEDRO VARGAS, Listing Agent**  
**CELL: 210-771-3935**  
**Email: [psv.kingsland@att.net](mailto:psv.kingsland@att.net)**

**KINGSLAND PROPERTIES**  
**Henry Pena, Broker**  
**Office: 210-393-8920**

**NOTICE:** Information contained herein is obtained from sources deemed to be reliable, but the accuracy of the data has not been verified and is not guaranteed by Kingsland Properties. No Representation or warranties are made as to the accuracy of the information contained and parties should independently verify all property information before relying on the accuracy of information provided subject to errors, omissions, change of price or conditions or withdrawal from the market without notice. Please find and review the IABS form attached as part of this listing.

# LAND FOR SALE – 1.84 ACRES, C3-NA

## REDUCED \$625,000

Google Maps 3281 Timber View Dr

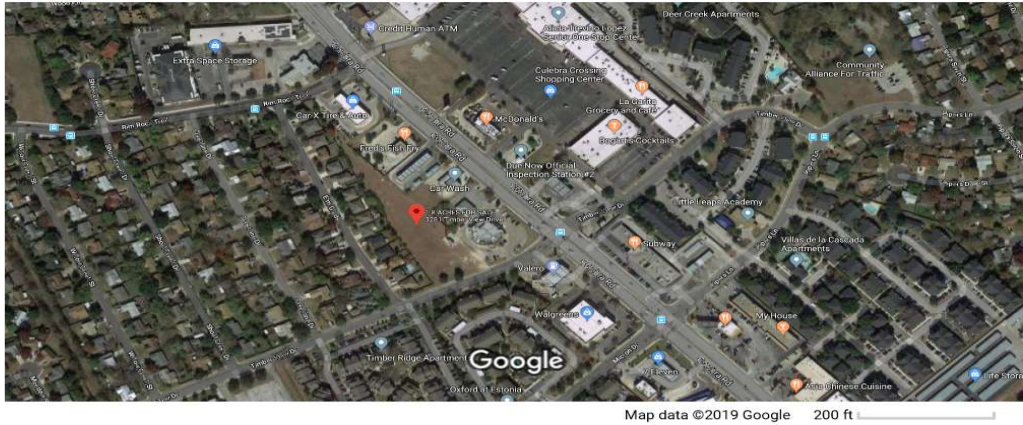

### 1.8 ACRES FOR SALE

3281 Timber View Dr  
San Antonio, TX 78251



F992+34 San Antonio, Texas

**PEDRO VARGAS, Listing Agent**  
**CELL: 210-771-3935**  
**Email: [psv.kingsland@att.net](mailto:psv.kingsland@att.net)**

**KINGSLAND PROPERTIES**  
**Henry Pena, Broker**  
**Office: 210-393-8920**

**NOTICE:** Information contained herein is obtained from sources deemed to be reliable, but the accuracy of the data has not been verified and is not guaranteed by Kingsland Properties. No Representation or warranties are made as to the accuracy of the information contained and parties should independently verify all property information before relying on the accuracy of information provided subject to errors, omissions, change of price or conditions or withdrawal from the market without notice. Please find and review the IABS form attached as part of this listing.