

10,816 SQ.FT. OFFICE/MEDICAL BUILDING

FOR SALE

2520 WALES AVENUE NORTHWEST, MASSILLON, OH 44646

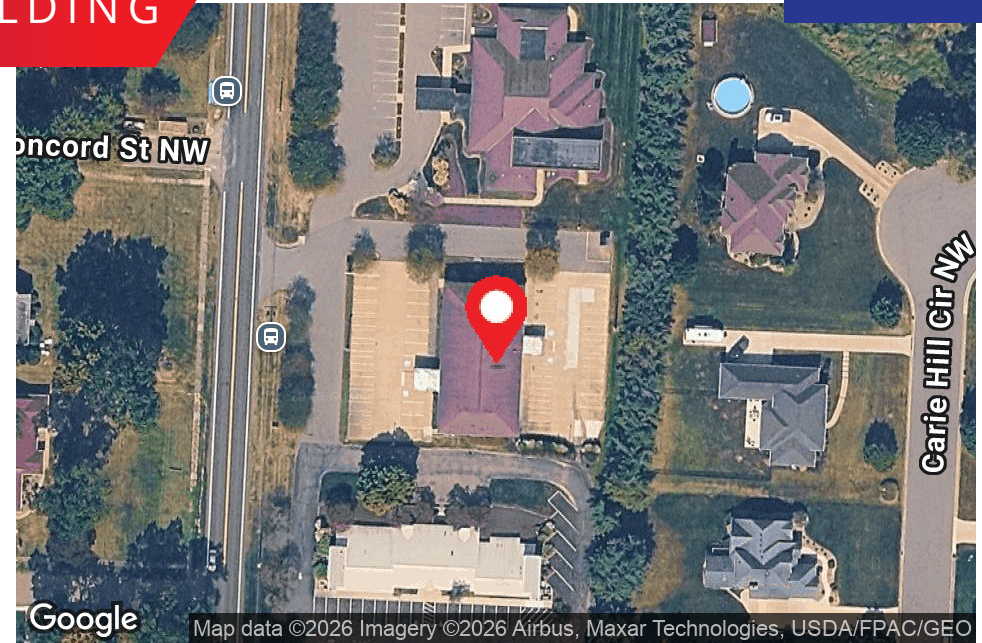

PROPERTY DESCRIPTION

Two-story brick medical office in Jackson Township (no personal or corporate income tax). Broker Interest.

LOCATION DESCRIPTION

State Route 21 to OH-236/Lake Ave NW, turn east onto Lake Ave NW, turn north onto Wales Ave NW. Go past Hills & Dales traffic light. Property is located on the right. From I-77, exit Fulton Rd, Exit #107, go west, go south 1 1/2 miles, turns into Hills & Dales, Hills & Dales dead ends into Wales, turn right, property on right.

Zoned Jackson Township B-1 Suburban Office and Limited Business District - professional offices, non-profit organizations, and limited business service activities.

OFFERING SUMMARY

Sale Price:	\$1,240,000
Number of Units:	3
Lot Size:	0.95 Acres
Building Size:	10,816 SF
NOI:	\$106,436.00
Cap Rate:	8.58%

Spencer Hartung

Vice President, Senior Sales Associate
330.936.0276
spencer@putmanproperties.com

Saylor Putman

Vice President - Senior Sales Associate
330.495.8292
saylor@putmanproperties.com



This information is from a reliable source but is not guaranteed and is subject to change. All dimensions are approximate, are not guaranteed, and the property is subject to prior disposition. Some images may have been digitally enhanced for marketing purposes and may not reflect current property conditions.

10,816 SQ.FT. OFFICE/MEDICAL BUILDING

FOR SALE

2520 WALES AVENUE NORTHWEST, MASSILLON, OH 44646

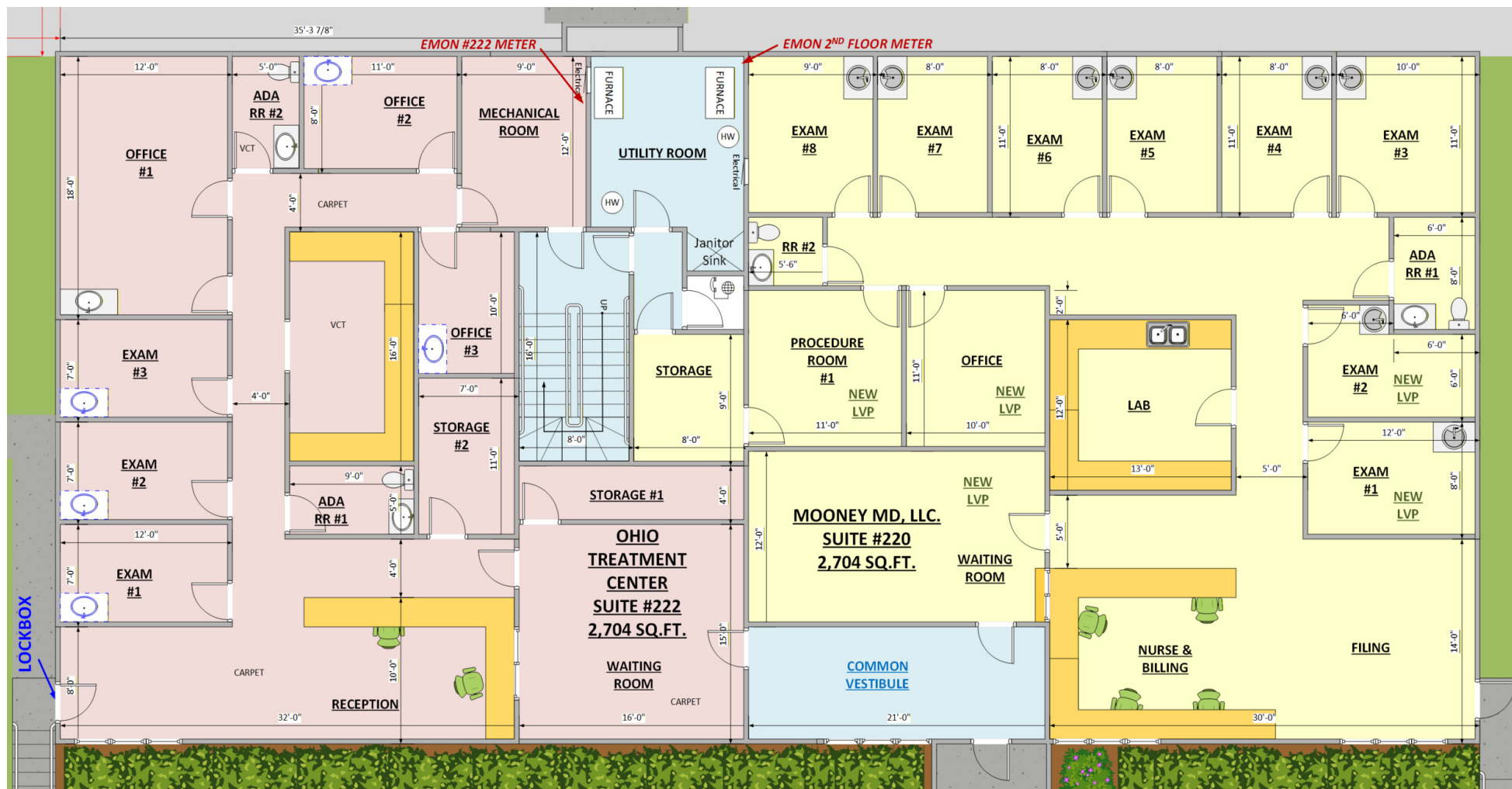

Spencer Hartung

Vice President, Senior Sales Associate
330.936.0276
spencer@putmanproperties.com

Saylor Putman

Vice President - Senior Sales Associate
330.495.8292
saylor@putmanproperties.com



This information is from a reliable source but is not guaranteed and is subject to change. All dimensions are approximate, are not guaranteed, and the property is subject to prior disposition. Some images may have been digitally enhanced for marketing purposes and may not reflect current property conditions.

10,816 SQ.FT. OFFICE/MEDICAL BUILDING

FOR SALE

2520 WALES AVENUE NORTHWEST, MASSILLON, OH 44646



Spencer Hartung

Vice President, Senior Sales Associate
330.936.0276
spencer@putmanproperties.com

Saylor Putman

Vice President - Senior Sales Associate
330.495.8292
saylor@putmanproperties.com



This information is from a reliable source but is not guaranteed and is subject to change. All dimensions are approximate, are not guaranteed, and the property is subject to prior disposition. Some images may have been digitally enhanced for marketing purposes and may not reflect current property conditions.

10,816 SQ.FT. OFFICE/MEDICAL BUILDING

2520 WALES AVENUE NORTHWEST, MASSILLON, OH 44646



Spencer Hartung

Vice President, Senior Sales Associate
330.936.0276
spencer@putmanproperties.com

Saylor Putman

Vice President - Senior Sales Associate
330.495.8292
saylor@putmanproperties.com



This information is from a reliable source but is not guaranteed and is subject to change. All dimensions are approximate, are not guaranteed, and the property is subject to prior disposition. Some images may have been digitally enhanced for marketing purposes and may not reflect current property conditions.

10,816 SQ.FT. OFFICE/MEDICAL BUILDING

FOR SALE

2520 WALES AVENUE NORTHWEST, MASSILLON, OH 44646

POPULATION

	1 MILE	3 MILES	5 MILES
Total Population	6,859	49,871	109,130
Average Age	46.7	43.0	43.6
Average Age (Male)	42.0	40.3	41.8
Average Age (Female)	53.4	45.8	45.9

HOUSEHOLDS & INCOME

	1 MILE	3 MILES	5 MILES
Total Households	3,084	21,123	46,162
# of Persons per HH	2.2	2.4	2.4
Average HH Income	\$89,751	\$92,607	\$93,643
Average House Value	\$206,359	\$218,157	\$217,283

2023 American Community Survey (ACS)

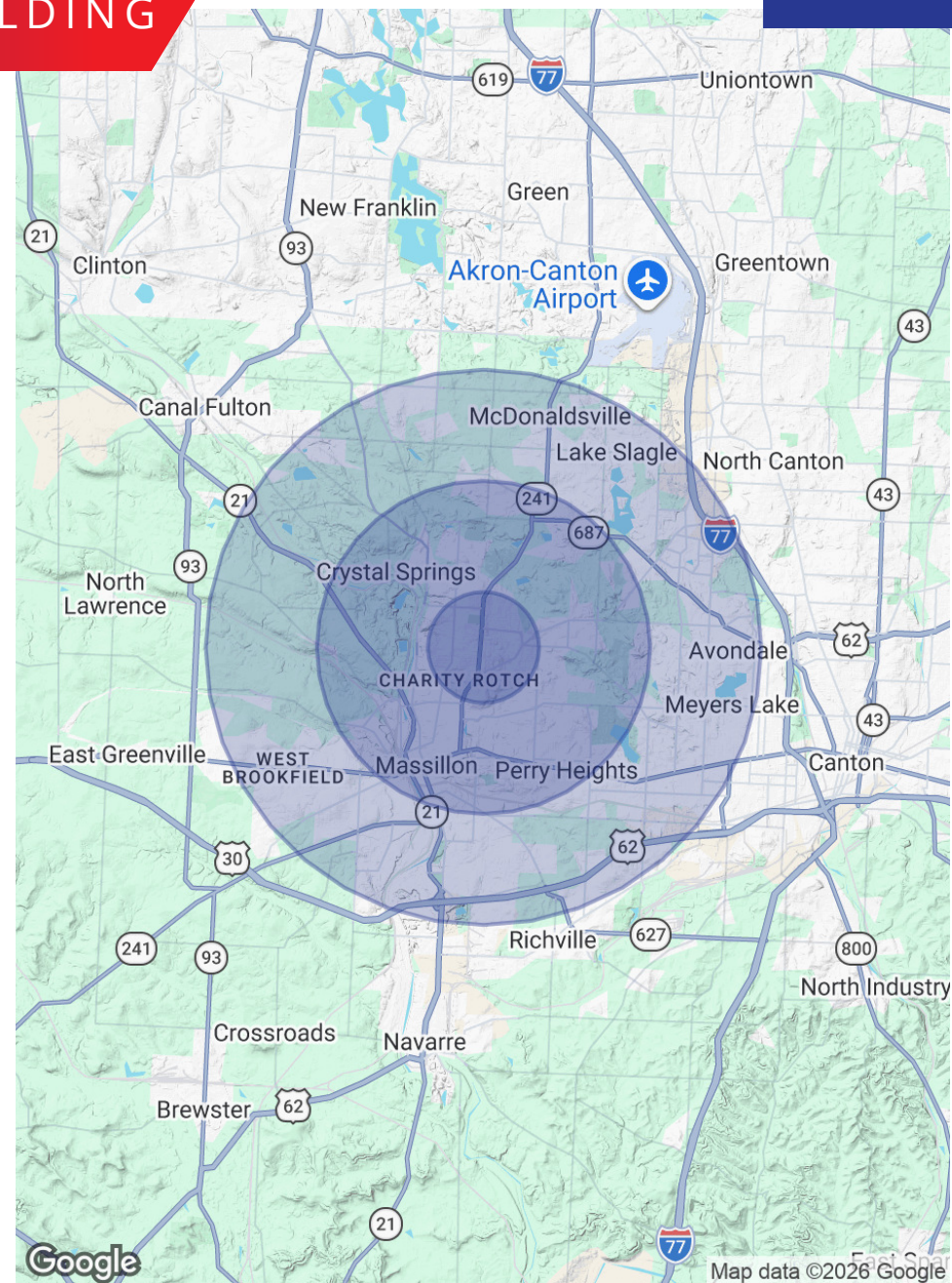

Spencer Hartung

Vice President, Senior Sales Associate
330.936.0276
spencer@putmanproperties.com

Saylor Putman

Vice President - Senior Sales Associate
330.495.8292
saylor@putmanproperties.com



This information is from a reliable source but is not guaranteed and is subject to change. All dimensions are approximate, are not guaranteed, and the property is subject to prior disposition. Some images may have been digitally enhanced for marketing purposes and may not reflect current property conditions.