

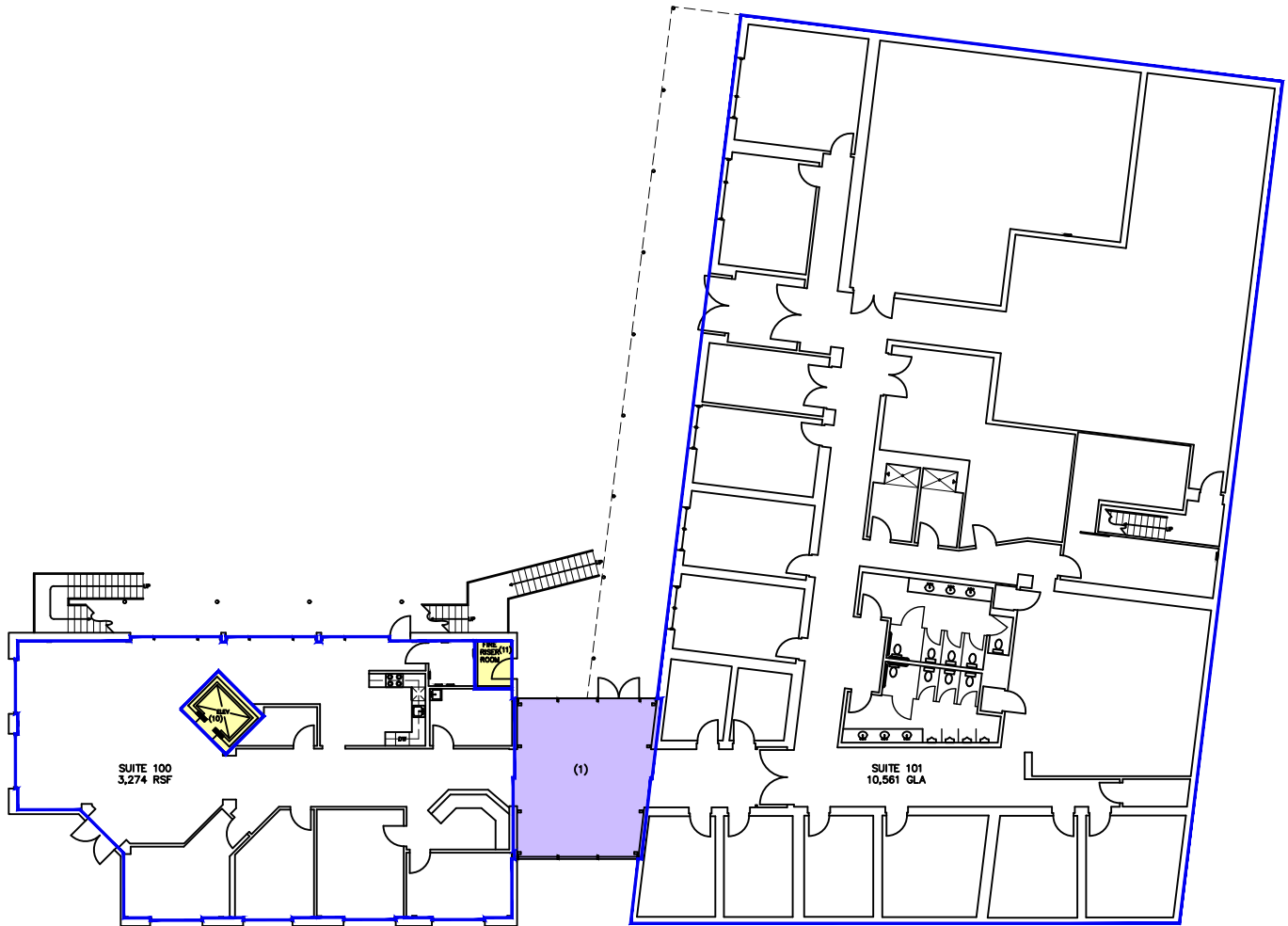

ABOVE STE. 101
MEZZANINE



KEY:

- RENTABLE EXCLUSION
- BUILDING SERVICE & AMENITY AREA
- MIXED-USE COMMON AREA
- OCCUPANT AREA

NOT TO SCALE

Drawing for:
HPI Real Estate
Management, Inc.
3700 Capital of TX Hwy
Ste. 420
Austin, TX 78746

FIRST FLOOR
901-903 BARTON SPRINGS RD.
AUSTIN, TEXAS
TOTAL RENTABLE AREA: 21,013 S.F.

THE MEASUREMENTS, FLOOR PLANS, AND
CALCULATIONS ARE ACCURATE USING
BOMA MEASUREMENT STANDARDS FOR
MIXED-USE BUILDINGS.
ANSI/BOMA Z65.6 - 2021
Project No.: 2324.01
Date: April 20, 2023
©2023

† DIMENSIONS †
FLOOR PLANS
Austin, Texas
dimensionsfloorplans.com
Phone: (512)342-0114

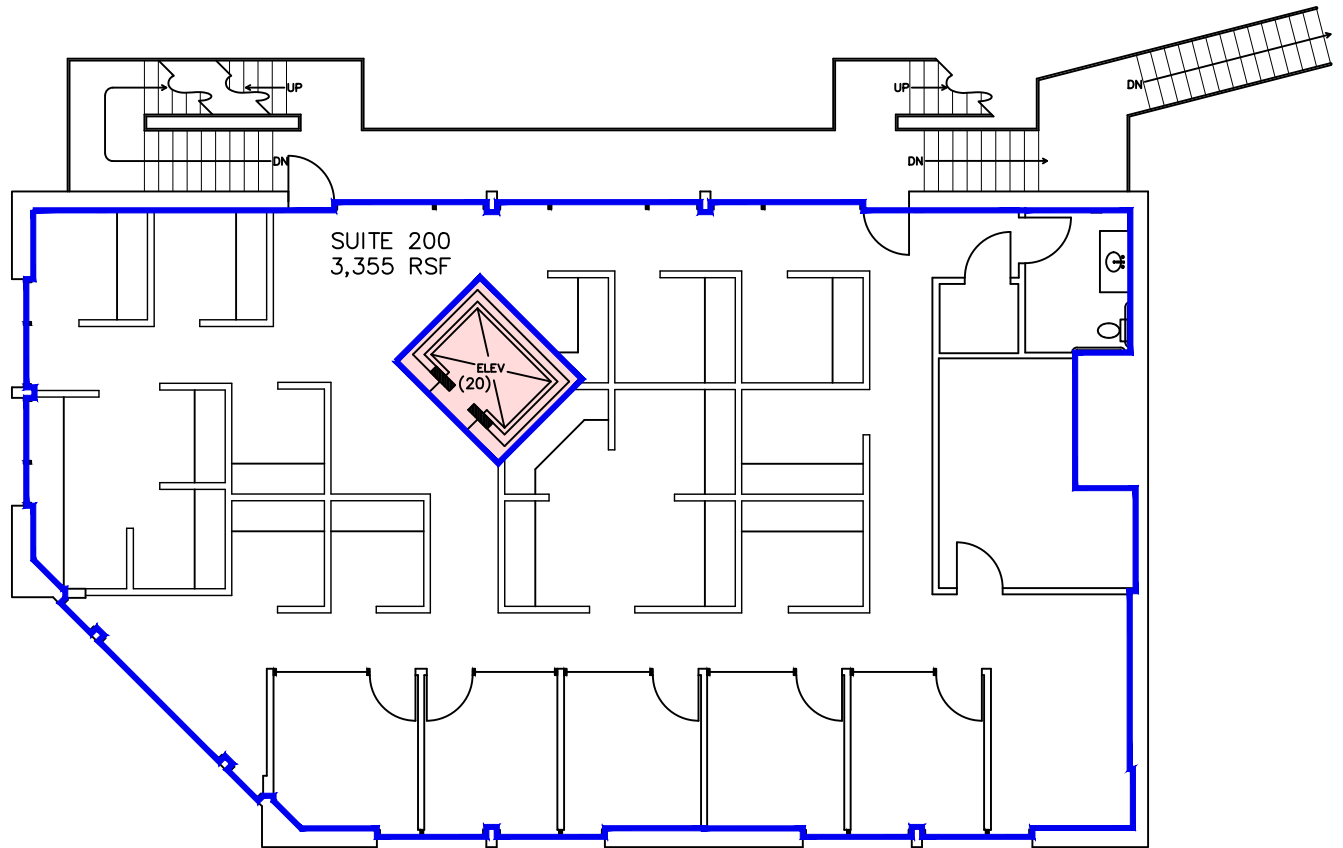

SUITE 200
3,355 RSF

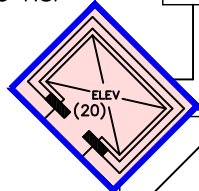

KEY:

- RENTABLE EXCLUSION
- BUILDING SERVICE & AMENITY AREA
- MIXED-USE COMMON AREA
- OCCUPANT AREA

NOT TO SCALE

Drawing for:
HPI Real Estate
Management, Inc.
3700 Capital of TX Hwy
Ste. 420
Austin, TX 78746

SECOND FLOOR
901-903 BARTON SPRINGS RD.
AUSTIN, TEXAS
TOTAL RENTABLE AREA: 21,013 S.F.

THE MEASUREMENTS, FLOOR PLANS, AND
CALCULATIONS ARE ACCURATE USING
BOMA MEASUREMENT STANDARDS FOR
MIXED-USE BUILDINGS.
ANSI/BOMA Z65.6 - 2021
Project No.: 2324.01
Date: April 20, 2023
©2023

†DIMENSIONS†
FLOOR PLANS
Austin, Texas
dimensionsfloorplans.com
Phone: (512)342-0114

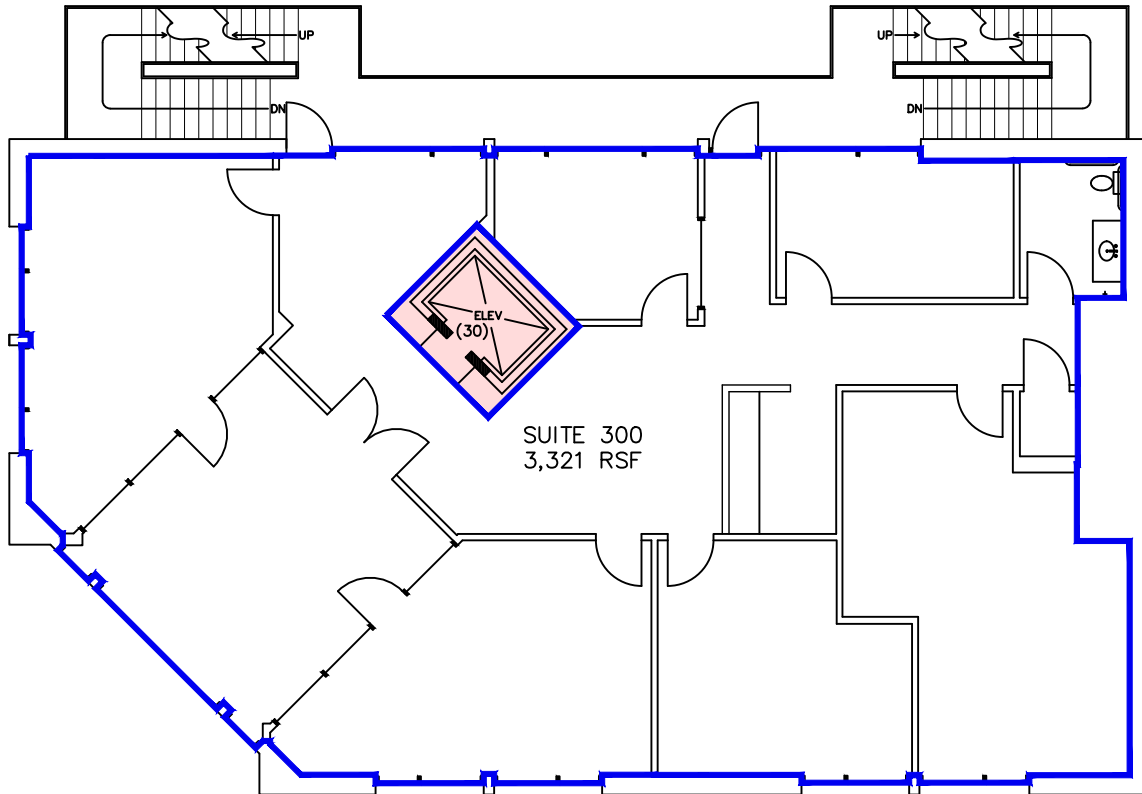

- KEY:
- RENTABLE EXCLUSION
 - BUILDING SERVICE & AMENITY AREA
 - MIXED-USE COMMON AREA
 - OCCUPANT AREA

NOT TO SCALE

Drawing for:
HPI Real Estate
Management, Inc.
3700 Capital of TX Hwy
Ste. 420
Austin, TX 78746

THIRD FLOOR
901-903 BARTON SPRINGS RD.
AUSTIN, TEXAS
TOTAL RENTABLE AREA: 21,013 S.F.

THE MEASUREMENTS, FLOOR PLANS, AND
CALCULATIONS ARE ACCURATE USING
BOMA MEASUREMENT STANDARDS FOR
MIXED-USE BUILDINGS.
ANSI/BOMA 265.6 - 2021
Project No.: 2324.01
Date: April 20, 2023
©2023

†DIMENSIONS†
FLOOR PLANS
Austin, Texas
dimensionsfloorplans.com
Phone: (512)342-0114

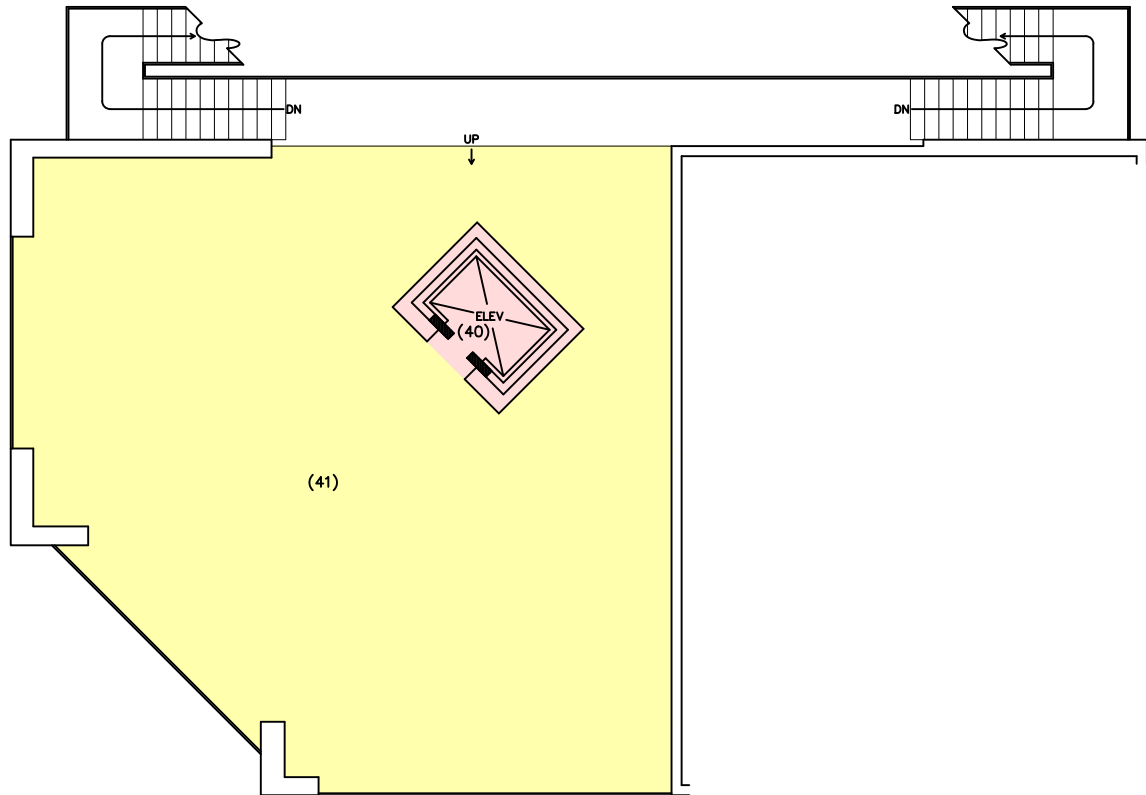

KEY:

- RENTABLE EXCLUSION
- BUILDING SERVICE & AMENITY AREA
- MIXED-USE COMMON AREA
- OCCUPANT AREA

NOT TO SCALE

Drawing for:
HPI Real Estate
Management, Inc.
3700 Capital of TX Hwy
Ste. 420
Austin, TX 78746

FOURTH FLOOR
901-903 BARTON SPRINGS RD.
AUSTIN, TEXAS
TOTAL RENTABLE AREA: 21,013 S.F.

THE MEASUREMENTS, FLOOR PLANS, AND
CALCULATIONS ARE ACCURATE USING
BOMA MEASUREMENT STANDARDS FOR
MIXED-USE BUILDINGS.
ANSI/BOMA Z65.6 - 2021
Project No.: 2324.01
Date: April 20, 2023
©2023

†DIMENSIONS†
FLOOR PLANS
Austin, Texas
dimensionsfloorplans.com
Phone: (512)342-0114