

# Exhibit "B"

208

Map Number: 1-16-2016-000301B  
 SN: 000301B-0151688

NO.	DATE	DESCRIPTION
1	01/15/16	AS BUILT
2	01/15/16	AS BUILT
3	01/15/16	AS BUILT
4	01/15/16	AS BUILT
5	01/15/16	AS BUILT
6	01/15/16	AS BUILT
7	01/15/16	AS BUILT
8	01/15/16	AS BUILT
9	01/15/16	AS BUILT
10	01/15/16	AS BUILT

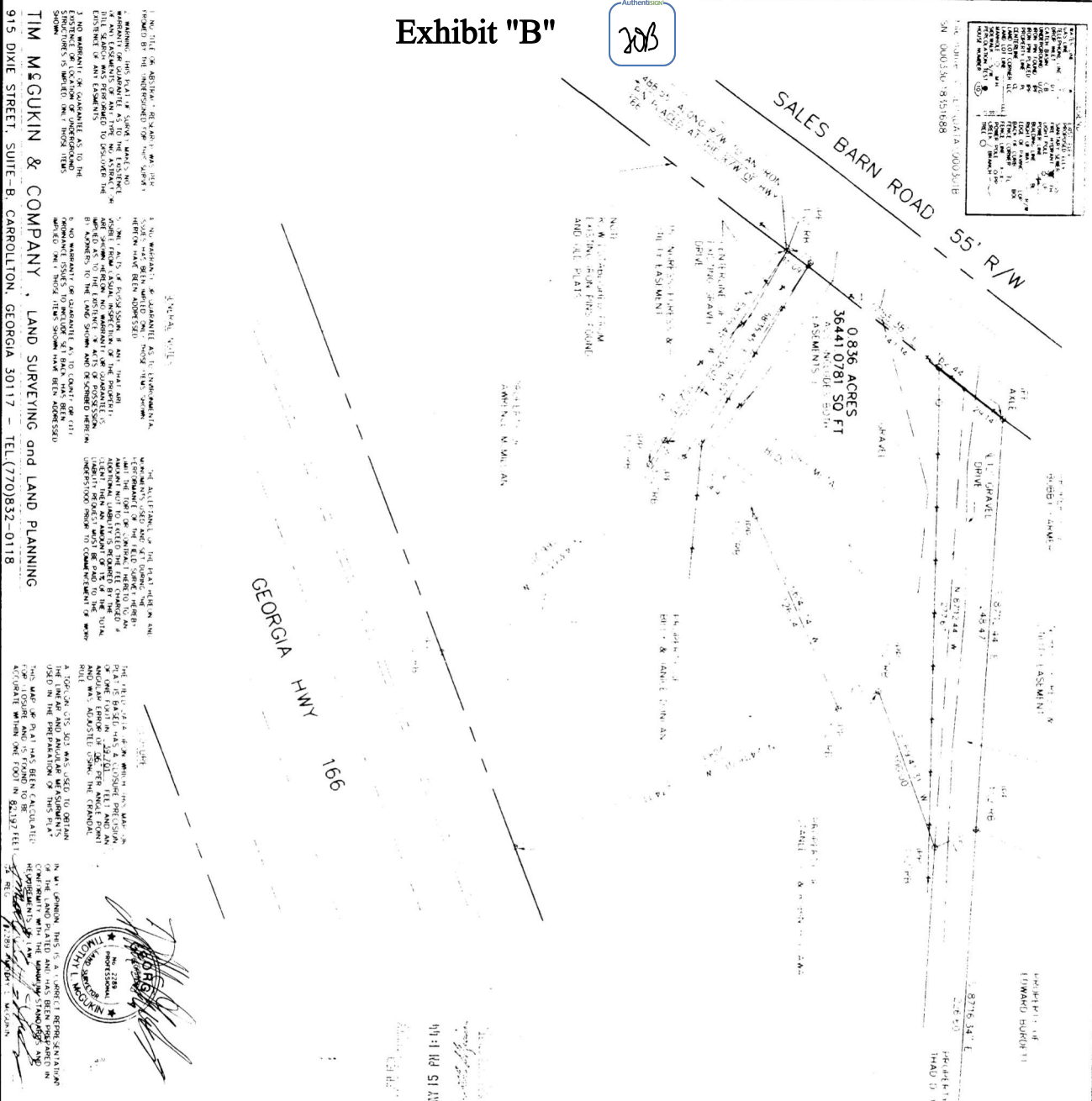

**TIM MCGUKIN & COMPANY, LAND SURVEYING and LAND PLANNING**  
 915 DIXIE STREET, SUITE B, CARROLLTON, GEORGIA 30117 - TEL: (770) 832-0118

**PROPERTY SURVEY FOR**

**74/235 DAN F WALKER**

DATE	1-15-16	TOTAL FIELD IN FT.	149
DATE	4-28-16	5TH	015781.1
COUNTY	CARROLL	COUNTY	GA
FIELD BOOK	918	SCALE	4/8
DATE	000301B	DATE	2-19-16

1. NO TITLE OR INTEREST IN THE LAND SURVEYED IS CLAIMED BY THE SURVEYOR OR HIS EMPLOYER.  
 2. THE SURVEYOR HAS BEEN ADVISED BY THE CLIENT THAT THE LAND SURVEYED IS THE PROPERTY OF THE CLIENT AND THAT THE CLIENT HAS THE RIGHT TO THE LAND SURVEYED.  
 3. NO WARRANTY OR GUARANTEE AS TO THE EXISTENCE OR LOCATION OF UNDERGROUND UTILITIES OR STRUCTURES IS MADE BY THIS SURVEY.  
 4. NO WARRANTY OR GUARANTEE AS TO THE ACCURACY OF THE DATA OBTAINED FROM THE CLIENT OR FROM ANY OTHER SOURCE IS MADE BY THIS SURVEY.  
 5. THE SURVEYOR HAS BEEN ADVISED BY THE CLIENT THAT THE LAND SURVEYED IS THE PROPERTY OF THE CLIENT AND THAT THE CLIENT HAS THE RIGHT TO THE LAND SURVEYED.  
 6. THE SURVEYOR HAS BEEN ADVISED BY THE CLIENT THAT THE LAND SURVEYED IS THE PROPERTY OF THE CLIENT AND THAT THE CLIENT HAS THE RIGHT TO THE LAND SURVEYED.  
 7. THE SURVEYOR HAS BEEN ADVISED BY THE CLIENT THAT THE LAND SURVEYED IS THE PROPERTY OF THE CLIENT AND THAT THE CLIENT HAS THE RIGHT TO THE LAND SURVEYED.  
 8. THE SURVEYOR HAS BEEN ADVISED BY THE CLIENT THAT THE LAND SURVEYED IS THE PROPERTY OF THE CLIENT AND THAT THE CLIENT HAS THE RIGHT TO THE LAND SURVEYED.  
 9. THE SURVEYOR HAS BEEN ADVISED BY THE CLIENT THAT THE LAND SURVEYED IS THE PROPERTY OF THE CLIENT AND THAT THE CLIENT HAS THE RIGHT TO THE LAND SURVEYED.  
 10. THE SURVEYOR HAS BEEN ADVISED BY THE CLIENT THAT THE LAND SURVEYED IS THE PROPERTY OF THE CLIENT AND THAT THE CLIENT HAS THE RIGHT TO THE LAND SURVEYED.



NUMBER	DIRECTION	DISTANCE
1	S 44.55° E	76.87
2	S 24.16° E	76.00
3	S 40.03° W	70.00

