

For Sale

📍 1453 Jersey Avenue, North Brunswick, NJ

📏 +/-48,000 SF Industrial Space on 5.75 AC



Get in Touch

Jordan Metz

Senior Vice President

973-493-0385

jordan@metzindustrial.com

Benito Abbate

Senior Associate

908-655-8331

ben@metzindustrial.com

James Friel

Sales Associate

908-305-9001

ben@metzindustrial.com

Portfolio Highlights

Property Features

 **+/-48,000 SF Total | 2 Buildings**

 **Drive-in Door & Tailboards**

 **Ample Ceiling Height**

 **50+ Parking Spaces**

 **3.5 Acres IOS**

Location Highlights

- **Zoned Industrial (I-1)**
- Access to the **NJTP, Routes 1-9 & I-287**
- In Proximity to **NJ Transit North Brunswick Train Station**
- 50 Minutes to **NY/NJ Ports & Airports**





1



30,000 SF Unit 1
40' Clear



SiteArea 3.75 Acres



Fully Lit Parcel



4 Tailboards
1 Oversize Door



Ample Outside Storage
and Parking (2 AC IOS)



Infrastructure in Place to
Install a Crane

2



18,000 SF Unit 2



SiteArea 2 Acres



Fully Lit Parcel



3 Drive-in Doors



Ample Outside Storage
and Parking (1.5 AC IOS)



2 Cranes





Property Photos



1453 Jersey Avenue,
North Brunswick, NJ

Jersey Avenue



Downtown New Brunswick

Route 1

Route 130

1453 Jersey Avenue,
North Brunswick, NJ

★ 1453 Jersey Avenue, North Brunswick, NJ

The city of **North Brunswick, NJ** is located in the **Exit 9 submarket** with access to:

- **Newark Liberty Airport**
- **Port Elizabeth/Newark**
- Staten Island via the **Outerbridge**

Crossing & Goethals Bridge

With road access to:

- **Exit 9, NJ Turnpike**
- **Routes 130 & 1-9**
- **I-287**







REAR WAREHOUSE

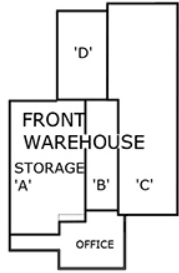

1
A-2
KEY FLOOR PLAN
SCALE: 1/64" = 1'-0"

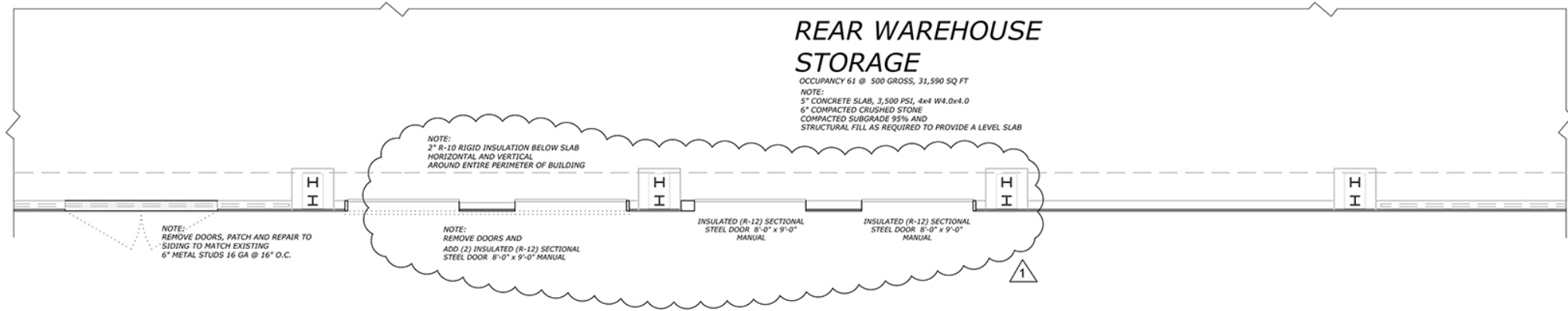

2
A-2
REAR WAREHOUSE LOADING DOCK FL PLAN
SCALE: 1/16" = 1'-0"

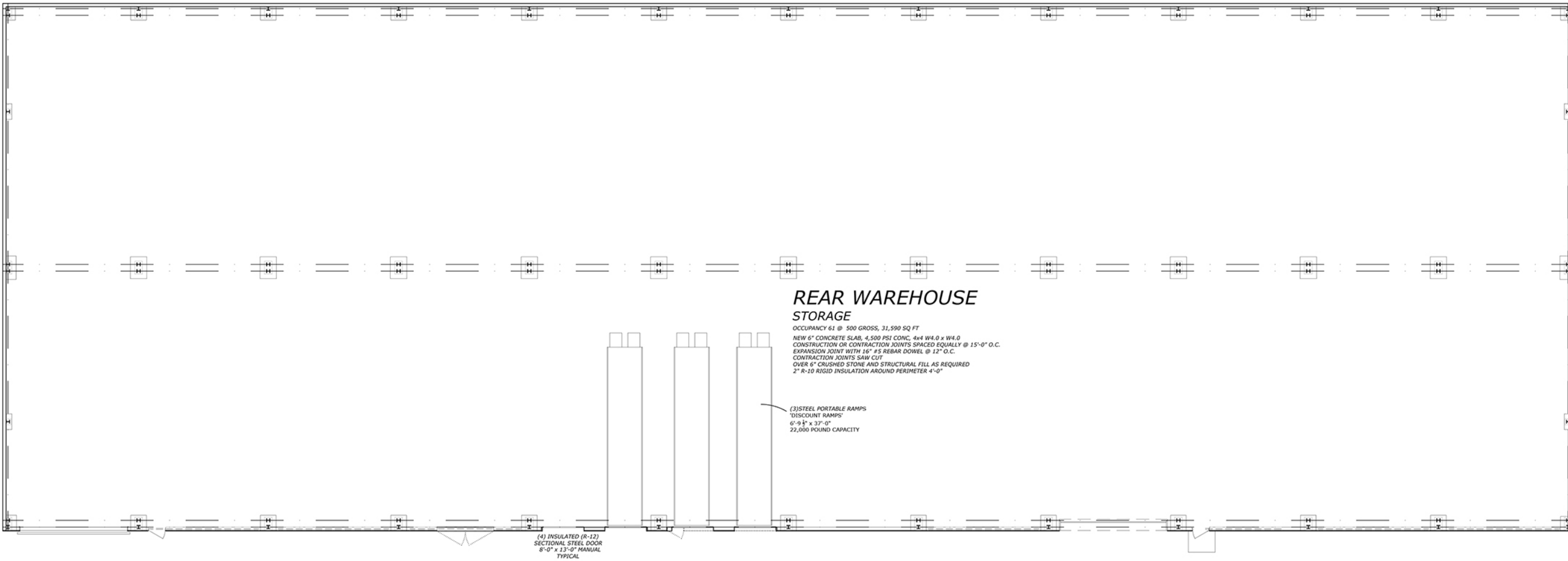

2
A-2
REAR WAREHOUSE FIRST FLOOR PLAN
SCALE: 1/16" = 1'-0"

JOSEPH M HYLAND
ARCHITECT
PROFESSIONAL PLANNER
77 MILLTOWN ROAD B-3
EAST BRUNSWICK NJ 08816
(732) 698-1795 Tel
josephmhyland@gmail.com
NJ RA 15310
NJ PP 5379

Proposed Alterations		IGT Corp	
1453 Jersey Avenue North Brunswick, New Jersey		Block 30 Lots 42 & 43	
DATE: 09-01-21	REVISIONS:	PROJECT # 21-858	
SCALE: AS NOTED	04-06-22	<div>A-2</div> <div>Sheet 2 of 7</div>	
DRAWN BY: JH			
ISSUED:			

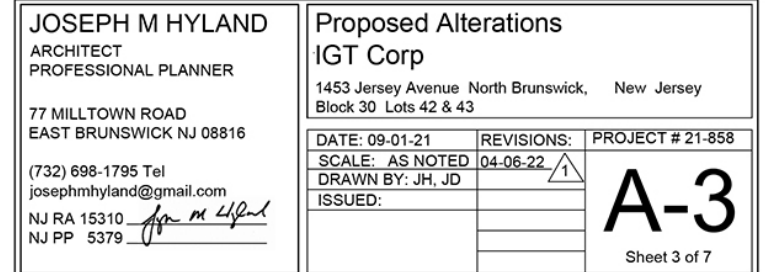

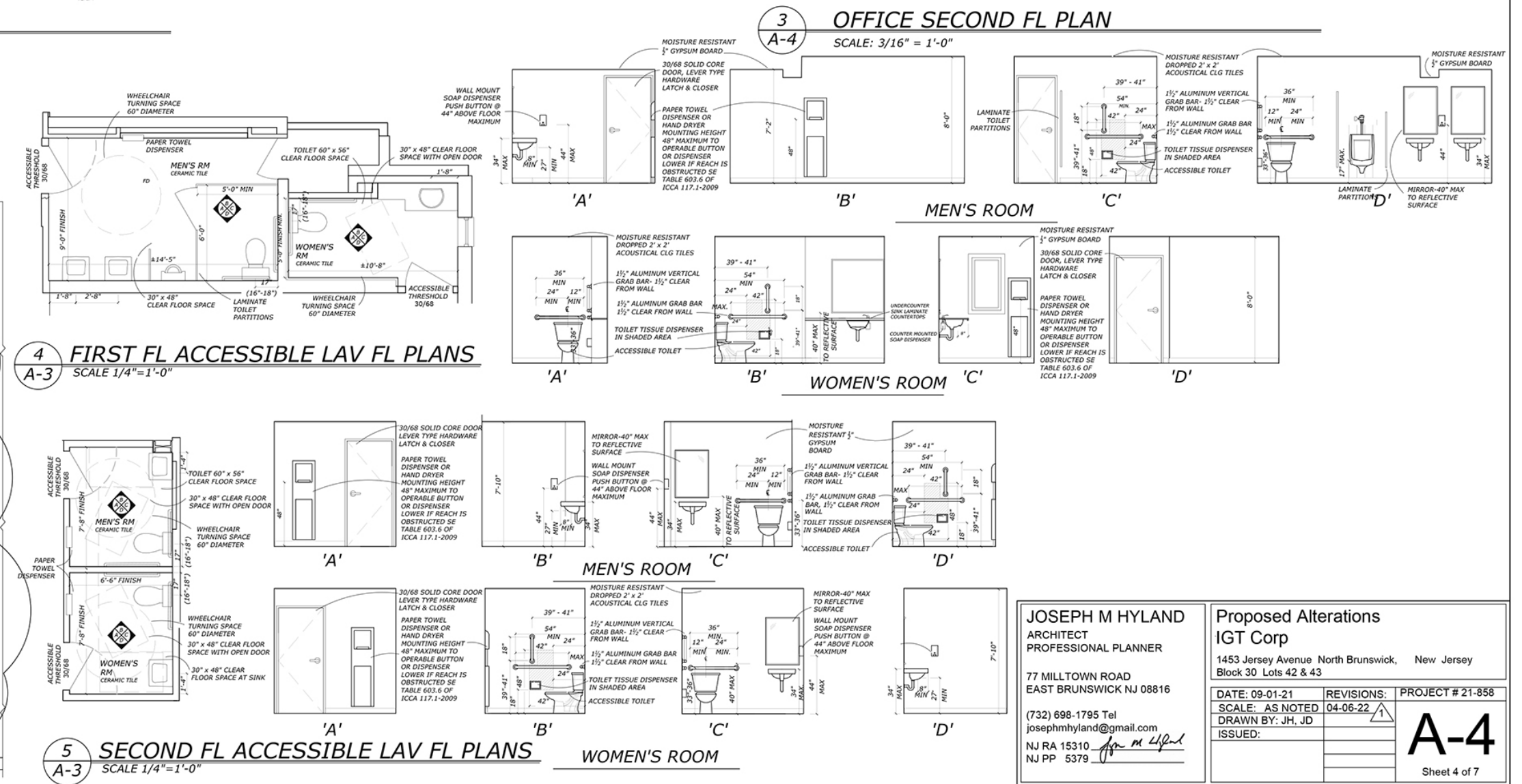
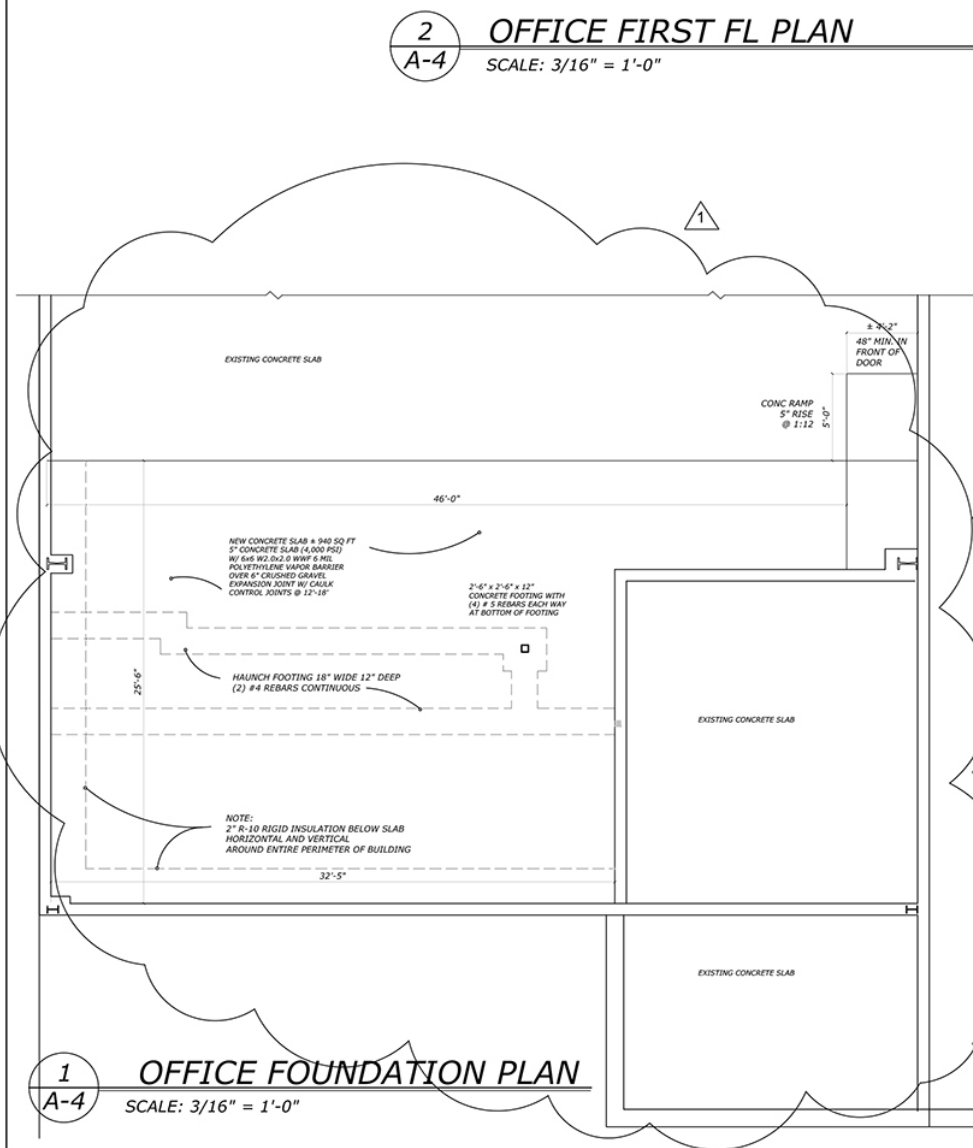
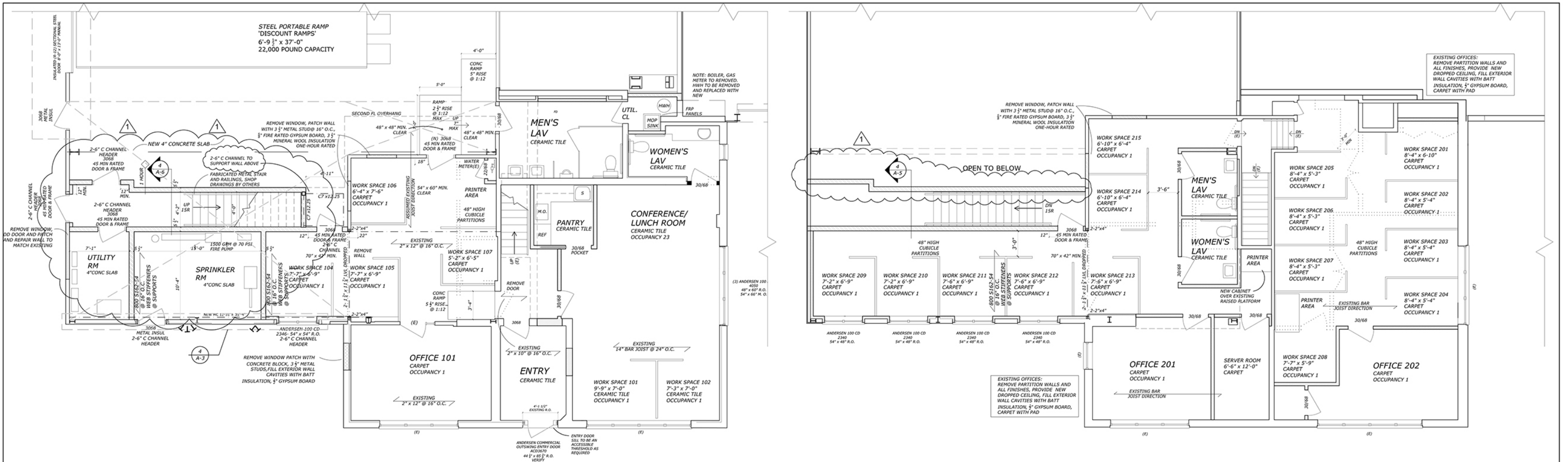

JOSEPH M HYLAND ARCHITECT PROFESSIONAL PLANNER 77 MILLTOWN ROAD EAST BRUNSWICK NJ 08816 (732) 698-1795 Tel josephmhyland@gmail.com NJ RA 15310 NJ PP 5379		Proposed Alterations IGT Corp 1453 Jersey Avenue North Brunswick, New Jersey Block 30 Lots 42 & 43 DATE: 09-01-21 SCALE: AS NOTED DRAWN BY: JH, JD ISSUED:	REVISIONS: 04-06-22 PROJECT # 21-858 A-4 Sheet 4 of 7
--	--	---	--

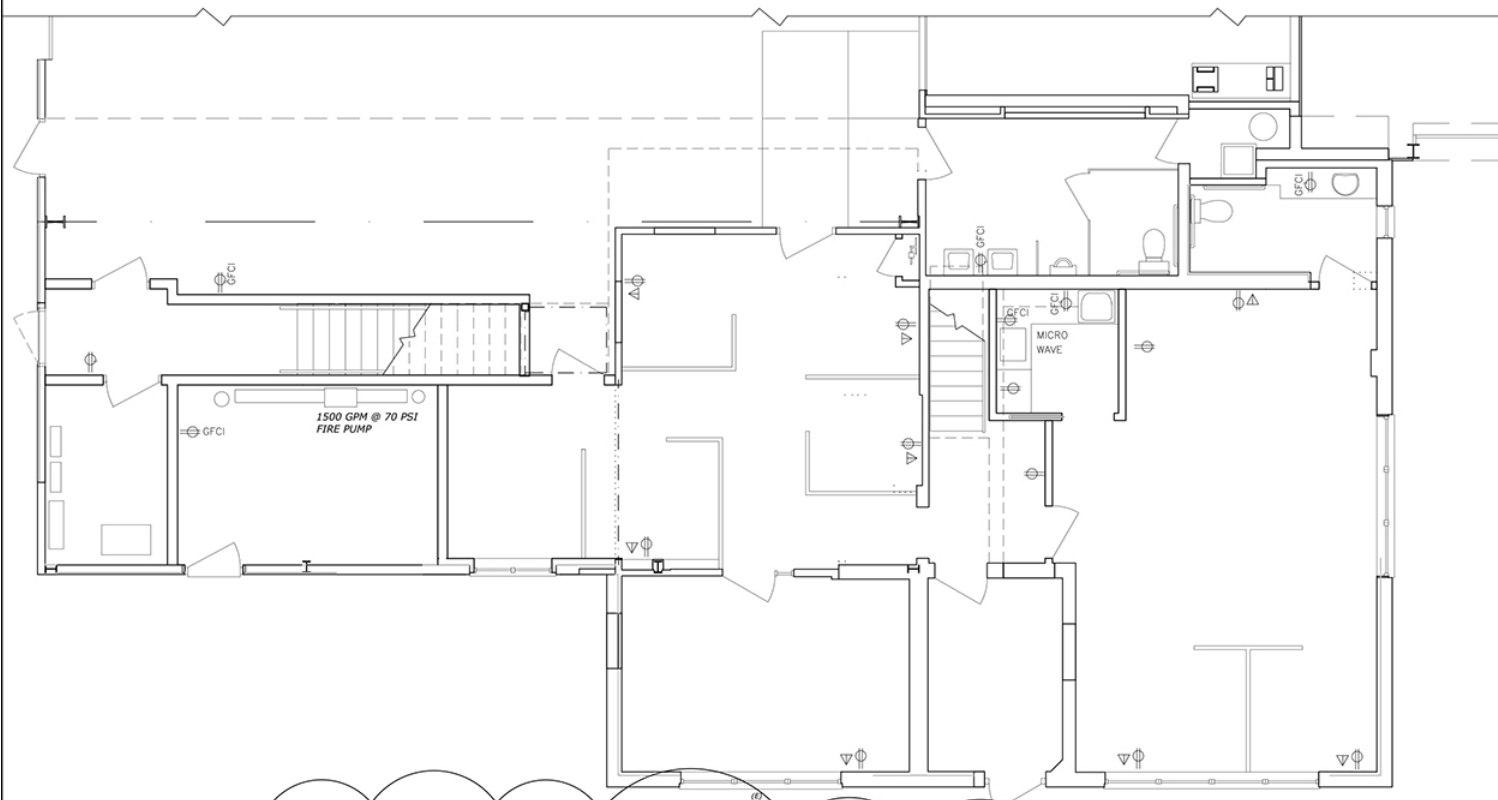

1 OFFICE FIRST FL POWER PLAN
A-5 SCALE: 3/16" = 1'-0"

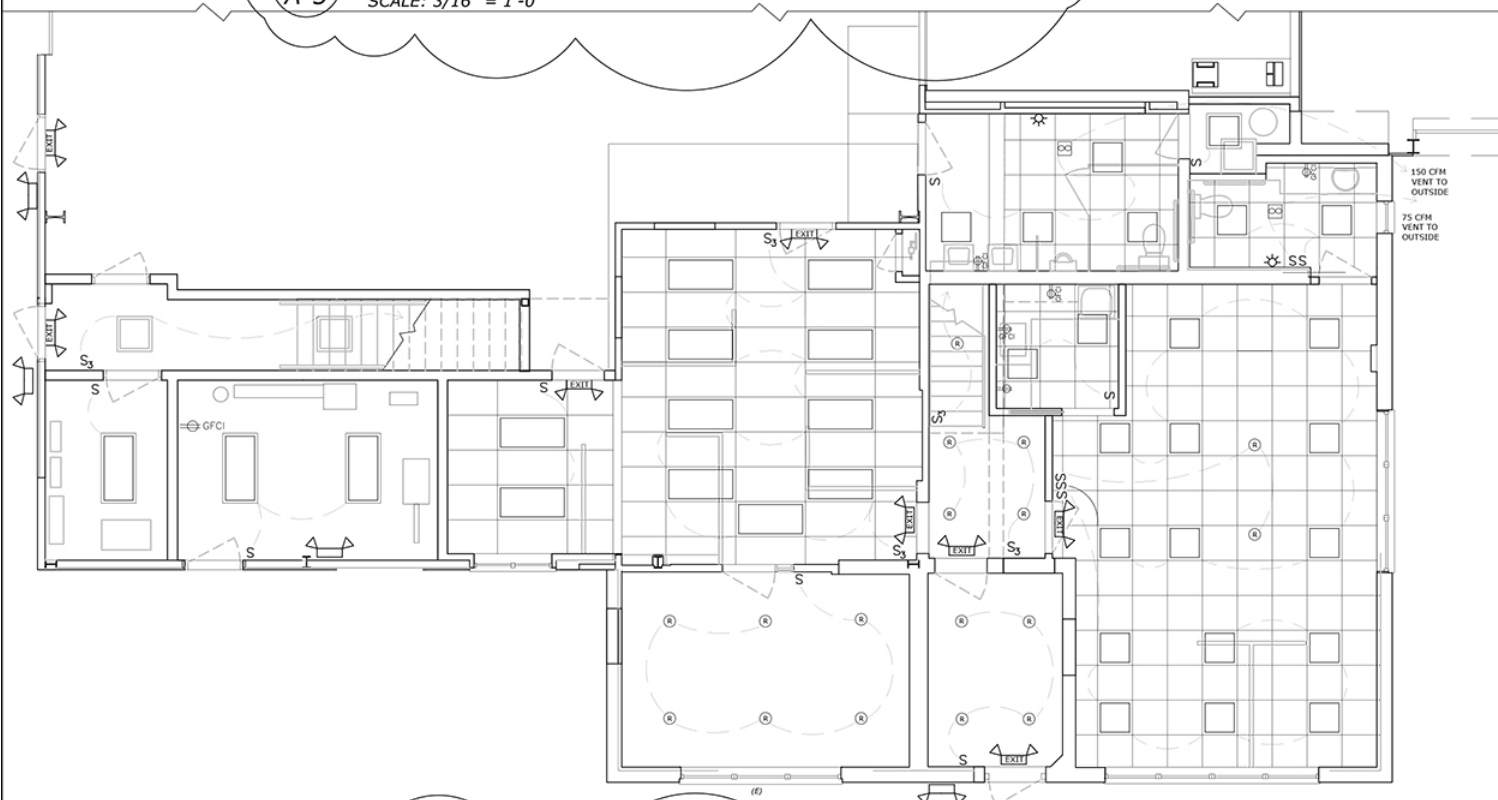

3 OFFICE FIRST FL LIGHTING PLAN
A-5 SCALE: 3/16" = 1'-0"

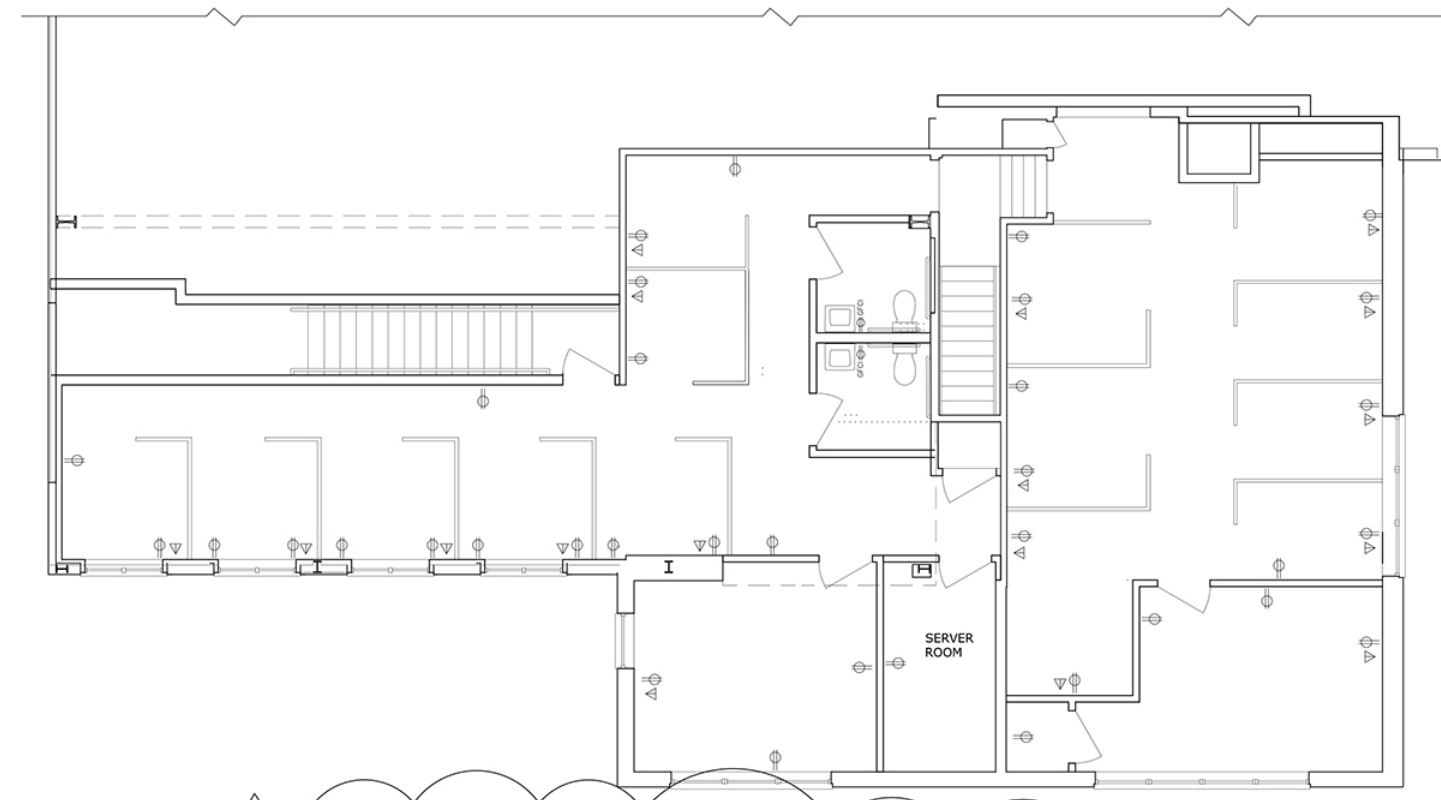

2 OFFICE SECOND FL POWER PLAN
A-5 SCALE: 3/16" = 1'-0"

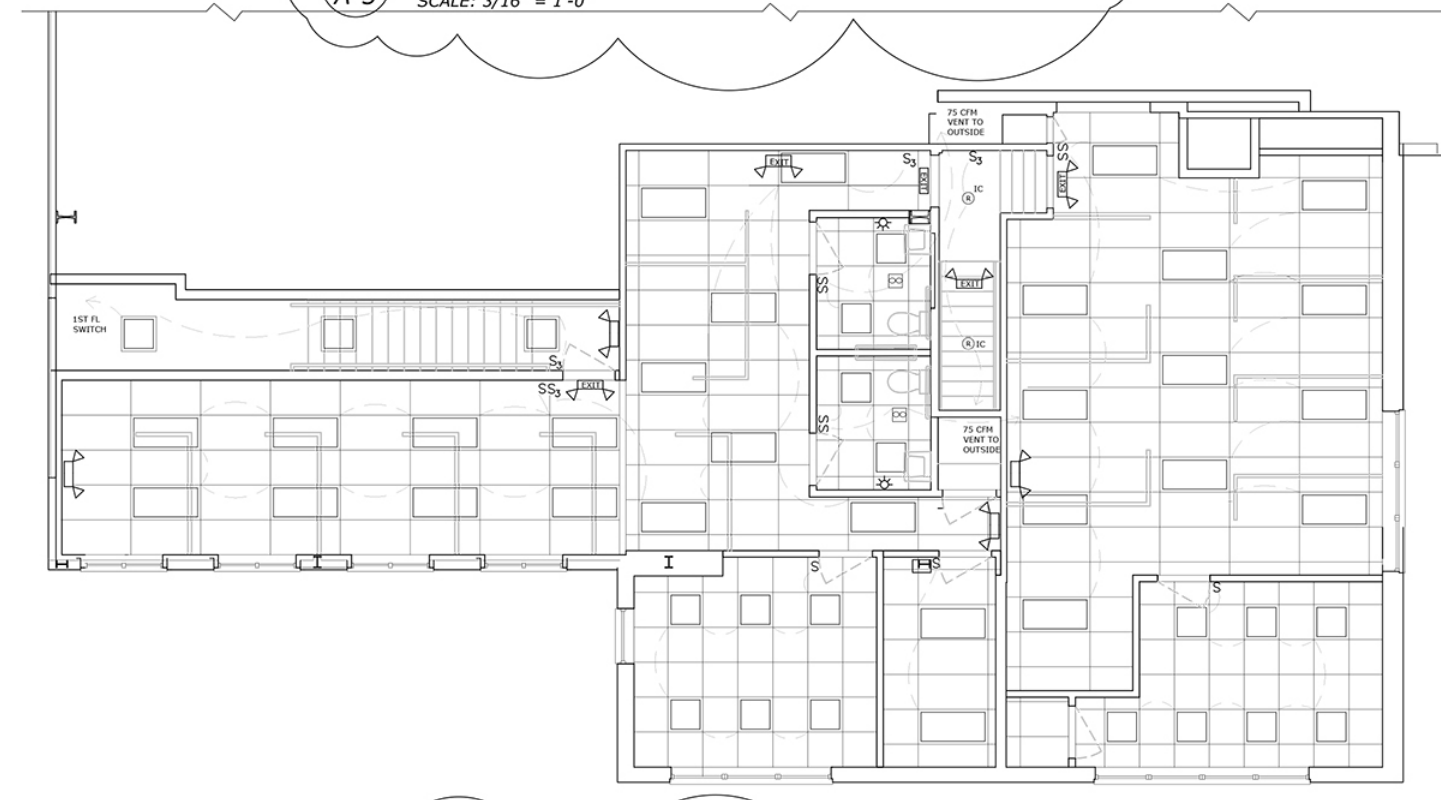

4 OFFICE SECOND FL LIGHTING PLAN
A-5 SCALE: 3/16" = 1'-0"

JOSEPH M HYLAND
ARCHITECT
PROFESSIONAL PLANNER
77 MILLTOWN ROAD
EAST BRUNSWICK NJ 08816
(732) 698-1795 Tel
josephmhyland@gmail.com
NJ RA 15310
NJ PP 5379

Proposed Alterations
IGT Corp
1453 Jersey Avenue North Brunswick, New Jersey
Block 30 Lots 42 & 43

DATE: 09-01-21	REVISIONS:	PROJECT # 21-858
SCALE: AS NOTED	04-06-22	
DRAWN BY: JH, JD		
ISSUED:		

A-5

Sheet 5 of 7

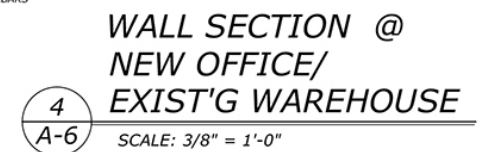

<h1>Proposed Alterations</h1> <h2>IGT Corp</h2> <p>1453 Jersey Avenue North Brunswick, New Jersey Block 30 Lots 42 & 43</p>	
DATE: 09-01-21 SCALE: AS NOTED DRAWN BY: JH, JD ISSUED:	REVISIONS: 04-06-22 

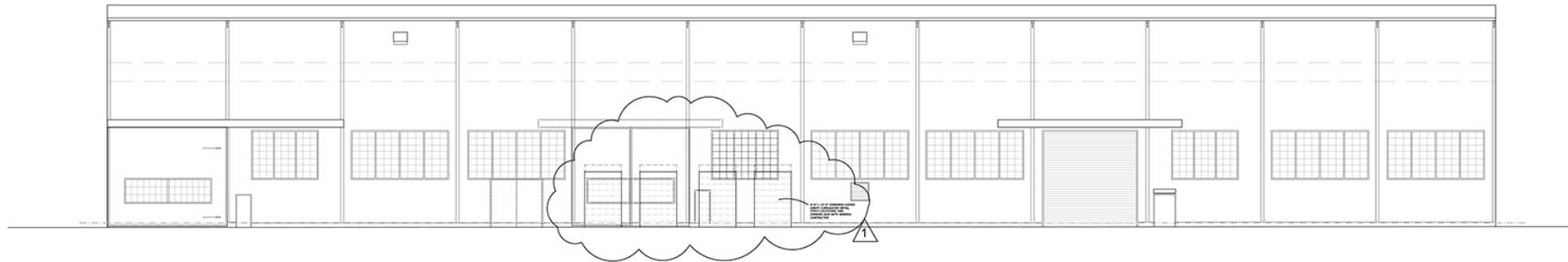

1
A-7 REAR WAREHOUSE FRONT ELEVATION
SCALE: 1/16" = 1'-0"

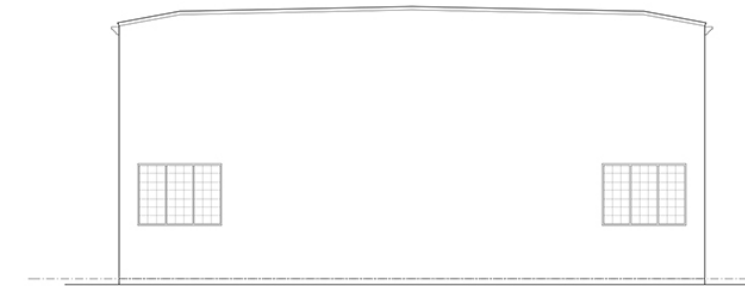

2
A-7 REAR WAREHOUSE RIGHT ELEVATION
SCALE: 1/16" = 1'-0"

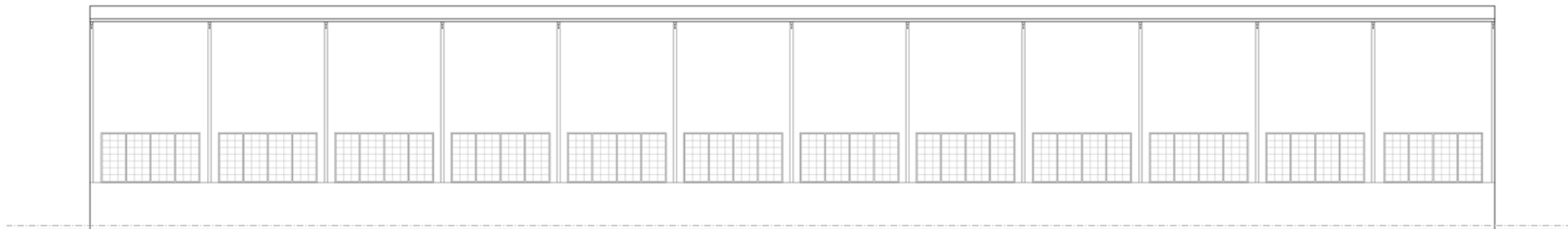

3
A-7 REAR WAREHOUSE REAR ELEVATION
SCALE: 1/16" = 1'-0"

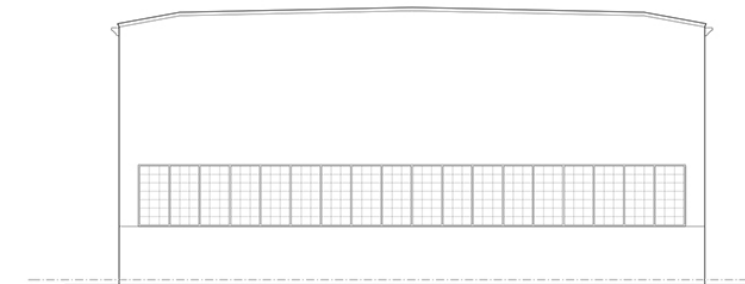

4
A-7 REAR WAREHOUSE LEFT ELEVATION
SCALE: 1/16" = 1'-0"



5
A-7 FRONT WAREHOUSE REAR ELEVATION
SCALE: 1/16" = 1'-0"

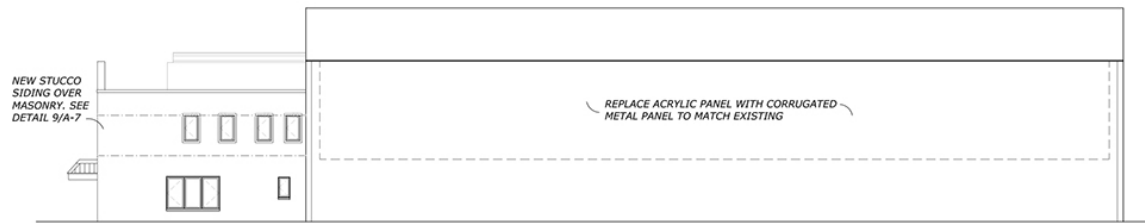

6
A-7 FRONT WAREHOUSE RIGHT ELEVATION
SCALE: 1/16" = 1'-0"

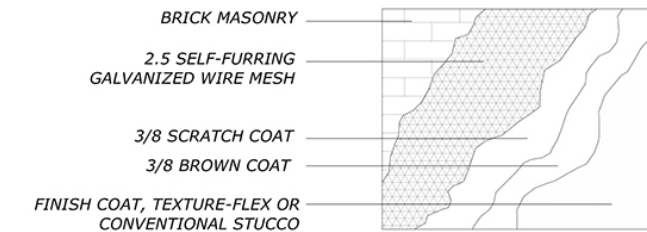

9
A-7 STUCCO DETAIL
NOT TO SCALE



7
A-7 FRONT WAREHOUSE FRONT ELEVATION
SCALE: 1/16" = 1'-0"



8
A-7 FRONT WAREHOUSE LEFT ELEVATION
SCALE: 1/16" = 1'-0"

JOSEPH M HYLAND ARCHITECT PROFESSIONAL PLANNER 77 MILLTOWN ROAD EAST BRUNSWICK NJ 08816 (732) 698-1795 Tel josephmhyland@gmail.com NJ RA 15310 NJ PP 5379	Proposed Alterations IGT Corp 1453 Jersey Avenue North Brunswick, New Jersey Block 30 Lots 42 & 43		
	DATE: 09-01-21	REVISIONS:	PROJECT # 21-858
	SCALE:		
	DRAWN BY: JH. JD	04-06-22	1
	ISSUED:		
			A-7 Sheet 7 of 7

For more information please contact:

Jordan Metz

Senior Vice President

973-493-0385

jordan@metzindustrial.com

Benito Abbate

Senior Associate

908-655-8331

ben@metzindustrial.com

James Friel

Sales Associate

908-305-9001

ben@metzindustrial.com

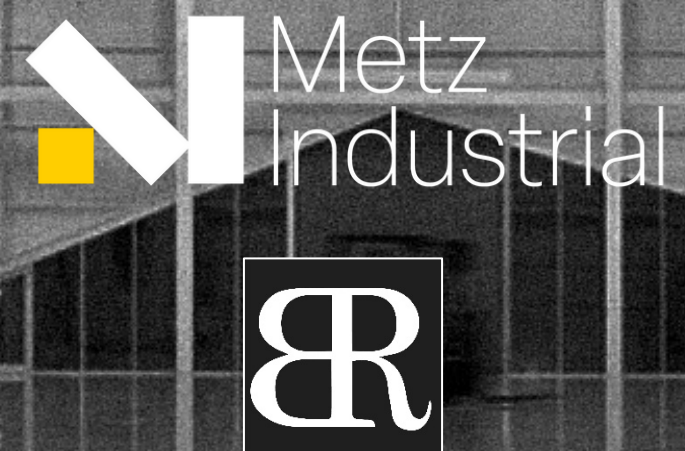

This document has been prepared by Bussel Realty Corp. based on public information. Bussel Realty Corp. makes no guarantees, representations or warranties of any kind, expressed or implied, regarding the information including, but not limited to, warranties of content, accuracy and reliability. Any interested party should undertake their own inquiries as to the accuracy of the information. Bussel Realty Corp. excludes unequivocally all inferred or implied terms, conditions and warranties arising out of this document and excludes all liability for loss and damages arising there from. This publication is the copyrighted property of Bussel Realty Corp. and/or its licensor(s).