

RECORDER'S CERTIFICATE

FILED THIS 28th DAY OF AUGUST 1977 AT 2:00 P.M.
IN BOOK 213 OF RECORDS OF SURVEY AT PAGE 14 AT
THE REQUEST OF W.E. McLELLAN R.C.E. 6923
FEE \$5.00
CITY NO. 1525142
WILLIAM E. ZIMMICK
SUIVANS OREGON COUNTY RECORDER

Wanda Oliveira
RECORD

COUNTY SURVEYOR'S CERTIFICATE

THIS MAP HAS BEEN EXAMINED AND CONFORMANCE WITH
THE REQUIREMENTS OF THE LAND SURVEYORS ACT HAS
BEEN CERTIFIED BY ME ON _____ 1977.

W.C. Rife
COUNTY SURVEYOR

SURVEYOR'S CERTIFICATE

THIS MAP HEREBY REPRESENTS A SURVEY MADE
BY ME OR UNDER MY DIRECTION IN CONFORMANCE
WITH THE REQUIREMENTS OF THE LAND SURVEYORS ACT
AT THE REQUEST OF COAST REALTY IN FEBRUARY 1977.

W.E. McLELLAN
W.E. McLELLAN R.C.E. 6923

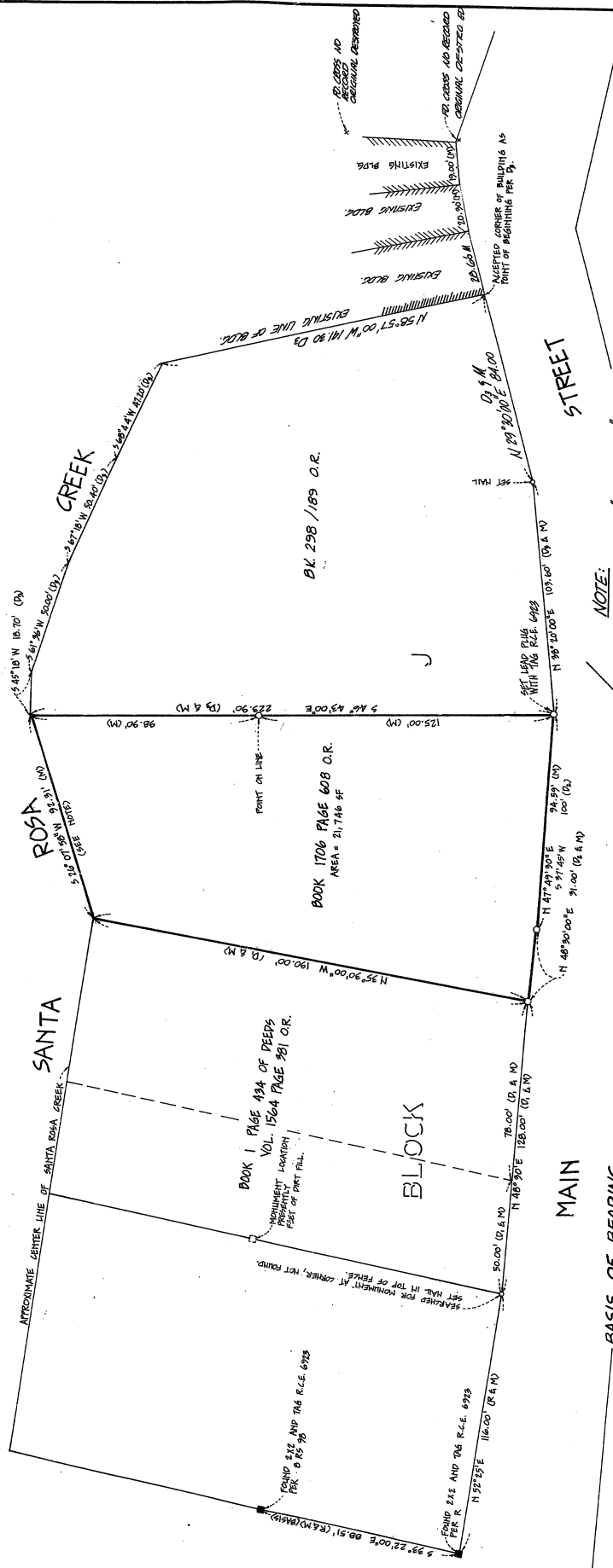

BASIS OF BEARING
WAS TAKEN FROM THE BATTERY LINE OF PARCEL
SHOWN IN PAR. 8 OF 98, BETWEEN FOUND MONUMENTS,
AND NOTED TO BE S 95° 22' E.

NOTE:
1. DEED CALL SHOWS "RICKS CORSE" FOR SOUTH BATTERY
LOT VALUE OF SURVEYED PARCEL
2. SEARCHED FOR P.O.B. FOR DEED 298/189 O.R. - IT
WAS NOT FOUND.

REFERENCES

- R ... B 3878
- D1 ... BK 1 PG 494 (877) 045
- D2 ... BK 1 PG 1001 / 600 O.R.
- D3 ... BK 298 / 189 O.R.
- D4 ... VOL. 1564 PAGE 381 O.R.

LEGEND

- INDICATES FOUND SET AND TAG AS NOTED
- INDICATES SET 1/4" I.F. (S.C.E. 6923) UNLESS NOTED OTHERWISE
- INDICATES SET NAIL AS NOTED

RECORD OF SURVEY

OF A PORTION OF BLOCK J
TOWN OF CAMBRIA
SAN JUAN COUNTY, CALIFORNIA
AT THE REQUEST OF: COAST REALTY
PACIFIC ENGINEERS & SURVEYORS, INC.
1525 CHERRY ST. SAN JUAN COUNTY
FEBRUARY 1977 SCALE 1" = 30'

SCALE 1" = 30'