

Plat Of Survey

Property located at: 419 N. Mannheim Rd.

Legally described as:

Lots 152 and 153 in First Addition to Cummings and Foreman's Real Estate Corporation Resubdivision of part of Miami Park in Section 9, Township 39 North, Range 12 East of the Third Principal Meridian, (except that part of said Lots 152 and 153 taken for alley) in Cook County, Illinois.

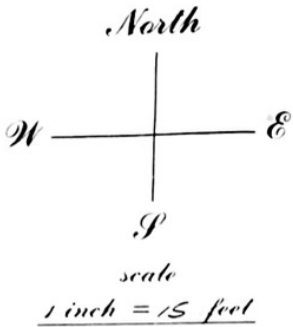

N MANNHEIM RD

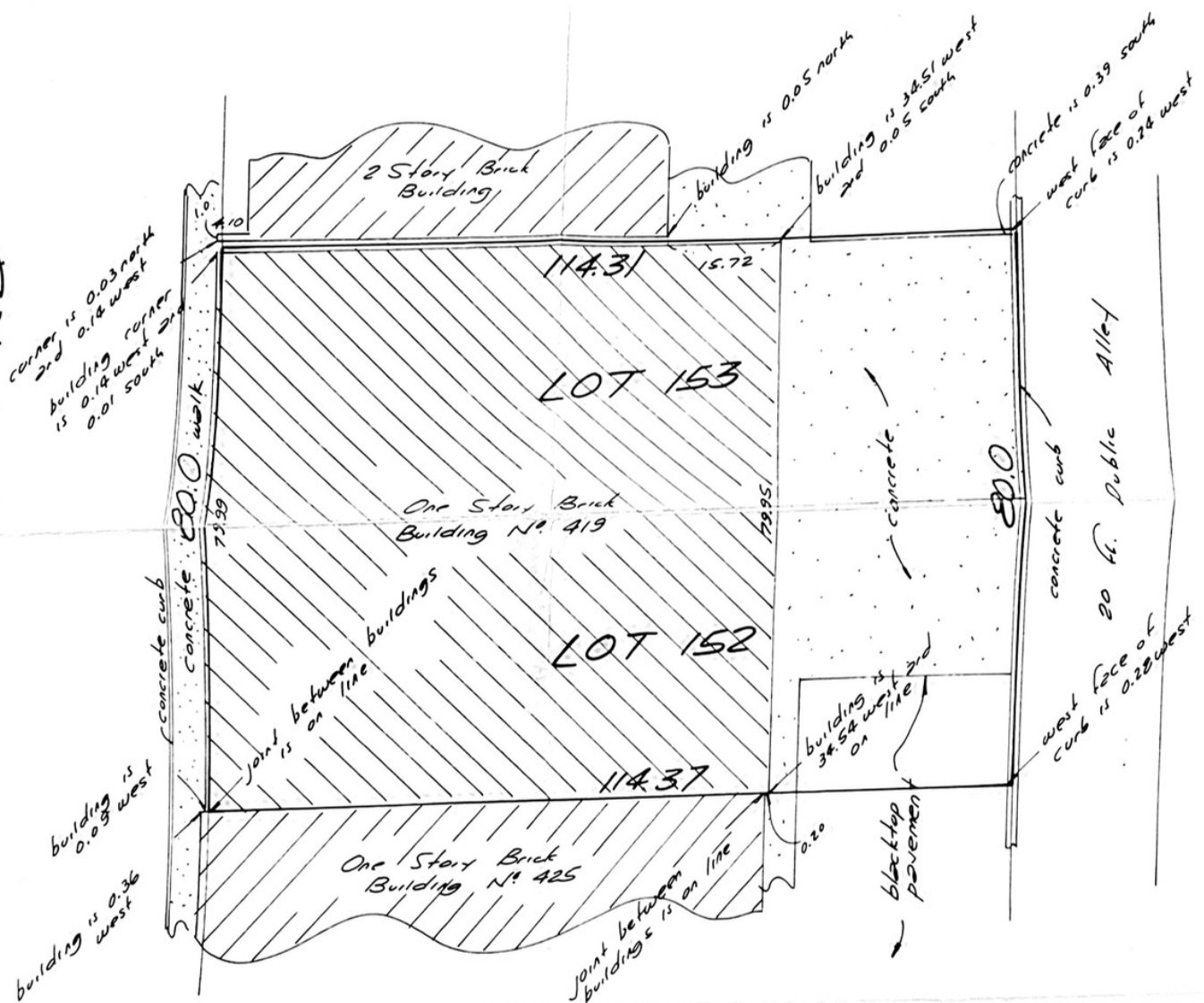

State of Illinois)
County of Cook)

Michael J. Emmert Surveys, Inc., does hereby certify that we have surveyed the above described property and that the plat hereon drawn is a correct representation of said survey.

dated this 3rd day of March 1989

by Michael J. Emmert

Registered Illinois Land Surveyor - no. 2499
117 East Palatine Road Suite 208
Palatine, Illinois 60067
312-991-6898

