

670 92ND STREET

BAY RIDGE, BROOKLYN

12,000 SF SCHOOL PROPERTY FOR LEASE



 **Douglas Elliman**
Commercial





Built in 2020, this state-of-the-art, Gold LEED-certified school property offers an exceptional environment designed for modern education. Spanning 12,000 square feet across three stories plus a basement, the facility is fully ADA-compliant and equipped with cutting-edge technology throughout. The property features 12 well-appointed classrooms, dedicated administration space, and a versatile multi-purpose room, making it ideal for a variety of educational programs. A fully equipped kitchen further enhances its functionality.

Adding to its appeal is a rooftop play area, providing a safe and engaging outdoor space for students. The building also boasts a state-of-the-art air filtration system, ensuring a healthy indoor environment. Perfectly suited for forward-thinking educators, this property offers a blend of sustainability, functionality, and innovation, setting a new standard for learning spaces.

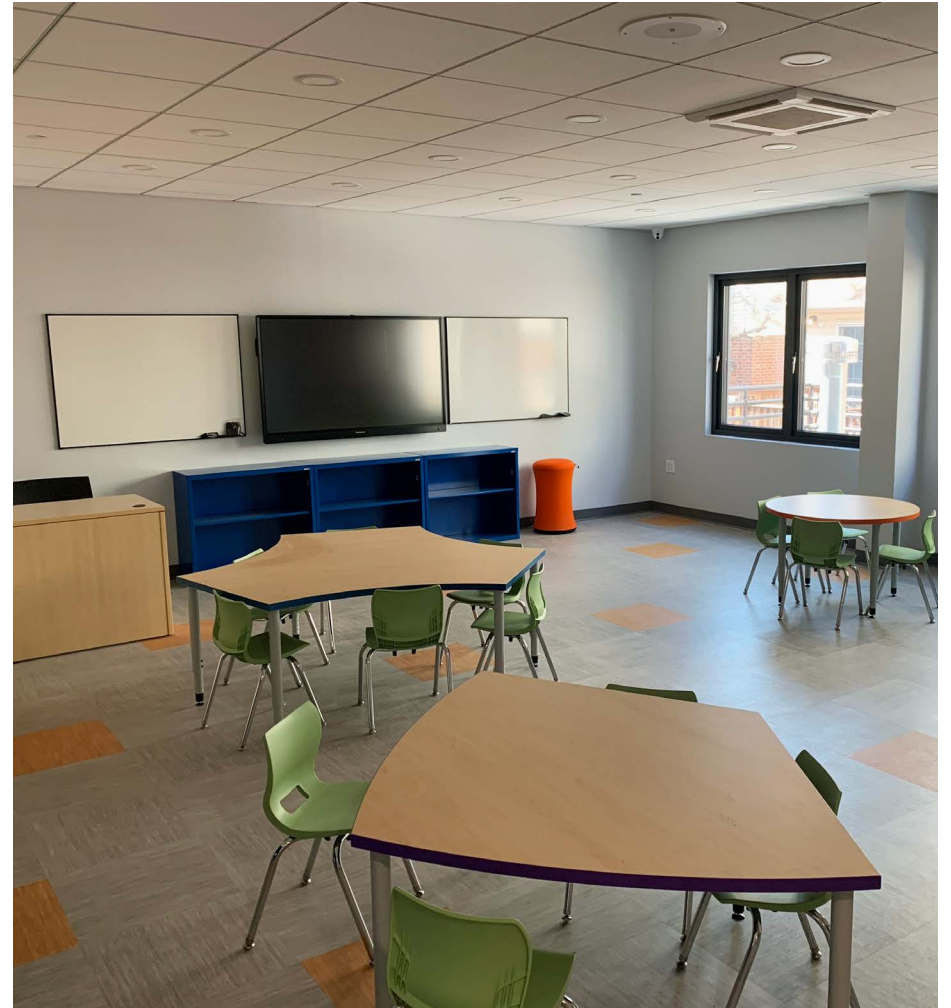

CLASSROOMS

FLOOR PLAN

All measurements are approximate and subject to normal construction variances and tolerances.

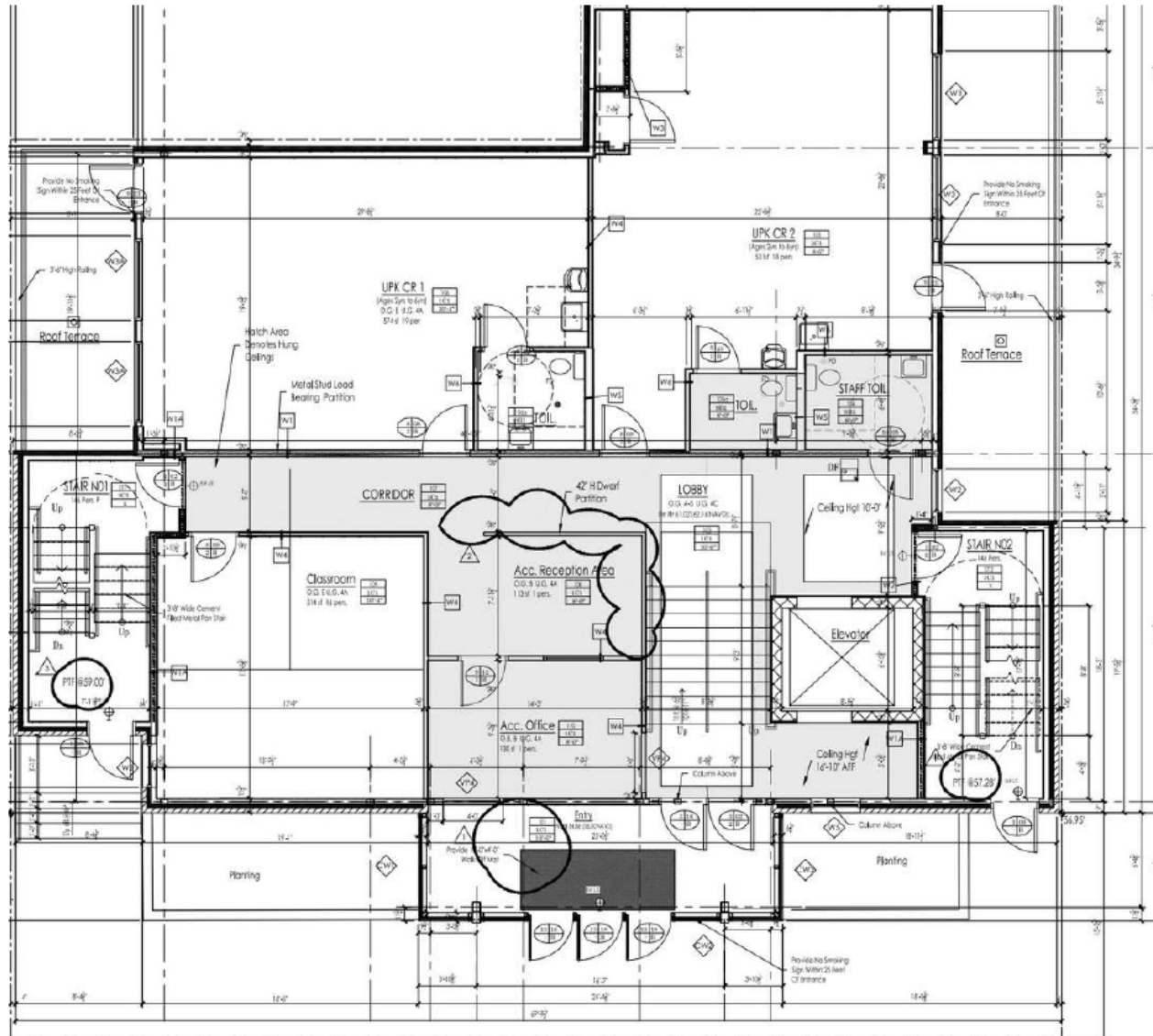

FIRST FLOOR

- | | | | | | |
|------------------------------|--------------|----------------|--------|----------------|-----------|
| 3 CLASSROOMS INCLUDING 2 UPK | 2 ROOF DECKS | RECEPTION AREA | OFFICE | STAFF RESTROOM | RESTROOMS |
|------------------------------|--------------|----------------|--------|----------------|-----------|

FLOOR PLAN

All measurements are approximate and subject to normal construction variances and tolerances.

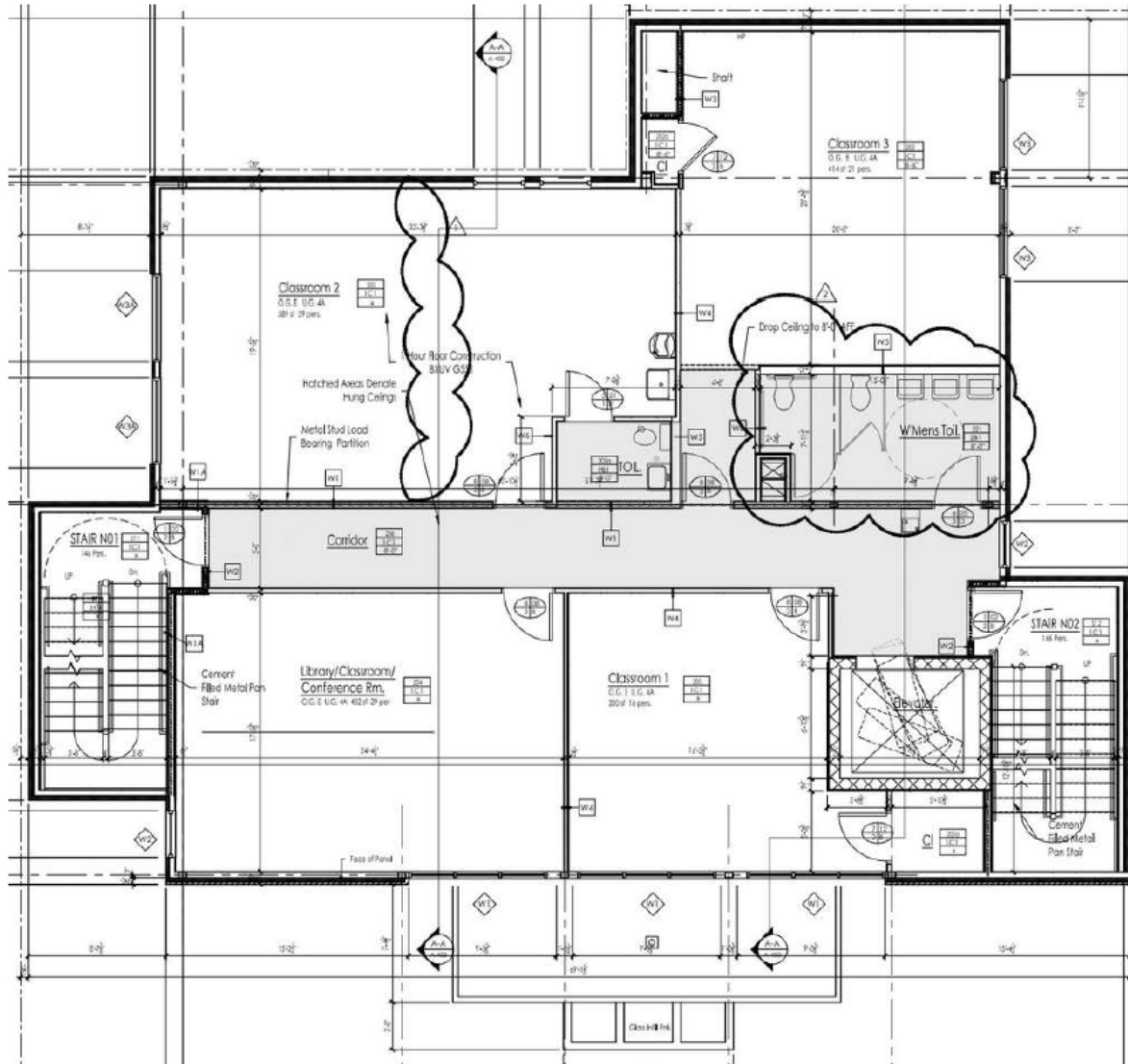

SECOND FLOOR

3 CLASSROOMS

1 LIBRARY/CLASSROOM/CONFERENCE ROOM

WOMEN'S RESTROOM

FLOOR PLAN

All measurements are approximate and subject to normal construction variances and tolerances.

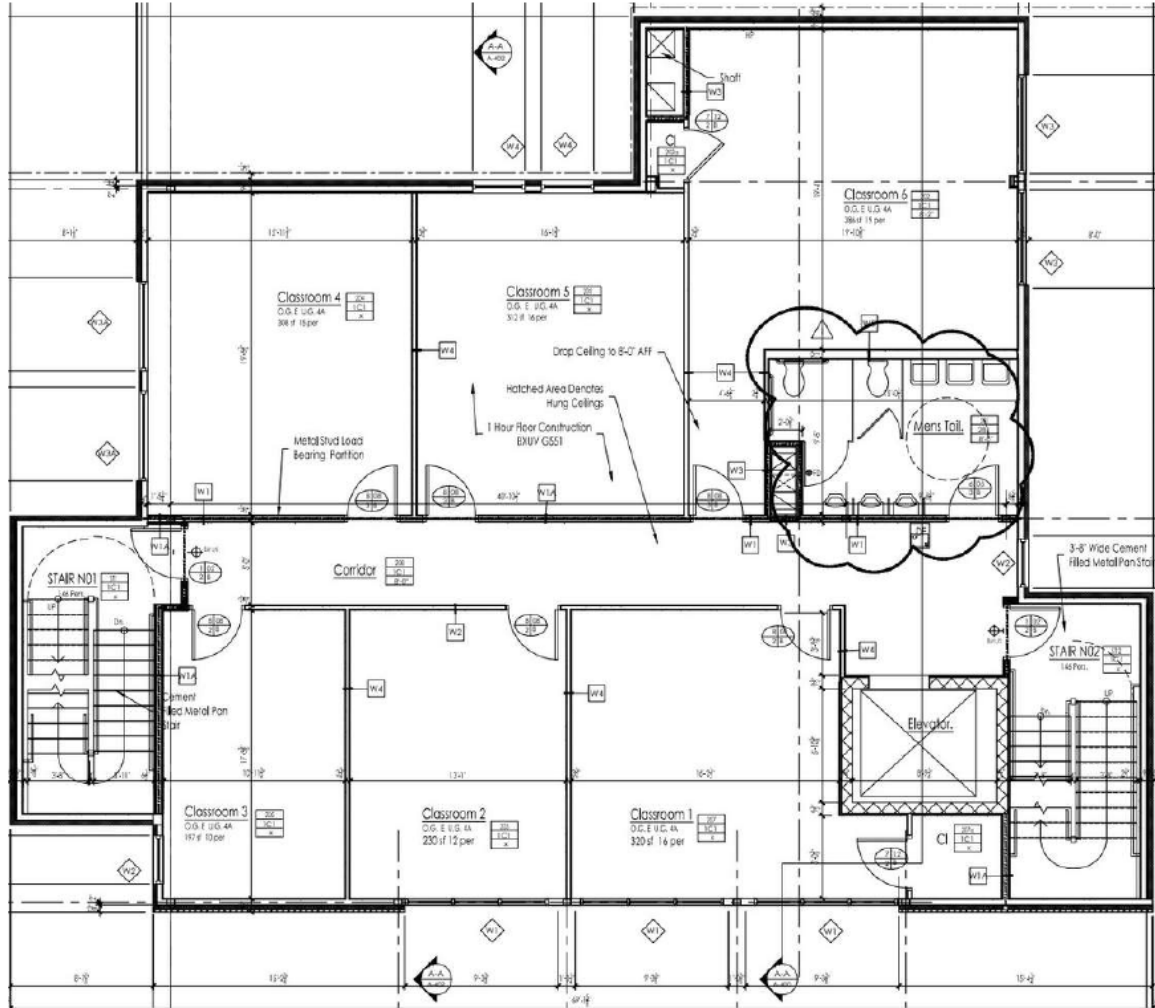

THIRD FLOOR

6 CLASSROOMS

MEN'S RESTROOM

FLOOR PLAN

All measurements are approximate and subject to normal construction variances and tolerances.

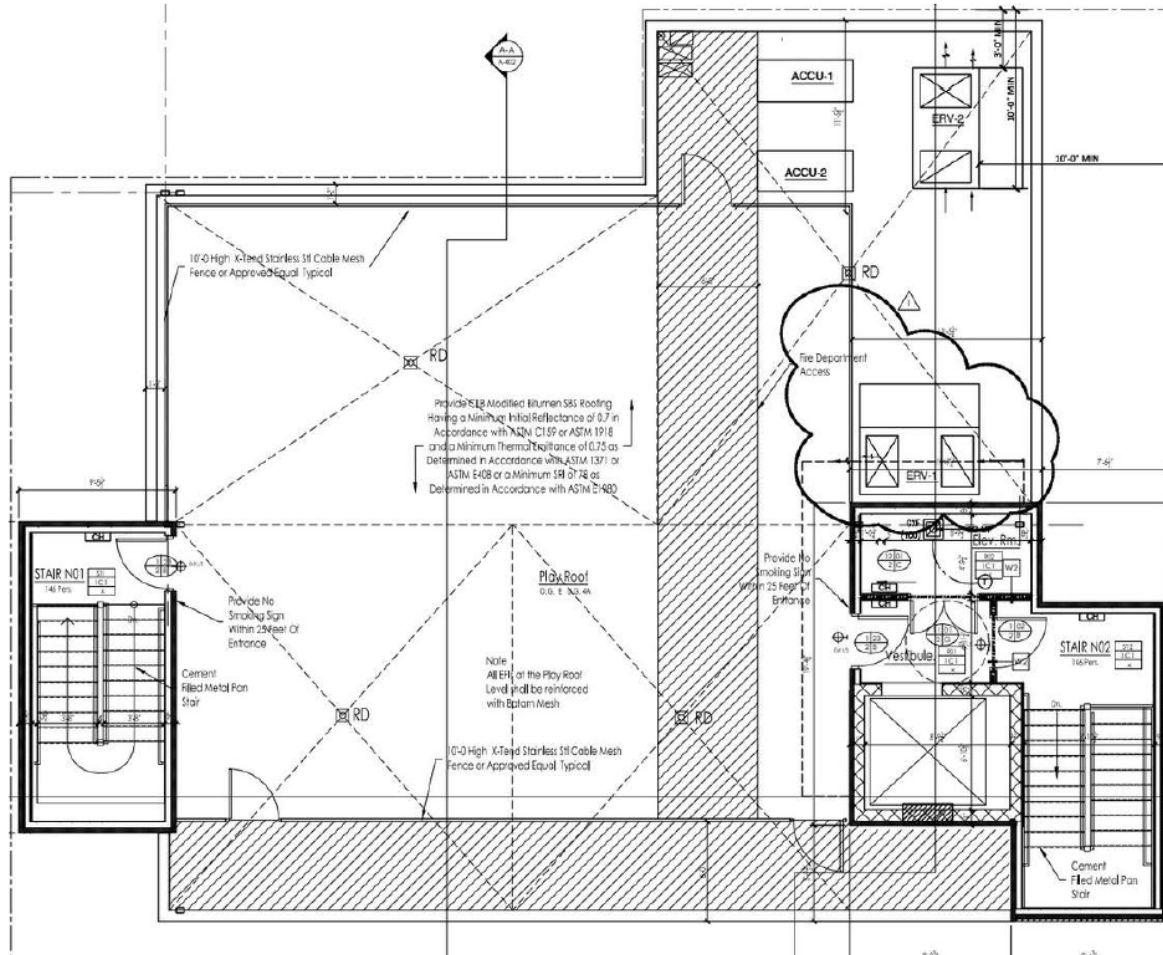

FLOOR PLAN

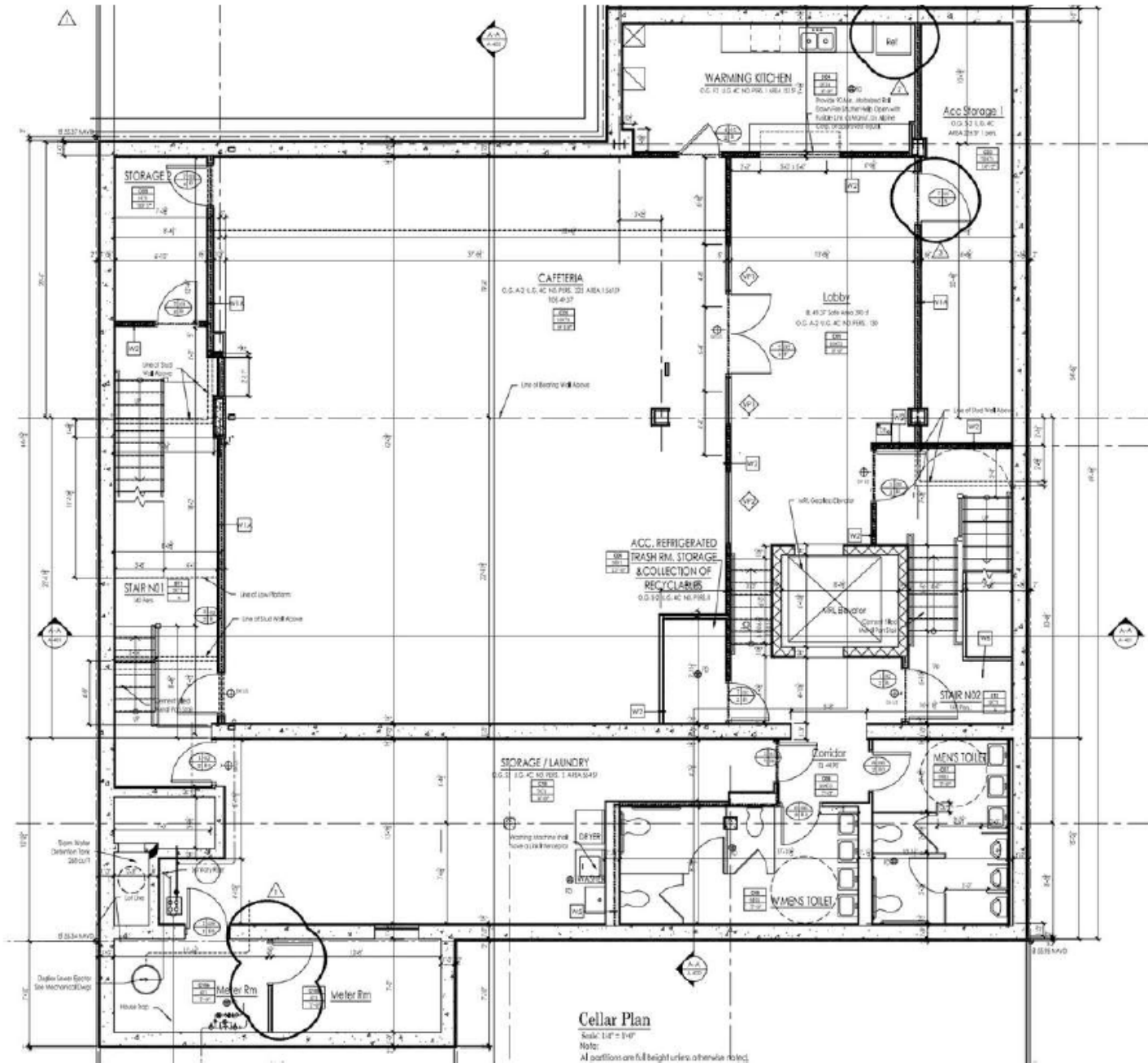

All measurements are approximate and subject to normal construction variances and tolerances.

CELLAR

- CAFETERIA
- WARMING KITCHEN
- LOBBY
- STORAGE
- STORAGE/LAUNDRY
- METER ROOM
- RESTROOMS



PROPERTY DETAILS

- Year Built: 2020
- 12,000 SF
- ADA Compliance
- 3 Stories + Basement
- Warming Kitchen
- 12 Classrooms
 - *including 1 UPK classroom
- Administration Space
- Roof Top Play Area
- Multi-purpose room/Cafeteria/Auditorium
- State Of The Art Filtration System
- Cutting Edge Technology

for more information, contact

JEFFREY KESSLER

Licensed Associate Broker

DOUGLAS ELLIMAN COMMERCIAL

187 7th Avenue, Brooklyn NY 11215

914.391.7689

jeffrey.kessler@elliman.com

 **Douglas Elliman**
Commercial