



## 2330 Northwest 13th Street Gainesville, FL 32609

#3499 - GAINESVILLE, FL | RETAIL PROPERTY

**FOR LEASE | 50,000 SF**



### PROPERTY DESCRIPTION

50,000 SF Freestanding Retail building on 3.8 Acres.

### PROPERTY HIGHLIGHTS

- Available 2/1/2026
- Corner location.
- Superb market.
- Join Area Retailers Lowes, Aldi, Burlington, Ross Dress for Less, Publix, Winn Dixie and Dollar Tree.
- Prime corner location
- Surrounded by major retailers
- Proximity to popular shopping destinations
- Excellent market visibility

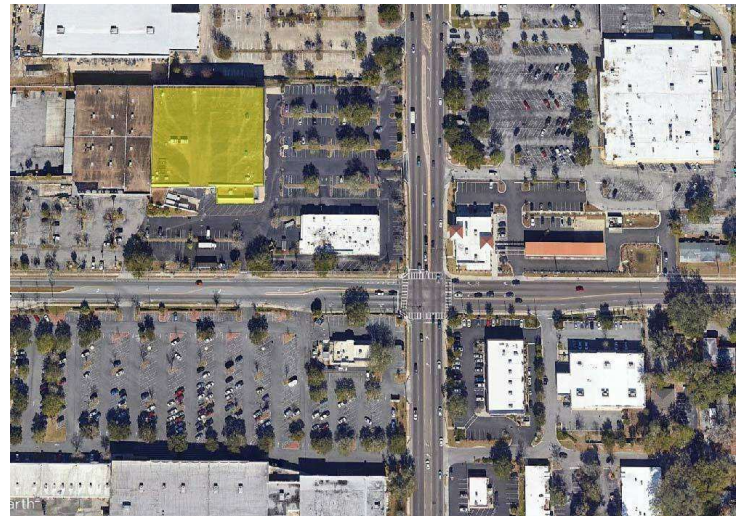

Available Size: **50,000 SF**

**ROBERT CRUM**  
Vice President of Leasing  
561.620.9200 x117  
rcrum@kinproperties.com

**JEFF ROSS**  
Vice President of Leasing  
561.620.9200 x123  
jross@kinproperties.com

Information shown on this flyer was furnished by sources deemed reliable and is believed to be accurate but no warranty or representation is made as to the accuracy thereof and is subject to correction. Prices subject to change without notice - Kin Properties Inc.



# 2330 Northwest 13th Street Gainesville, FL 32609

**FOR LEASE | 50,000 SF**

#3499 - GAINESVILLE, FL | RETAIL PROPERTY

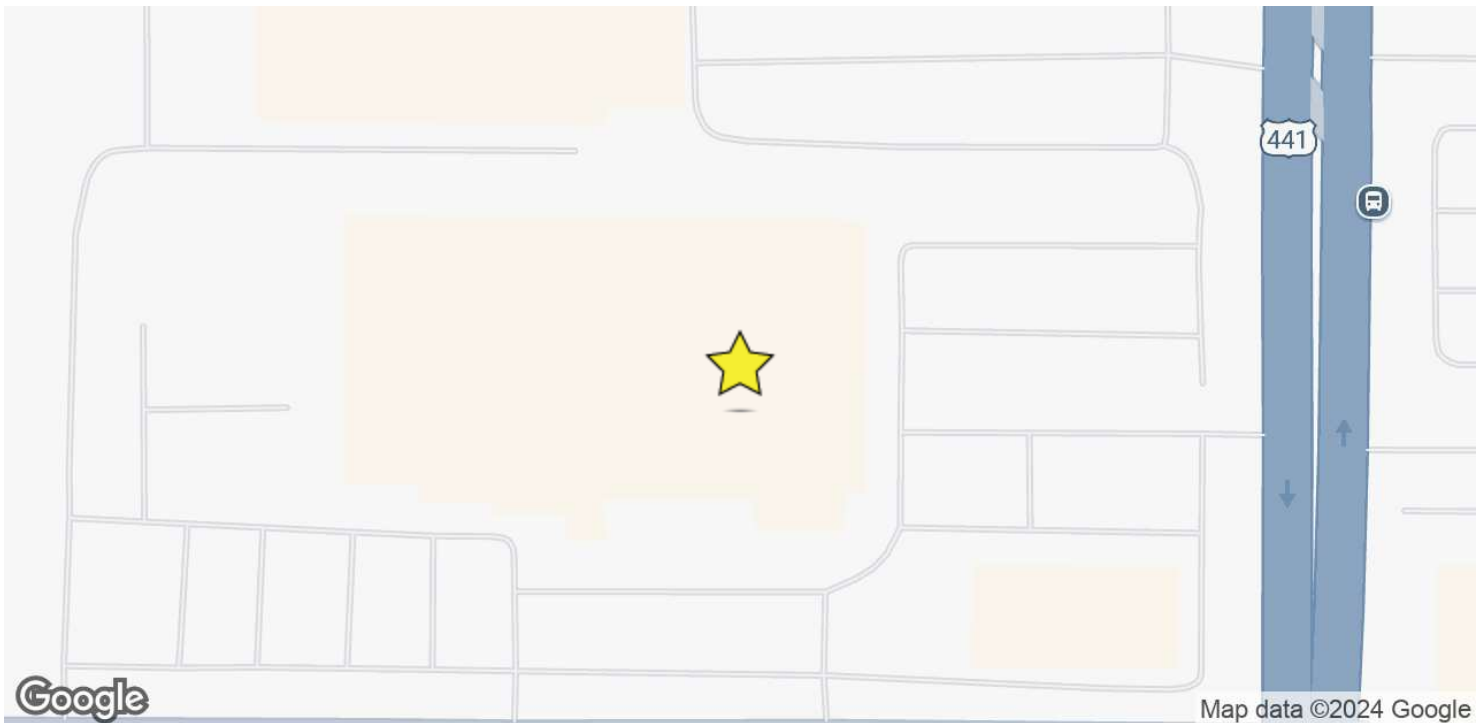

**ROBERT CRUM**  
 Vice President of Leasing  
 561.620.9200 x117  
 rcrum@kinproperties.com

**JEFF ROSS**  
 Vice President of Leasing  
 561.620.9200 x123  
 jross@kinproperties.com



# 2330 Northwest 13th Street Gainesville, FL 32609

#3499 - GAINESVILLE, FL | RETAIL PROPERTY

**FOR LEASE | 50,000 SF**

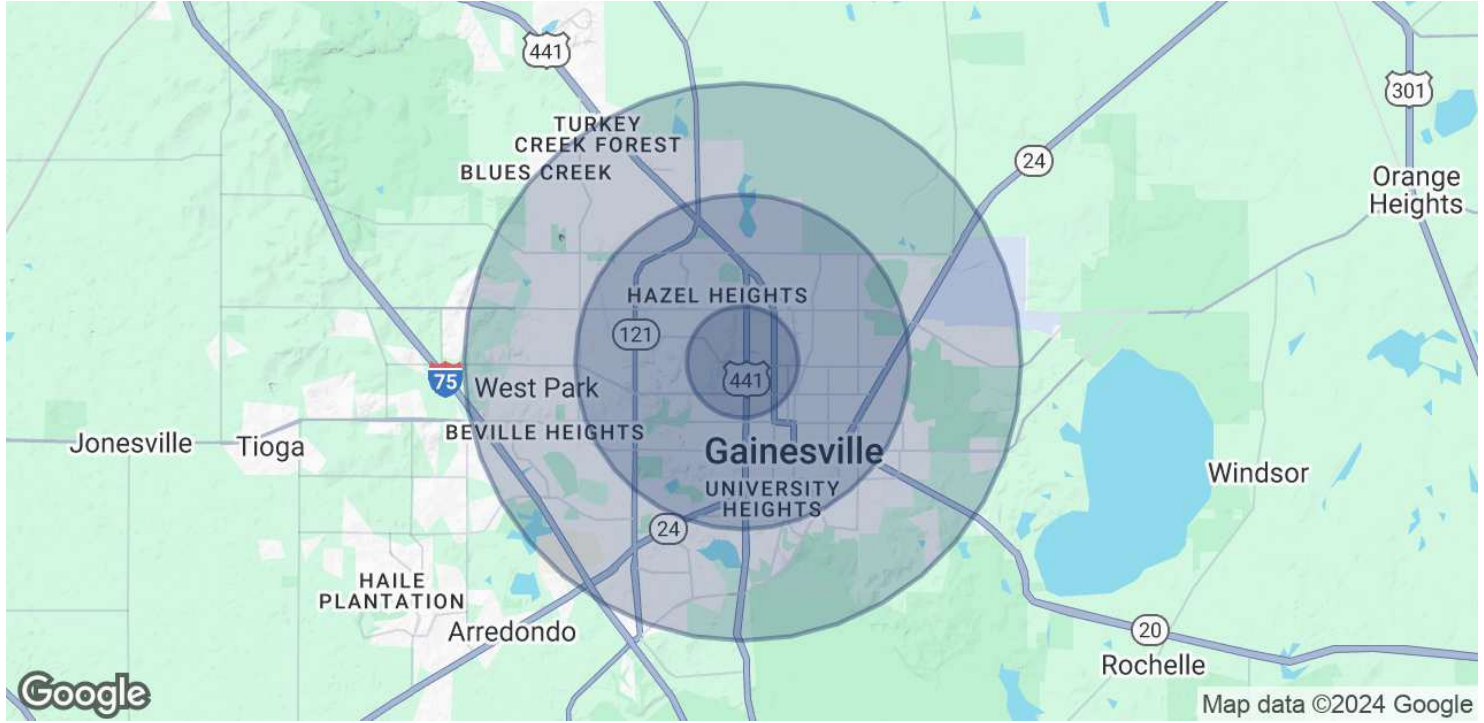

| <b>POPULATION</b>    | <b>1 MILE</b> | <b>3 MILES</b> | <b>5 MILES</b> |
|----------------------|---------------|----------------|----------------|
| Total Population     | 8,633         | 82,269         | 158,585        |
| Average Age          | 39            | 35             | 34             |
| Average Age (Male)   | 39            | 34             | 34             |
| Average Age (Female) | 39            | 35             | 35             |

| <b>HOUSEHOLDS &amp; INCOME</b> | <b>1 MILE</b> | <b>3 MILES</b> | <b>5 MILES</b> |
|--------------------------------|---------------|----------------|----------------|
| Total Households               | 4,173         | 32,659         | 64,733         |
| # of Persons per HH            | 2.1           | 2.5            | 2.4            |
| Average HH Income              | \$84,906      | \$73,224       | \$71,639       |
| Average House Value            | \$273,246     | \$279,714      | \$263,122      |

*Demographics data derived from AlphaMap*

**ROBERT CRUM**  
 Vice President of Leasing  
 561.620.9200 x117  
 rcrum@kinproperties.com

**JEFF ROSS**  
 Vice President of Leasing  
 561.620.9200 x123  
 jross@kinproperties.com