

| DOOR SCHEDULE (X) | | | | | | | | | |
|-------------------|-------|--------|--------|------|-----------|---------|----------|-----------|--------------|
| NO. | DOOR | | | | | | | FIRE RAT. | REMARKS |
| | WIDTH | HEIGHT | THICK. | TYPE | MATERIAL | GLAZING | LOCK SET | | |
| A | 3'-0" | 6'-8" | 1 3/8" | - | COMPOSITE | - | PRIVACY | WOOD | - KICK PLATE |
| B | 3'-0" | 6'-8" | 1 3/8" | - | COMPOSITE | - | OFFICE | WOOD | - KICK PLATE |

- GENERAL NOTES
- FINAL DOOR SELECTION BY OWNER.
 - DOOR HARDWARE TO HAVE LEVER TYPE HANDLE HARDWARE OR PANIC DEVICE HARDWARE ON ACCESSIBLE UNITS, AND PUBLIC AREAS. (PER SECTION 1008.1.9.1, IBC)
 - ALL FINAL FINISHES TO BE SELECTED BY OWNER.

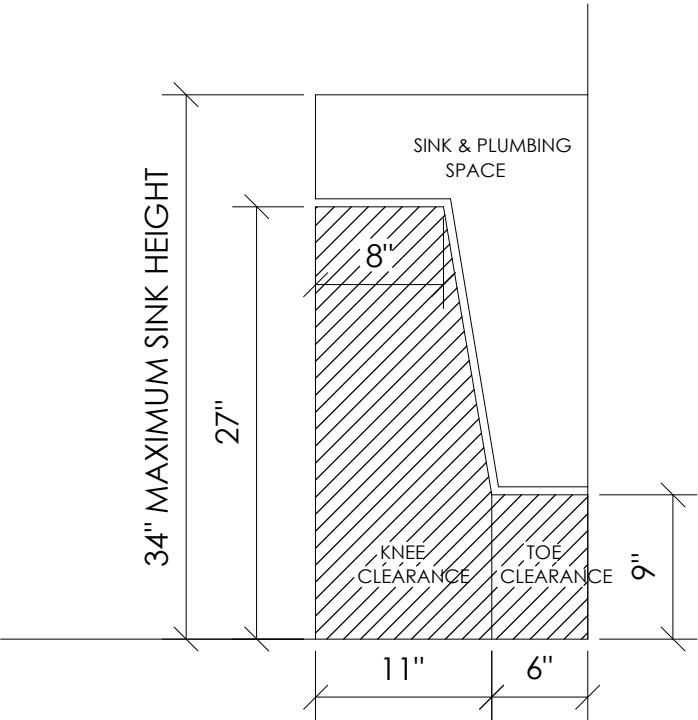

03 ADA SINK CLEARANCE
A1.0 SCALE: 1" = 1'-0"

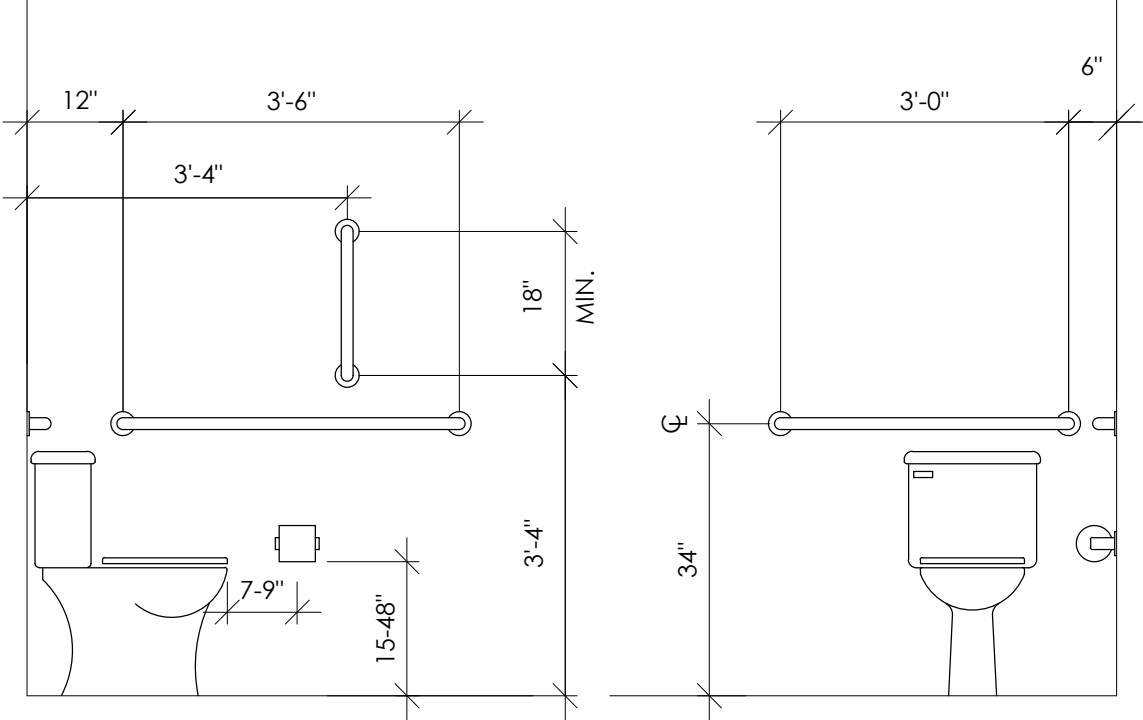

02 GRAB BAR DIAGRAM
A1.0 SCALE: 1/2" = 1'-0"

- GENERAL FLOOR PLAN NOTES
- ALL DIMENSIONS ARE TO FACE OF FRAMING OR CENTER OF STRUCTURE OR OPENING, U.N.O.
 - ALL INTERIOR PARTITION WALLS SHALL BE 2X4'S AT 16" O.C., U.N.O.
 - EXTEND ALL GYPSUM WALL BOARD (G.W.B.) TO FRAMING ABOVE, U.N.O.
 - PROVIDE ALL NECESSARY TEMPORARY SUPPORT FOR WALLS, FLOORS, AND ROOFS PRIOR TO COMPLETION OF PERMANENT VERTICAL AND LATERAL LOAD SYSTEMS.
 - PROVIDE ALL NECESSARY PERMANENT SUPPORT FOR CABINETS, SHELVING, FIXTURES, ETC.

- FLOOR PLAN KEY NOTES
- 34" H X 36" W VANITY W/SINK
 - WALL MIRROR ABOVE VANITY
 - PROVIDE 5/8" GWB AT INTERIOR SIDE OF EXTERIOR WALLS, TYP., W/ ELECT. OUTLETS
 - NEW INTERIOR PARTITION WALLS: 2X4'S AT 16" O.C. WITH ACOUSTIC BATT INSULATION AND 5/8" GWB, EA. SIDE
 - NEW TENANT SEPARATION WALL: 2X6'S AT 16" O.C. WITH ACOUSTIC BATT INSULATION AND 5/8" GWB, ONLY AT COMMON AREA SIDE
 - FUTURE ACCESS FROM TENANT
 - DASH LINE INDICATES OPTIONAL ACCESS FROM TENANT
 - NEW TENANT SEPARATION WALL. SEE "THE EDWARD JONES" DRAWINGS BY OTHERS UNDER SEPARATE PERMIT
 - ALL WORK IN THIS SPACE WILL BE BY OTHERS. SEE "THE EDWARD JONES" DRAWINGS UNDER SEPARATE PERMIT
 - LED TEMPORARY SECURITY LIGHTING

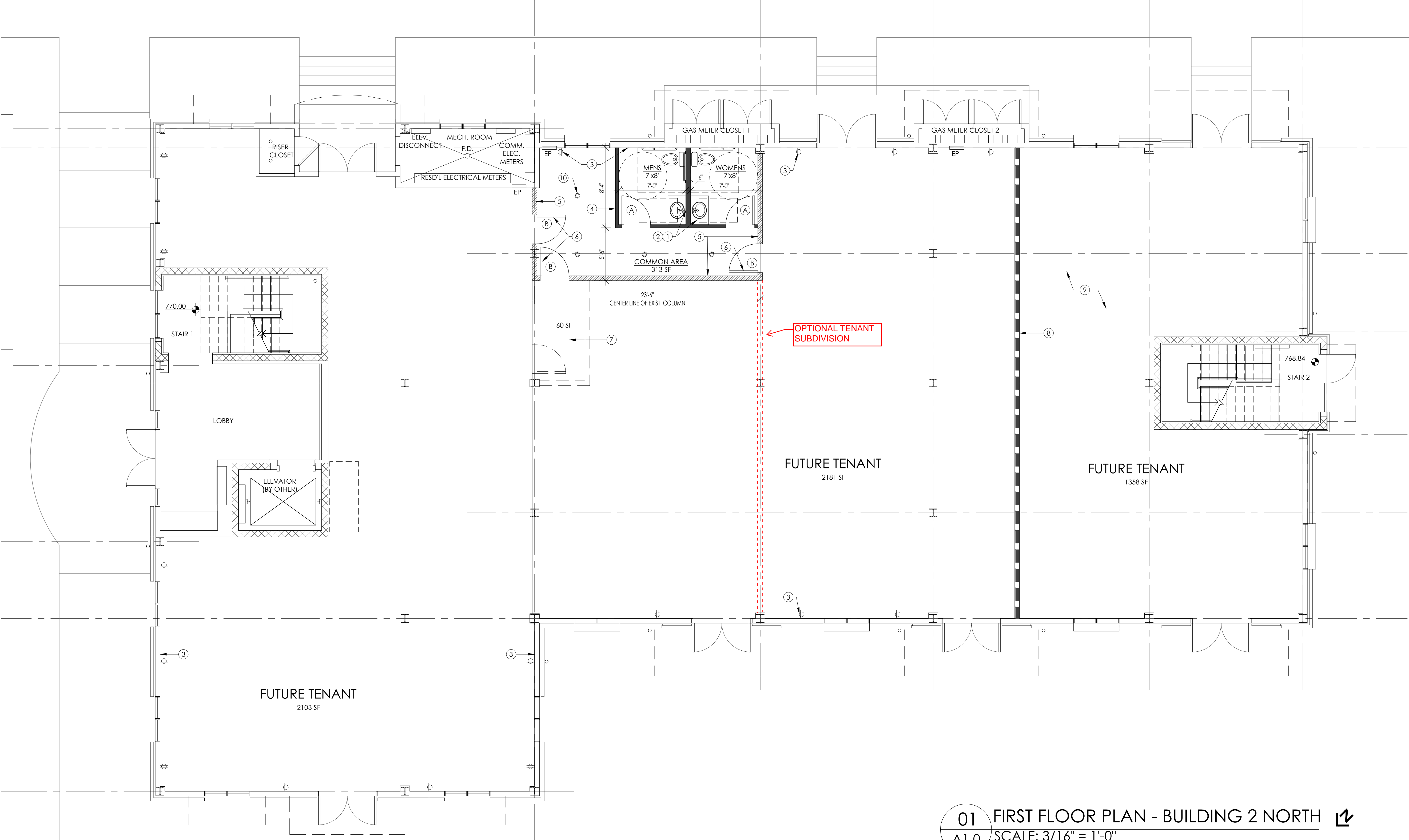

01 FIRST FLOOR PLAN - BUILDING 2 NORTH
A1.0 SCALE: 3/16" = 1'-0"

MATTE
BLACK
ARCHIT
ECTURE

2021 EAST WEXLEY ROAD
BLOOMINGTON, IN 47401
TELEPHONE: 812.345.6549
MATTELENWOODS@GMAIL.COM
WWW.MATTEBLACKARCH.COM

DESIGNMATTERS

LAKES PLAZA: COMMON AREA
3105 & 3115 S. SARE ROAD BLOOMINGTON, IN

DATE 4.13.18
ISSUE SD
JOB NO. XX-XX
CHECKED BY MDE

© MATTEBLACK ARCHITECTURE
THESE DRAWINGS ARE THE SOLE PROPERTY OF
THE ARCHITECT AND ANY REPRODUCTION OR
USE FOR CONSTRUCTION MUST BE APPROVED
BY THE ARCHITECT WITH PRIOR CONSENT. ALL
REVISIONS SHALL BE DOCUMENTED AND SENT
TO THE ARCHITECT FOR REVIEW BEFORE BEING
REISSUED FOR PERMITTING OR CONSTRUCTION.

A1.0
FLOOR PLAN