

MAP OF SURVEY
 TRACTS OF LAND OUT OF THE
 HAYTON SURVEY, TOWN OF KYLE,
 HAYS COUNTY, TEXAS

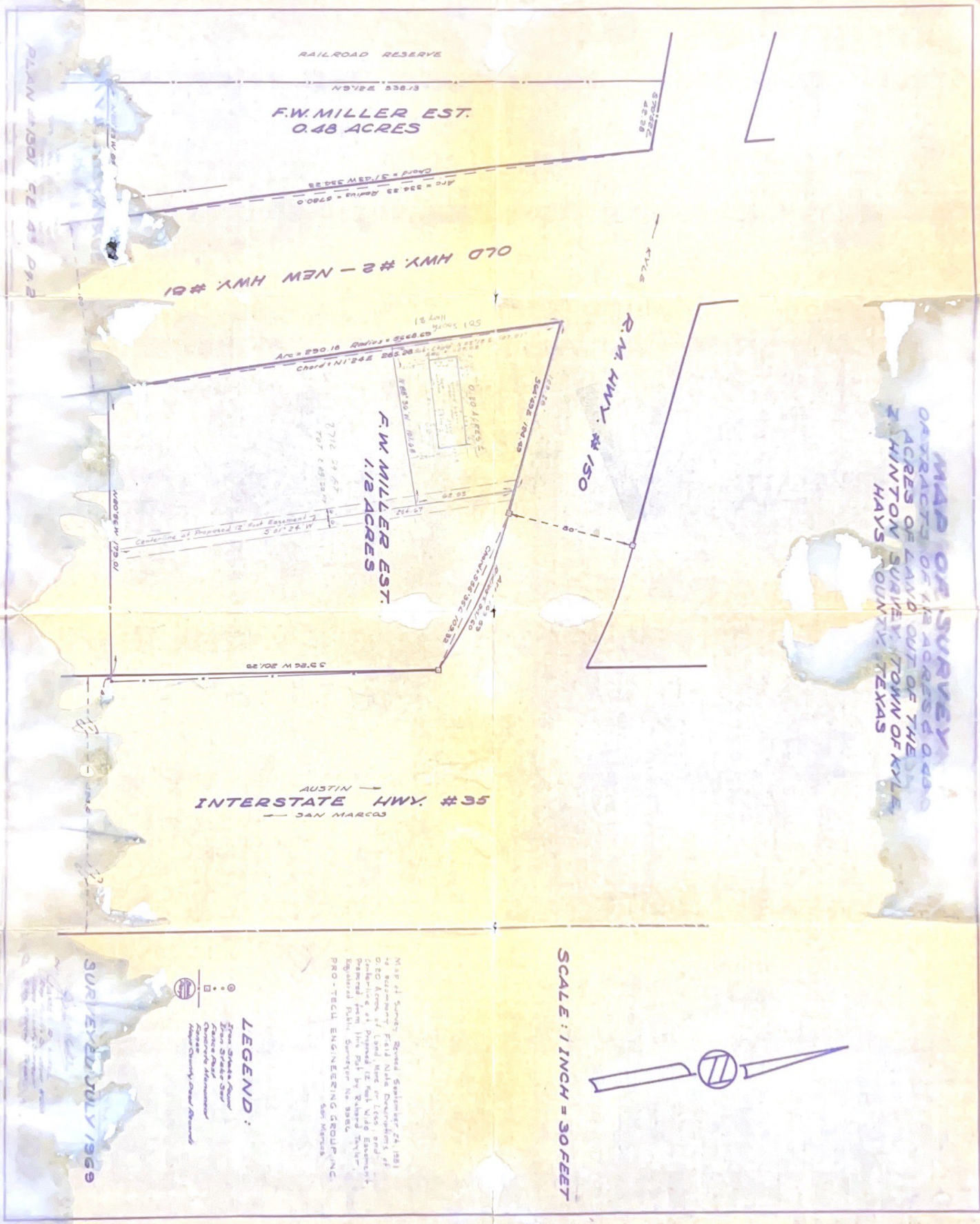

SCALE: 1 INCH = 30 FEET



Map of Survey, Replat, September 24, 1969
 to determine Field Note Description of
 0.50 Acres of Land, More or Less, and
 Centerline of Proposed 12 Foot Right-of-Way
 Easement of Proposed 1/2 Mile Extension
 of Road, Part by "Replat Survey"
 Registered Public Survey No. 9806.
 PRO-TECH ENGINEERING GROUP, INC.
 San Marcos

LEGEND:

- Iron Stake Survey
- Iron Stake Survey
- Centerline of Proposed Road
- Right-of-Way
- Right-of-Way
- Right-of-Way

SURVEYED JULY 1969

PLAN #1501 CE 45 P.M.