

ENCINITAS / CALIFORNIA

FOR SALE OR LEASE

# 101 CALLE MAGDALENA

UNIT 16



**CBRE**

INVESTMENT PROPERTIES — PRIVATE CAPITAL PARTNERS



# 191 CALLE MAGDALENA

ENCINITAS / CALIFORNIA

📍 [CLICK TO CONTACT](#)

## SALES CONTACT

**Matt Harris**

Lic. 01837691

+1 858 546 2647

[matt.harris@cbre.com](mailto:matt.harris@cbre.com)

## LOCAL MARKET EXPERT

**Cole Martinez**

Lic. 02114565

+1 858 546 4600

[cole.martinez@cbre.com](mailto:cole.martinez@cbre.com)

## DEBT AND STRUCTURED FINANCE

**Kyle Wilson**

Lic. 02093011

+1 858 546 2662

[kyle.wilson@cbre.com](mailto:kyle.wilson@cbre.com)

CBRE Broker Lic. 004009987

© 2026 CBRE, Inc. All rights reserved. This information has been obtained from sources believed reliable, but has not been verified for accuracy or completeness. You should conduct a careful, independent investigation of the property and verify all information. Any reliance on this information is solely at your own risk. Photos herein are the property of their respective owners. Use of these images without the express written consent of the owner is prohibited. CBRE and the CBRE logo are service marks of CBRE, Inc. All other marks displayed on this document are the property of their respective owners. All marks displayed on this document are the property of their respective owners.

[CLICK HERE](#)

[TABLE OF CONTENTS](#)

[CLICK TO VIEW SECTIONS](#)

# INVESTMENT OVERVIEW

## INVESTMENT SUMMARY

**191 Calle Magdalena, Suite 16,  
Encinitas, CA 92024**

ADDRESS

**\$1,617,000 (\$600/PSF)**

ASKING PRICE

**\$3.75 NNN**

LEASE RATE

**±2,696 SF – Suite 16**

CONDO SIZE

**0%**

OCCUPANCY

**±3.98 AC / ±173,369 SF**

LAND SIZE

**[www.pcplistings/listings/191calle](http://www.pcplistings/listings/191calle)**

WEBSITE





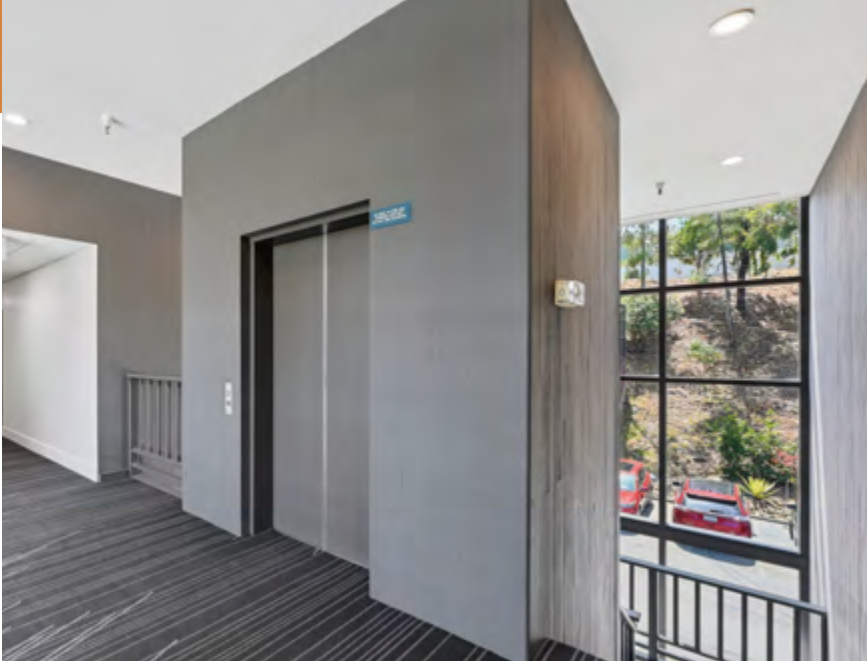

## INVESTMENT HIGHLIGHTS

- Newly renovated 2,696 SF office / medical condo that can accommodate an ample amount of uses
- Elevator served building
- Covered parking available on the ground floor, plus additional reserved and enclosed garage spaces
- Walking distance to a wide array of retail amenities offering food and shopping options for a new owner
- Prime location with Encinitas providing quick access to the I-5, Highway 101, and the North County Coaster rail line

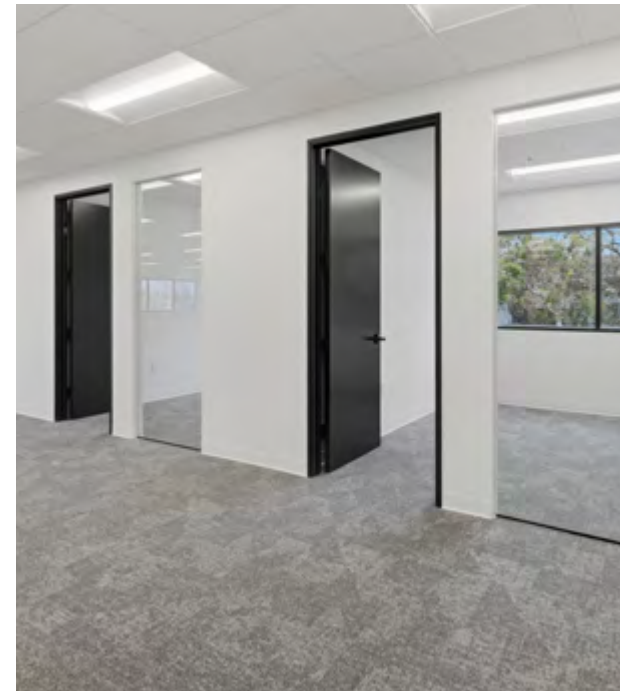

## PROPERTY DESCRIPTION

<b>Address</b>	191 Calle Magdalena, Suite 16, Encinitas, CA 92024
<b>APN</b>	254-054-53
<b>Building Size</b>	± 9,264 SF (BOMA)
<b>Land Size</b>	±3.98 AC / ±173,369 SF (entire business park site)
<b>Land Use</b>	Office Condominium / Commercial
<b>No. of Buildings</b>	One (1) building within Santa Fe Business Park
<b>Year Built</b>	1981
<b>Stories</b>	Two (2)
<b>Zoning</b>	GC – General Commercial
<b>Grounds</b>	Landscaping includes tall pine trees and mature trees surrounding the property and parking area, as well as foxtail agave plants planted at the entrances
<b>Parking</b>	Approximately 3.5:1,000 shared parking ratio
<b>Foundation</b>	Poured reinforced concrete slab



\* This map was prepared for assessment purposes only.  
Map not to scale.

**Concrete columns for covered parking, tinted glass windows and doors and masonry exterior elements with natural wood paneling**

### Exterior Improvements

**Modern open floor plans with glassed-in private offices, dropped ceilings, wrap-around picture windows and unit controllable HVAC**

### Interior Improvements

## PROPERTY DESCRIPTION

<b>Structure</b>	Concrete and steel construction with wood paneling on the interior and exterior
<b>Site Access</b>	Access via one (1) ingress/egress point off Calle Magdalena
<b>Roofing System</b>	Flat built-up roof system
<b>Electrical/Power System</b>	Adequate power for office use
<b>HVAC System</b>	Roof-mounted central HVAC
<b>Life Safety/Fire Protection</b>	Fully sprinklered; code-compliant
<b>Utilities Providers</b>	<p><i>Gas</i> San Diego Gas &amp; Electric (SDG&amp;E)</p> <p><i>Electric</i> San Diego Gas &amp; Electric (SDG&amp;E)</p> <p><i>Water</i> San Dieguito Water District (SDWD)</p> <p><i>Waste Services</i> EDCO Encinitas</p> <p><i>Telecommunications</i> Spectrum, AT&amp;T Fiber, Cox &amp; more</p>





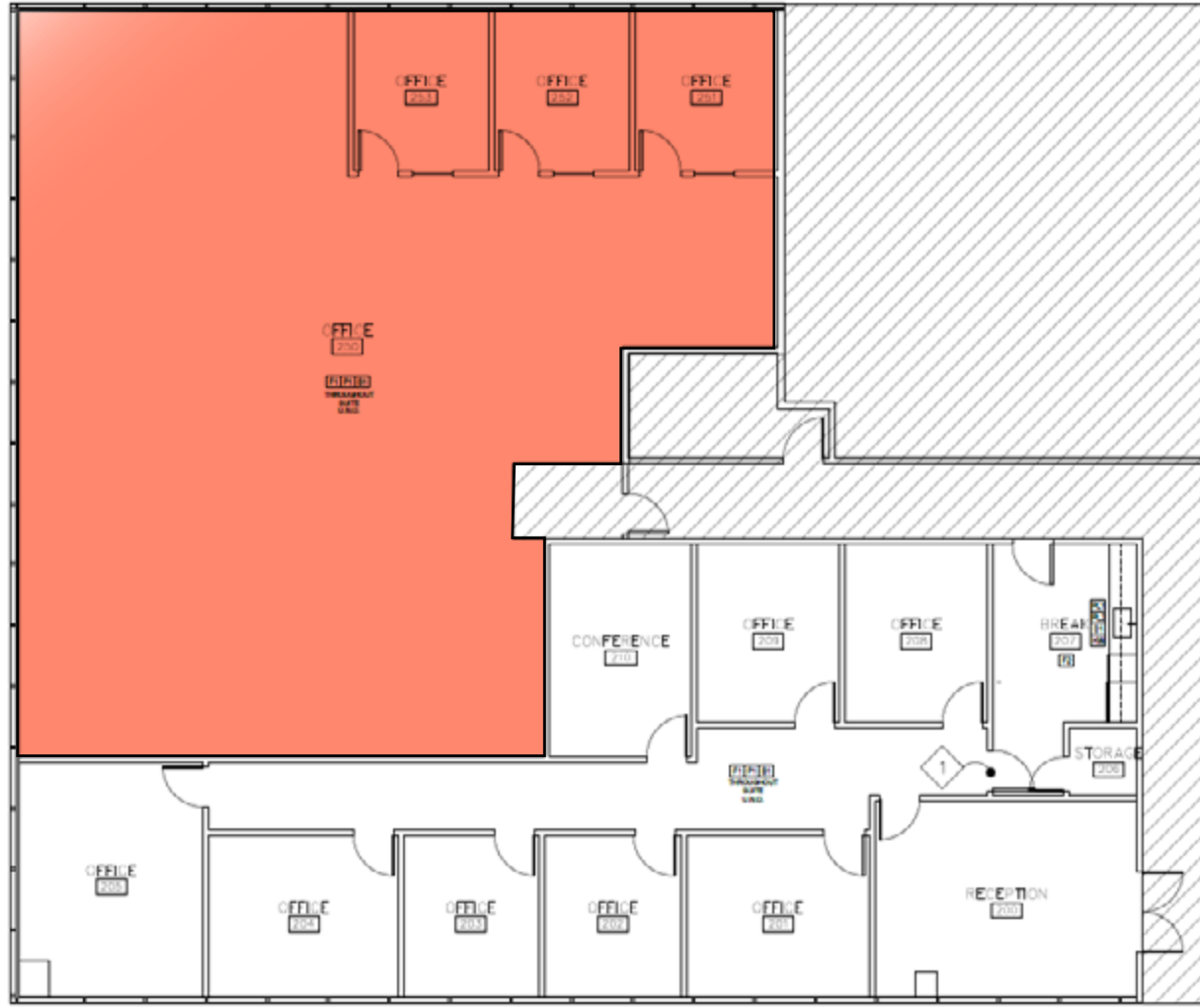



\* This map was prepared for assessment purposes only. Map not to scale.

191 CALLE MAGDALENA

VILLA BLANCA CT

SUMMER VIEW CIR



# 14 AREA OVERVIEW



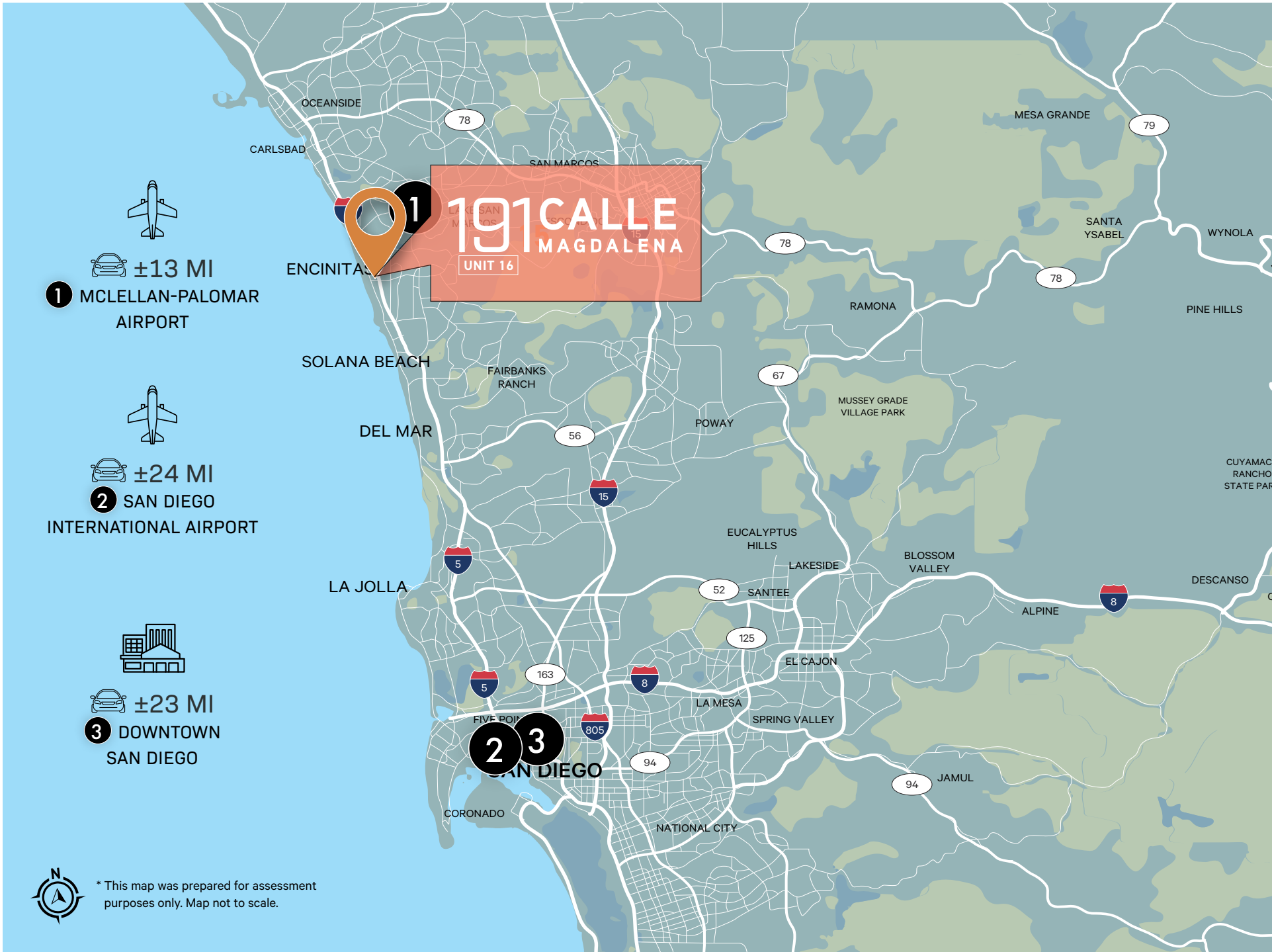

\* This map was prepared for assessment purposes only. Map not to scale.



# ENCINITAS

## CITY OF ENCINITAS

Encinitas is a charming coastal city located in San Diego County, California. It is 25 miles north of San Diego and 95 miles south of Los Angeles. It is situated along the coastal terrace of the Pacific Ocean, giving it beautiful beaches, a pleasant climate, and a laid-back atmosphere. Encinitas spans an area of around 20 square miles and is divided into five neighborhoods, namely Old Encinitas, New Encinitas, Leucadia, Cardiff-by-the-Sea, and Olivenhain, wherein each has its distinct character and appeals to a diverse range of residents.

Encinitas is known for its perfect surfing spots on its beaches, including Moonlight State Beach, Swami's Beach, Beacon's Beach, and Cardiff State Beach. In addition to its coastal attractions, the city has a vibrant downtown area in Old Encinitas, which exudes a laid-back, beach town vibe with eclectic shops, boutiques, restaurants, and cafes. The city has a unique blend of natural beauty, cultural attractions, and a laid-back coastal lifestyle, making it a desirable place to live, work, and visit.



**39,812**  
POPULATION WITH  
COLLEGE DEGREE

**\$213,282**  
AVERAGE HH INCOME

**34,240**  
LABOR FORCE

**44**  
MEDIAN AGE

**61,685**  
POPULATION

**\$1,524,818**  
AVERAGE  
PROPERTY VALUE

**\$4.4B**  
ANNUAL HOUSEHOLD  
SPENDING BUDGET

**4,870**  
NUMBER OF  
EMPLOYERS

SAN DIEGO BOTANIC GARDEN



SWAMI'S BEACH



MOONLIGHT STATE BEACH



SAN ELIJO LAGOON



LA PALOMA



ENCINITAS FALL FESTIVAL

TOP EMPLOYERS

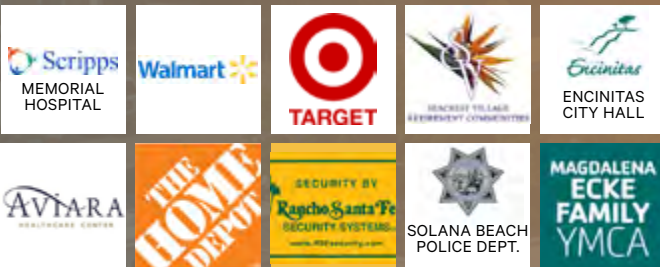

TOP EMPLOYERS



MAJOR TRANSPORTATION INFRASTRUCTURES





# DISCLAIMER

## AFFILIATED BUSINESS DISCLOSURE

CBRE, Inc. operates within a global family of companies with many subsidiaries and related entities (each an "Affiliate") engaging in a broad range of commercial real estate businesses including, but not limited to, brokerage services, property and facilities management, valuation, investment fund management and development. At times different Affiliates, including CBRE Global Investors, Inc. or Trammell Crow Company, may have or represent clients who have competing interests in the same transaction. For example, Affiliates or their clients may have or express an interest in the property described in this Memorandum (the "Property"), and may be the successful bidder for the Property. Your receipt of this Memorandum constitutes your acknowledgment of that possibility and your agreement that neither CBRE, Inc. nor any Affiliate has an obligation to disclose to you such Affiliates' interest or involvement in the sale or purchase of the Property. In all instances, however, CBRE, Inc. and its Affiliates will act in the best interest of their respective client(s), at arms' length, not in concert, or in a manner detrimental to any third party. CBRE, Inc. and its Affiliates will conduct their respective businesses in a manner consistent with the law and all fiduciary duties owed to their respective client(s).

## CONFIDENTIALITY AGREEMENT

Your receipt of this Memorandum constitutes your acknowledgment that (i) it is a confidential Memorandum solely for your limited use and benefit in determining whether you desire to express further interest in the acquisition of the Property, (ii) you will hold it in the strictest confidence, (iii) you will not disclose it or its contents to any third party without the prior written authorization of the owner of the Property ("Owner") or CBRE, Inc., and (iv) you will not use any part of this Memorandum in any manner detrimental to the Owner or CBRE, Inc.

If after reviewing this Memorandum, you have no further interest in purchasing the Property, kindly return it to CBRE, Inc.

## DISCLAIMER

This Memorandum contains select information pertaining to the Property and the Owner, and does not purport to be all-inclusive or contain all or part of the information which prospective investors may require to evaluate a purchase of the Property. The information contained in this Memorandum has been obtained from sources believed to be reliable, but has not been verified for accuracy, completeness, or fitness for any particular purpose. All information is presented "as is" without representation or warranty of any kind. Such information includes estimates based on forward-looking assumptions relating to the general economy, market conditions, competition and other factors which are subject to uncertainty and may not represent the current or future performance of the Property. All references to acreages, square footages, and other measurements are approximations. This Memorandum describes certain documents, including leases and other materials, in summary form. These summaries may not be complete nor accurate descriptions of the full agreements referenced. Additional information and an opportunity to inspect the Property may be made available to qualified prospective purchasers. You are advised to independently verify the accuracy and completeness of all summaries and information contained herein, to consult with independent legal and financial advisors, and carefully investigate the economics of this transaction and Property's suitability for your needs. ANY RELIANCE ON THE CONTENT OF THIS MEMORANDUM IS SOLELY AT YOUR OWN RISK.

The Owner expressly reserves the right, at its sole discretion, to reject any or all expressions of interest or offers to purchase the Property, and/or to terminate discussions at any time with or without notice to you. All offers, counteroffers, and negotiations shall be non-binding and neither CBRE, Inc. nor the Owner shall have any legal commitment or obligation except as set forth in a fully executed, definitive purchase and sale agreement delivered by the Owner.

ENCINITAS / CALIFORNIA

# 191 CALLE MAGDALENA

UNIT 16

**CBRE** INVESTMENT PROPERTIES — PRIVATE CAPITAL PARTNERS

**Orange County**

Anthony DeLorenzo  
Bryan Johnson  
Jackson Marlow  
Nick Williams  
Halie Bergeron  
Paul Stache

**Los Angeles /  
Ventura County**

Mark Shaffer  
Gerard Poutier  
Grant Goldman  
Dylan Rutigliano

**Inland Empire**

Sammy Cemo  
Austin Reuland

**San Diego**

Matt Pourcho  
Matt Harris  
Casey Sterk

**Sacramento**

Matt Post

**Phoenix**

Geoffrey Turbow  
James Chantilas  
Emily Minnier  
Mark Gnirk

**Las Vegas**

Tyler Ecklund  
Michael Hsu  
Marc Magliarditi

**Portland**

Graham Taylor  
Gabe Schnitzer

**Midwest U.S.**

Kevin Foley  
Austin Wolitarsky

**Boise**

Tim Reid  
Kurt Gregg  
Montana Carranza

**Northern Colorado**

Jon Rue

**Buyer Advisory**

Gary Stache  
Chris Martin  
Bill Maher  
Daniel Meager  
Brandon Lalli