

1139 & 1141 OHIO

AMELIA, OH 45102

CURÖ•BRKG



1.39 ACRES FOR REDEVELOPMENT

PROPERTY DETAILS:

- » The property is located in the former Village of Amelia in Clermont County part of the Greater Cincinnati SMSA.
- » Clermont County has had a 17.8% population growth since 2000 with a estimated 209,000 residents in 2021. An additional 5% population growth is expected by 2030.
- » The property is located just 5 minutes from I-275 the beltway around Cincinnati. It is located on Ohio Pike (route 125). Average daily traffic is 27,311.
- » Sale Price: \$850,000

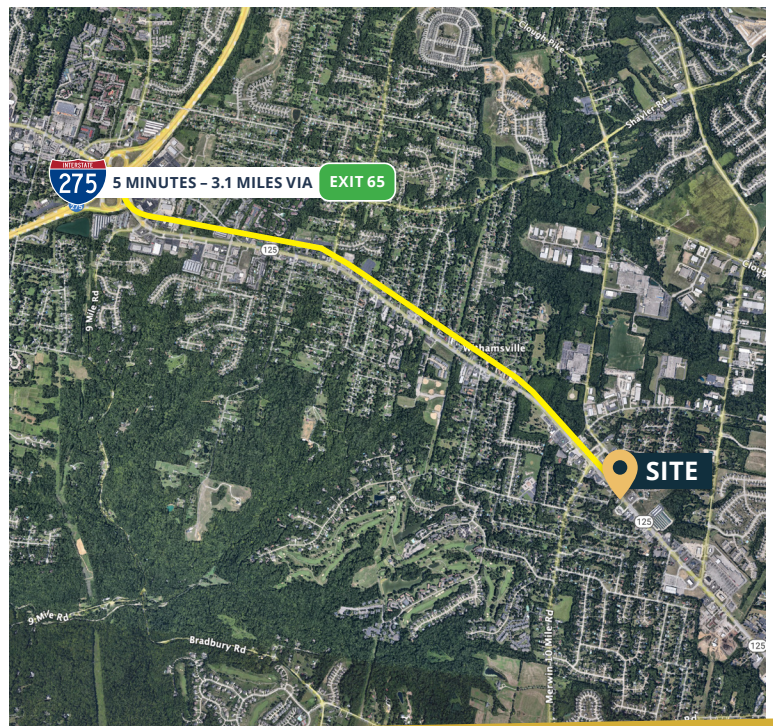

CURÖ•BRKG

513.404.1834 | CUROBRKG.COM
JOHN HEekin | JOHN@CUROCPTL.COM

© 2023 CURO BRKG. All rights reserved. No warranty or representation, express or implied, is made to the accuracy or completeness of the information contained herein, and same is submitted subject to errors, omissions, change of price, rental or other conditions, withdrawal without notice, and to any special listing conditions imposed by the property owner (s). As applicable, we make no representation as to the condition of the property (or properties) in question. This information has been obtained from sources believed reliable, but has not been verified for accuracy or completeness. You should conduct a careful, independent investigation of the property and verify all information. Any reliance on this information is solely at your own risk. CURO BRKG and the CURO BRKG logo are service marks of CURO BRKG. All other marks displayed on this document are the property of their respective owners. Photos herein are the property of their respective owners. Use of these images without the express written consent of the owner is prohibited.

1139 AND 1141 OH-125

AMELIA, OH 45102



RESTAURANTS WITHIN 1 MILE:

- » Dairy Queen
- » Larosa's
- » Taco Bell
- » McDonald's
- » Freddy's Frozen Custard and Steakburgers
- » Donato's
- » Dunkin'
- » Jimmy John's
- » Skyline
- » Marco's Pizza
- » Gold Star
- » Jersey Mike's
- » Arby's
- » KFC
- » Chipotle

BANKS WITHIN 1 MILE:

- » Fifth Third
- » Park National
- » Kemba Credit Union (Project adjacent)
- » US Bank

**KROGER'S MARKET PLACE
LOCATED 1.4 MILES FROM THE SITE.**

CURO • BRKG

513.404.1834 | CUROBRKG.COM
JOHN HEEKIN | JOHN@CUROCPTL.COM

© 2023 CURO BRKG. All rights reserved. No warranty or representation, express or implied, is made to the accuracy or completeness of the information contained herein, and same is submitted subject to errors, omissions, change of price, rental or other conditions, withdrawal without notice, and to any special listing conditions imposed by the property owner (s). As applicable, we make no representation as to the condition of the property (or properties) in question. This information has been obtained from sources believed reliable, but has not been verified for accuracy or completeness. You should conduct a careful, independent investigation of the property and verify all information. Any reliance on this information is solely at your own risk. CURO BRKG and the CURO BRKG logo are service marks of CURO BRKG. All other marks displayed on this document are the property of their respective owners. Photos herein are the property of their respective owners. Use of these images without the express written consent of the owner is prohibited.