



- Ultra-Prime Location with direct access to new Henderson Ford Rd. dual roundabouts
- Immediate I-69 Interchange Access
 - Strategic Connectivity: 25 mi → Downtown Indianapolis
 - 26 mi → Indianapolis Intl. Airport
 - 27 mi → Bloomington
- New Martinsville Elementary less than 5 minutes away
- ±10 acres to be separated from existing parent parcel
- Mixed B2 & B3 zoning—great flexibility for commercial users
- Electric on site; additional utilities nearby
- Located within a designated TIF district for powerful development incentives

FOR SALE

**00 Wysscraft Lane
Martinsville, Indiana 46151 ,**

PURCHASE PRICE:

\$5,800,000.00

Land Size: +/-10 Acres

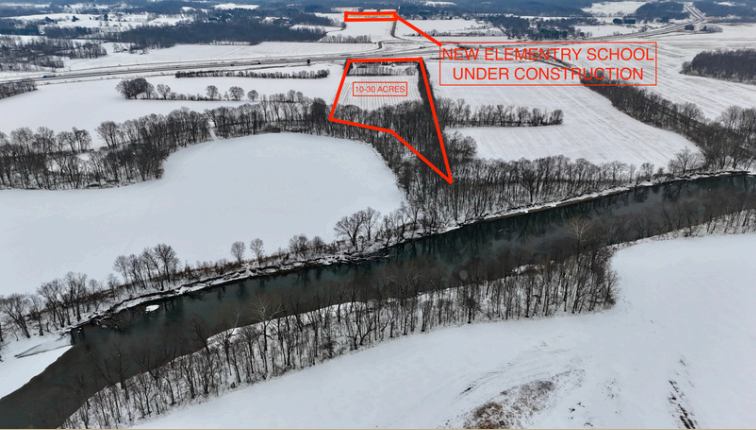
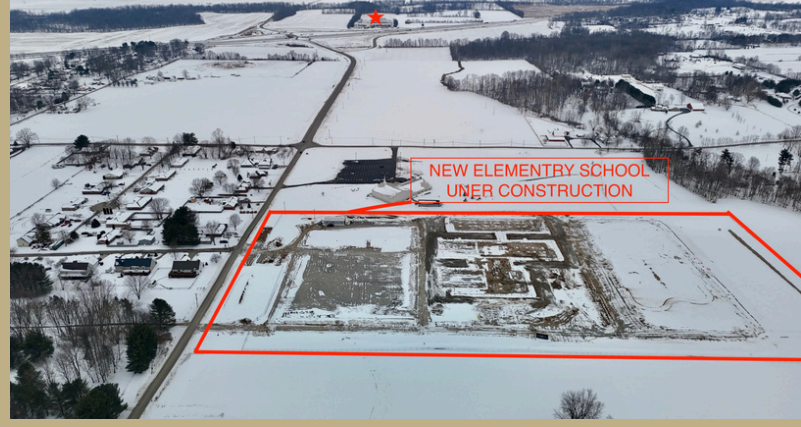

COMMERCIAL.

MARK LINDER
Phone: 317.514.6275
Email: MLinder@C21scheetz.com



Scan for
Video
Slideshow



This information has been obtained from sources believed reliable. We have not verified it and make no guarantee, warranty or representation about it. Any projections, opinions, assumptions or estimates used are for example only and do not represent the current or future performance of the property. You and your advisors should conduct a careful, independent investigation of the property to determine to your satisfaction the suitability of the property for your needs. Photos herein are the property of their respective owners and use of these images without the express written consent of the owner is prohibited.