

LOCATION MAP
SCALE: 1"=600'

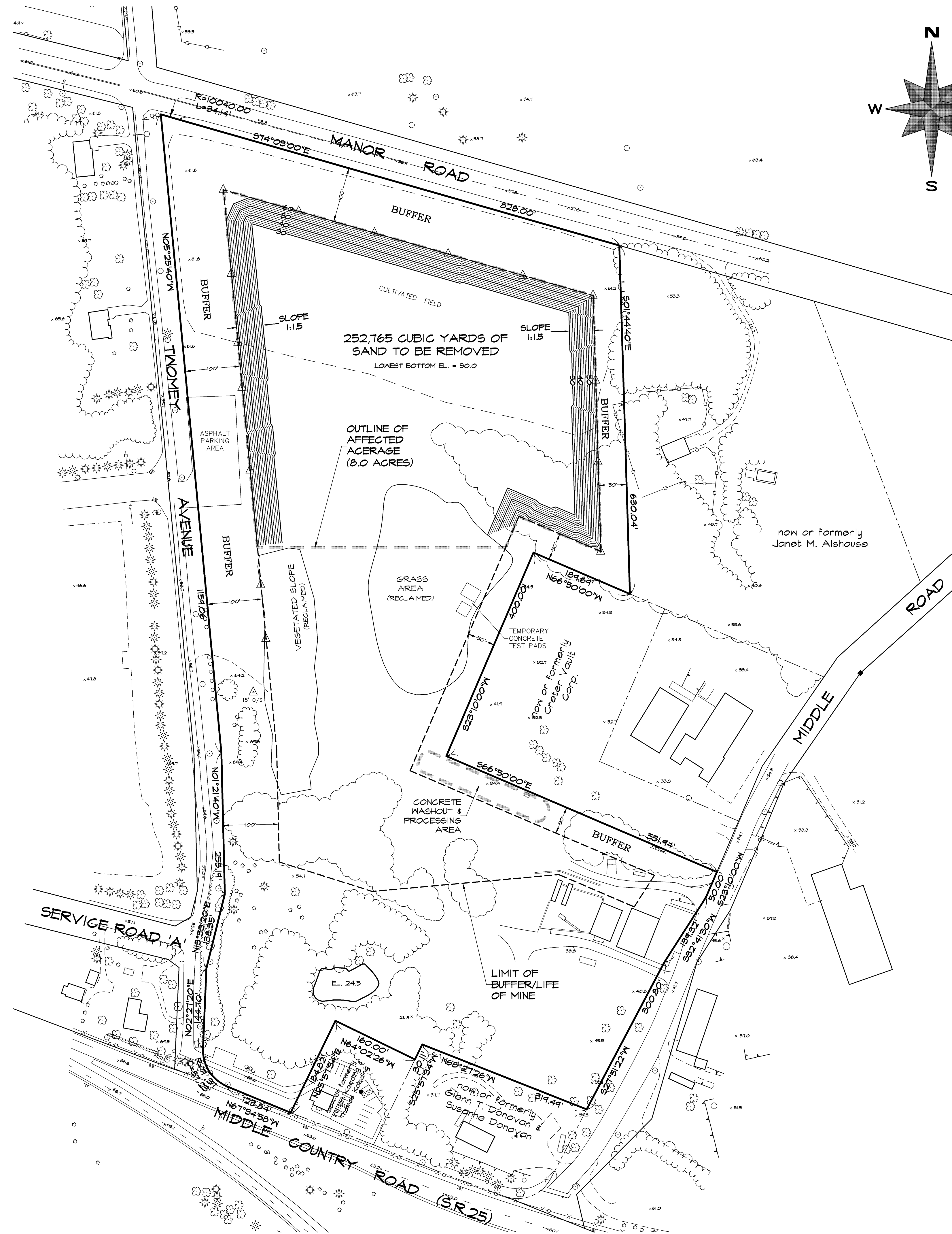
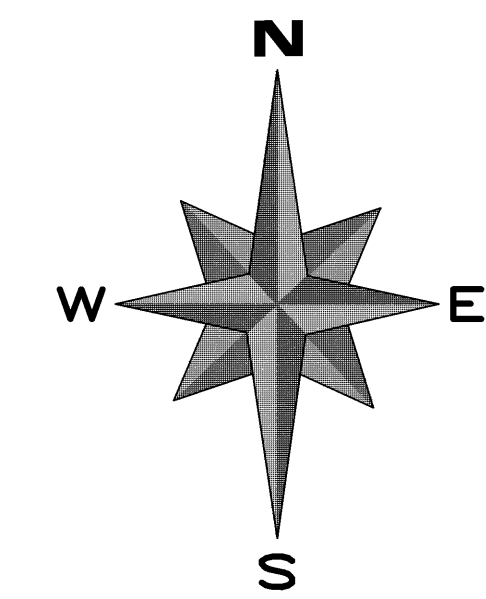
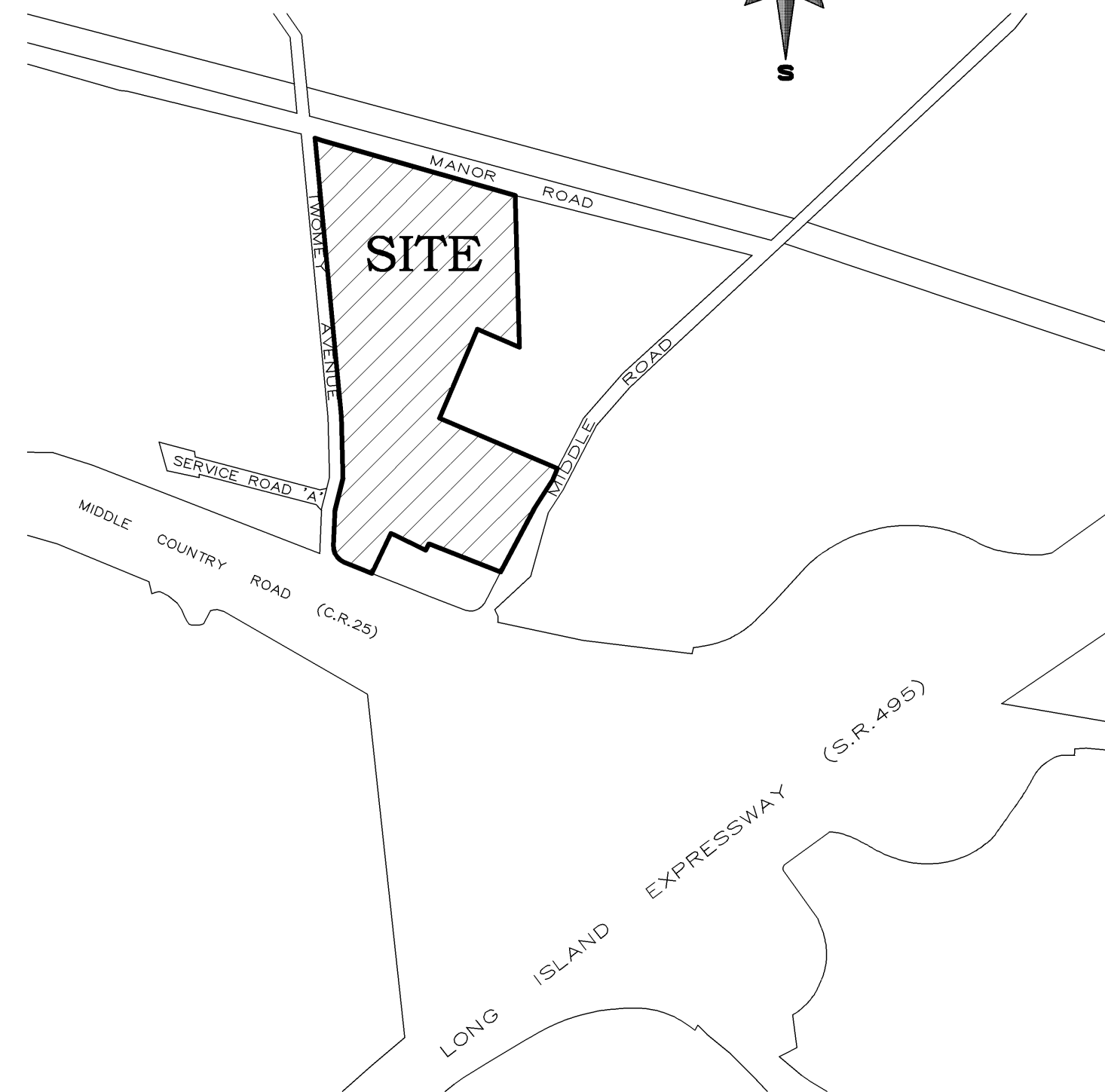
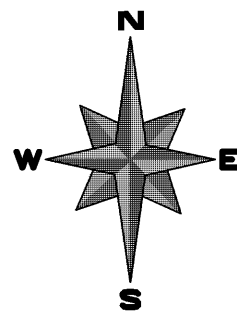

Young & Young
400 Ostrander Avenue, Riverhead, New York 11901
631-727-2303
Howard W. Young, Land Surveyor
Thomas C. Wolpert, Professional Engineer
Robert C. Tost, Architect
Ronald E. Puhf, Landscape Architect
Douglas E. Adams, Professional Engineer

SITE DATA
TOTAL AREA = 26 ACRES ±

- ZONING USE DISTRICT = INDUSTRIAL 'A'
- VERTICAL DATUM = N.G.V. DATUM (M.S.L. 1929)
- GROUNDWATER ELEVATION BASED ON TEST HOLE EXCAVATED ON SEPTEMBER 29, 2005 = 22.25
- VEGETATION SHOWN FROM AERIAL PHOTOGRAPHY AND FIELD SURVEY ON MAY 28, 2020.

ENGINEER'S CERTIFICATION

HOWARD W. YOUNG, N.Y.S. L.S. NO. 45893
THOMAS C. WOLPERT, N.Y.S. P.E. NO. 61483

SURVEYOR'S CERTIFICATION

HOWARD W. YOUNG, N.Y.S. L.S. NO. 45893

OWNER
SUFFOLK CEMENT PRODUCTS, INC.
1843 MIDDLE ROAD
CALVERTON, NEW YORK 11933

MAP FOR
SUFFOLK CEMENT PRODUCTS, INC.
At Calverton, Town of Riverhead
Suffolk County, New York
County Tax Map District 600 Section 100 Block 02 Lot 4.9
EXCAVATION PLAN

MAP PREPARED

AUG. 19, 2020
JUL. 02, 2020
JUNE 12, 2015
MAY 20, 2010
MAY 11, 2010
NOV. 11, 2005
JULY 13, 2005

SCALE: 1" = 100'
JOB NO. 2018-0143
DWG. 2000_503_excavation_e05

1 OF 2

DWG FILE: P:\2000\2000_503\2000_503_excavation_e05.dwg
PLOT DATE: Aug 19, 2020 - 11:20am
PLOTTER: PLOT 600

□ = MONUMENT SET ■ = MONUMENT FOUND △ = STAKE SET ▲ = STAKE FOUND

THIS PLAN IS A PRELIMINARY DESIGN AND IS SUBJECT TO CHANGE WITHOUT NOTICE. THE USER SHALL BE RESPONSIBLE FOR VERIFYING ALL INFORMATION AND CONDITIONS SHOWN ON THIS PLAN. THE USER SHALL BE RESPONSIBLE FOR OBTAINING ALL NECESSARY PERMITS AND APPROVALS FROM THE APPROPRIATE AGENCIES. THE USER SHALL BE RESPONSIBLE FOR PROTECTING ALL EXISTING UTILITIES AND STRUCTURES. THE USER SHALL BE RESPONSIBLE FOR MAINTAINING ACCESS TO ALL ADJACENT PROPERTIES. THE USER SHALL BE RESPONSIBLE FOR OBTAINING ALL NECESSARY PERMITS AND APPROVALS FROM THE APPROPRIATE AGENCIES. THE USER SHALL BE RESPONSIBLE FOR PROTECTING ALL EXISTING UTILITIES AND STRUCTURES. THE USER SHALL BE RESPONSIBLE FOR MAINTAINING ACCESS TO ALL ADJACENT PROPERTIES.