



COMMERCIAL & INVESTMENT DIVISION

**For Lease**  
**Office/Warehouse**



**Shackleford Warehouse | 5320 S. Shackleford Road | Little Rock**

**OFFERING SUMMARY**

**Suite D:** 3,200 SF +/-

**Suite K:** 3,200 SF +/-

**Lease Rate:** \$9.00 psf +  
\$2.00 psf CAM  
Tenant Pays Utilities

**Lease Term:** 5 years

**Zoning:** I-1 Industrial

**PROPERTY HIGHLIGHTS**

- Brand new office/warehouse complex under construction on S. Shackleford Road with easy access to Colonel Glenn (Hwy. 300), Hwy. 5 & I-430.
- Minimum bay size of 3,200 sq. ft. +/-
- Each bay includes a 14' x 14' grade level insulated overhead door
- Clear height: 22'4" at front of warehouse; 18' at back of warehouse
- Bay size: 40' x 80'
- Tenant improvements negotiable

Information is deemed reliable but is not guaranteed. Agency Disclosure: RPM Group is the agent for the owner of the property described herein.

File Num: 99-60-2103

**KYLE PATTON**  
(C)501.831.4534 | (O)501.916.8140  
kpatton@rpmgroup.com

1501 N. University Avenue, Ste. 800  
Little Rock, AR 72207  
501.664.7807  
www.rpmgroup.com



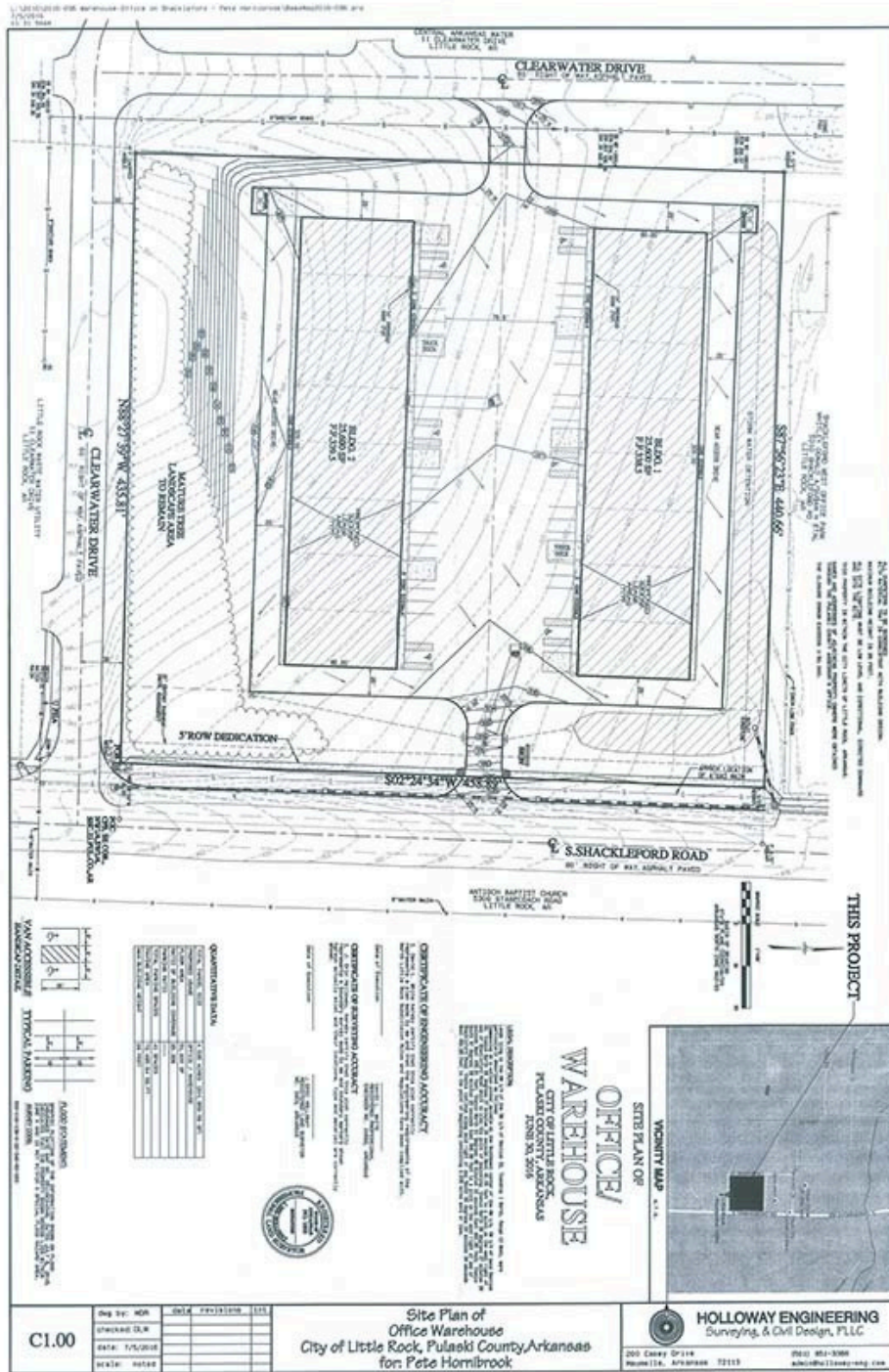



**RPM**  
GROUP

COMMERCIAL & INVESTMENT DIVISION

# Floor Plan

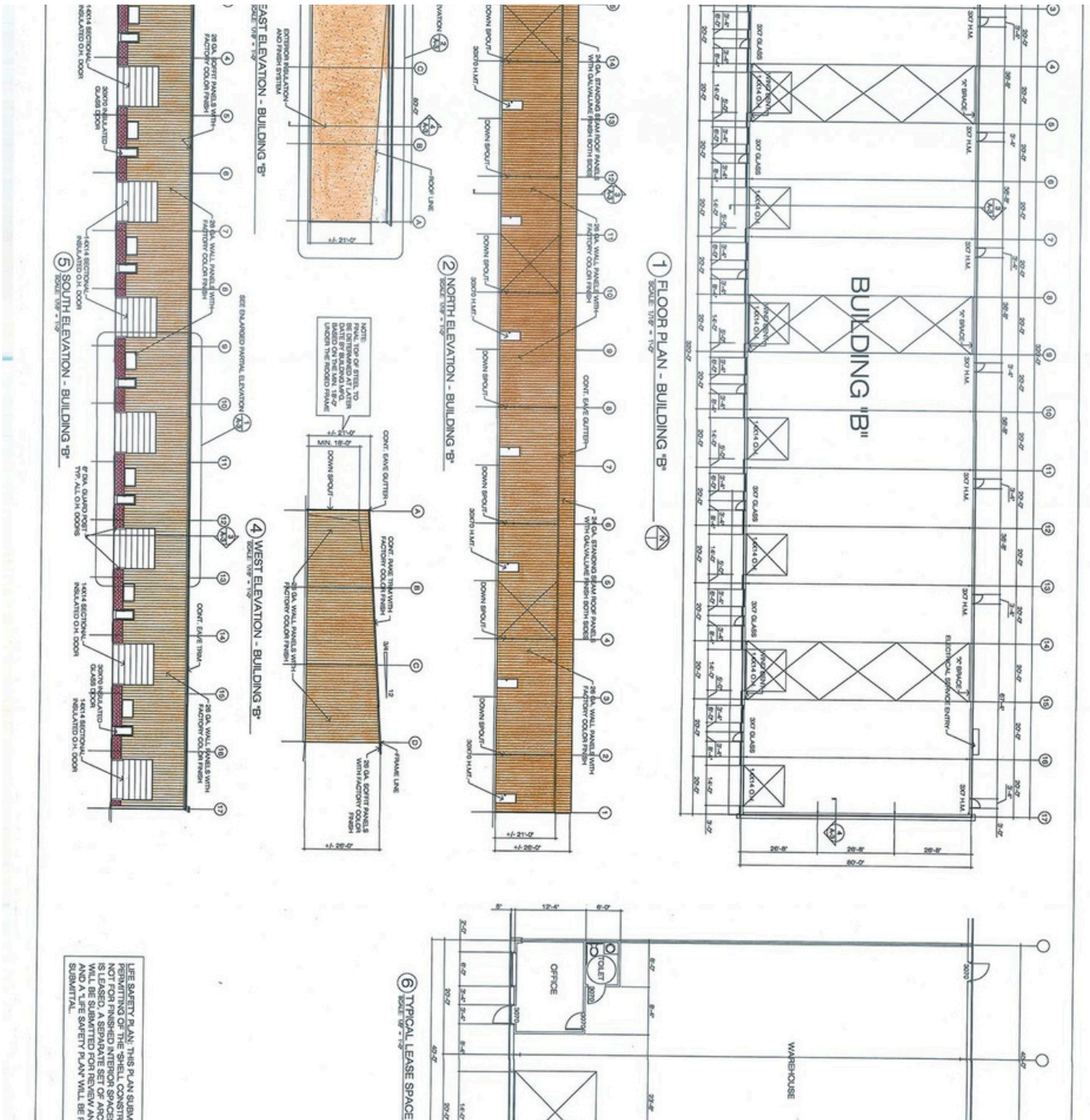

**LIFE SAFETY PLAN:** THIS PLAN SUBMITTING PERMITTING OF THE SHELL CONSISTING OF THE STRUCTURE AND INTERIOR SPACES IS LEASED AND CONSTRUCTION OF THE INTERIOR WILL BE SUBMITTED FOR REVIEW AND A LIFE SAFETY PLAN WILL BE PERMITTED.

Information is deemed reliable but is not guaranteed. Agency Disclosure: RPM Group is the agent for the owner of the property described herein.

**KYLE PATTON**  
(C)501.831.4534 | (O)501.916.8140  
kpatton@rpmgroup.com

1501 N. University Avenue, Ste. 800  
Little Rock, AR 72207  
501.664.7807  
www.rpmgroup.com





COMMERCIAL & INVESTMENT DIVISION

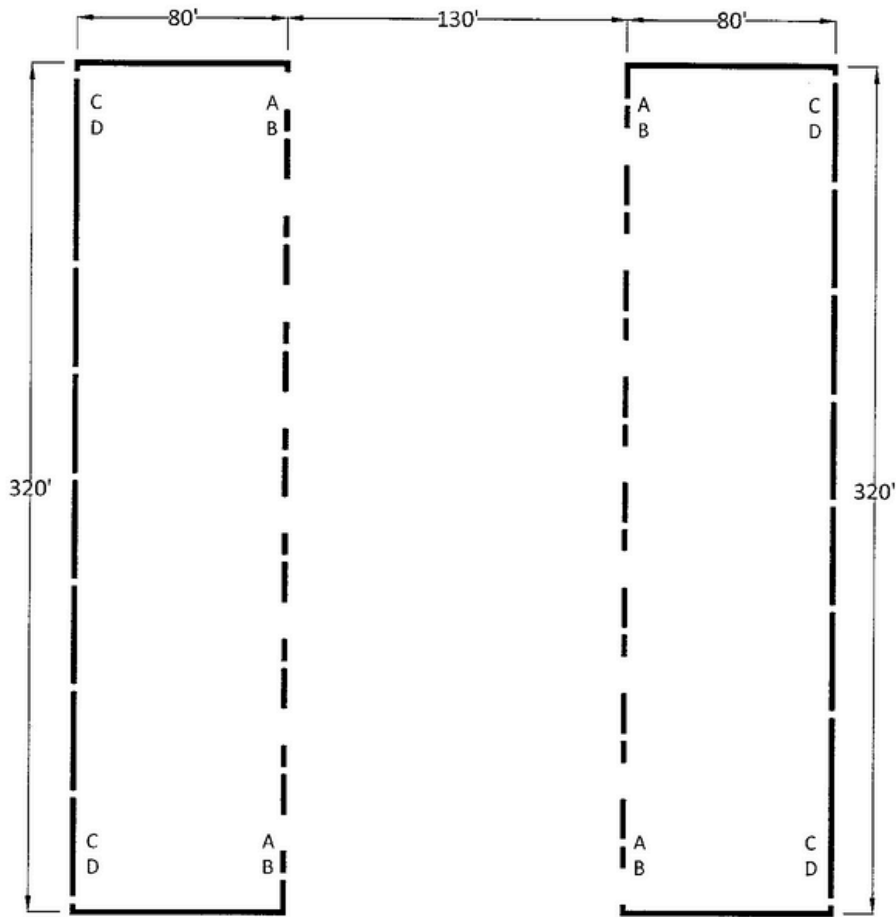

A 22'4" under beam  
 B 26' between beams  
 C 18'1" under beam  
 D 21' between beams

For further information contact:  
 Arkansas Economic Development Commission  
 (501)-682-7311

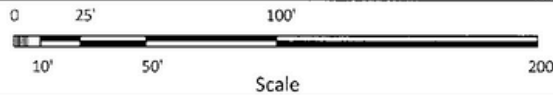

This drawing was prepared by the Arkansas Economic Development Commission from information deemed reliable. The drawing should not be used as an as built drawing and any critical measurement should be verified prior to lease or purchase.

5103 S Shackleford

Little Rock, Arkansas

Information is deemed reliable but is not guaranteed. Agency Disclosure: RPM Group is the agent for the owner of the property described herein.

**KYLE PATTON**  
 (C)501.831.4534 | (O)501.916.8140  
 kpatton@rpmgroup.com

1501 N. University Avenue, Ste. 800  
 Little Rock, AR 72207  
 501.664.7807  
 www.rpmgroup.com





Information is deemed reliable but is not guaranteed. Agency Disclosure: RPM Group is the agent for the owner of the property described herein.

**KYLE PATTON**  
 (C)501.831.4534 | (O)501.916.8140  
 kpatton@rpmgroup.com

1501 N. University Avenue, Ste. 800  
 Little Rock, AR 72207  
 501.664.7807  
 www.rpmgroup.com

