

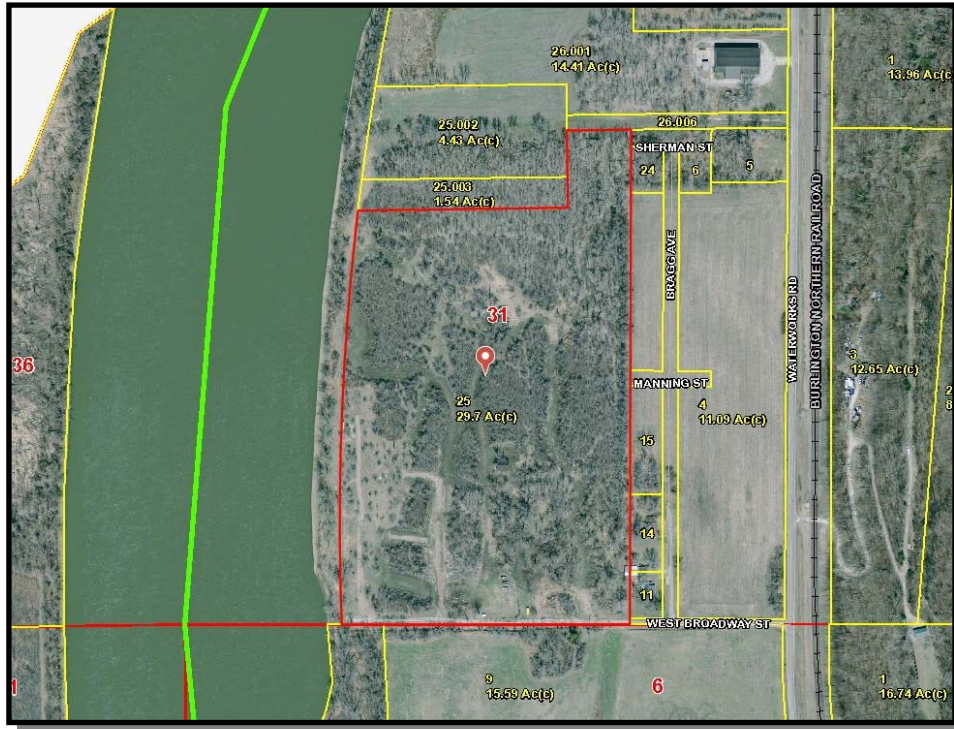

BERKSHIRE HATHAWAY | Stein & Summers Real Estate
HomeServices



Now Available

1509 W. Broadway St. Joseph, Missouri

www.raysisson.net/1509wbroadway.pdf



Contact:

Raymond A. Sisson, CCIM
Berkshire Hathaway Home Services, Stein & Summers Real Estate
1007 E St. Maartens, St. Joseph, Missouri 64506
Business (816) 232-2000 Fax (816) 233-8204
E-mail: raysisson@stjoseph.net
Web Site: www.raysisson.net

Index

www.raysisson.net/1509wbroadway.pdf

| | Page |
|------------------------------------|-------------|
| I) Overview | |
| a) Description | 3 |
| II) Property | |
| a) Feature Sheet | 4 |
| b) Site Plan | 5 |
| III) Photos | |
| a) Land Photos | 6 |
| IV) St. Joseph, MO | |
| a) Drive Time Map | 7 |
| b) Demographics | 8-9 |
| V) Miscellaneous | |
| a) Community Internet Sites | 10 |



Description

- Lovely layout of land available for sale overlooking the Missouri River.
- Acres: 29.7
- Contour: Level and Rolling
- Highest/Best Use: RV Park - already partially development
- Lots of Missouri River frontage.
- Taxes: \$109
- For Sale: \$925,000 - Possible owner finance
- Zoning: M-2
- Water main - 6" at southeast corner of the property.
- Sewer has been extended along Waterworks Road.
- Area Utilities:
 - Water - City of St. Joseph
 - Electric - Evergy
 - Sewer - City of St. Joseph

Property Feature Sheet

Now Available



1509 W. Broadway, St. Joseph, Missouri

Site: 29.7 Acres

Price: \$925,000.00
(Possible Owner Finance)

Highest/Best Use: RV Park - already partially development

Nearest Highway/ Street: Waterworks Road

Accessible: Waterworks Road to West Broadway Street

Frontage: Lots of frontage to the Missouri River

Zoning: M-2

Area Water: Missouri American Water Co. - Water main at southeast corner of property 6" line

Area Electricity: Evergy

Area Sewer: City of St. Joseph - Sewer has been extended along Waterworks Road

Taxes: \$109

Possession: At closing

CoStar#: 5968509

MLS #: 114479

Web Site: www.ravsisson.net/1509wbroadway.pdf

Raymond A. Sisson, CCIM

Berkshire Hathaway Home Services, Stein & Summers Real Estate
1007 E St. Maartens, St. Joseph, Missouri 64506
Business (816) 232-2000 Fax (816) 233-8204

E-mail: ravsisson@stjoseph.net

Web Site: www.ravsisson.net



The statements and figures presented herein, while not guaranteed, are secured from sources we believe authoritative. Subject to prior sale, lease, withdrawal, and price changes without notice.

SITE PLAN

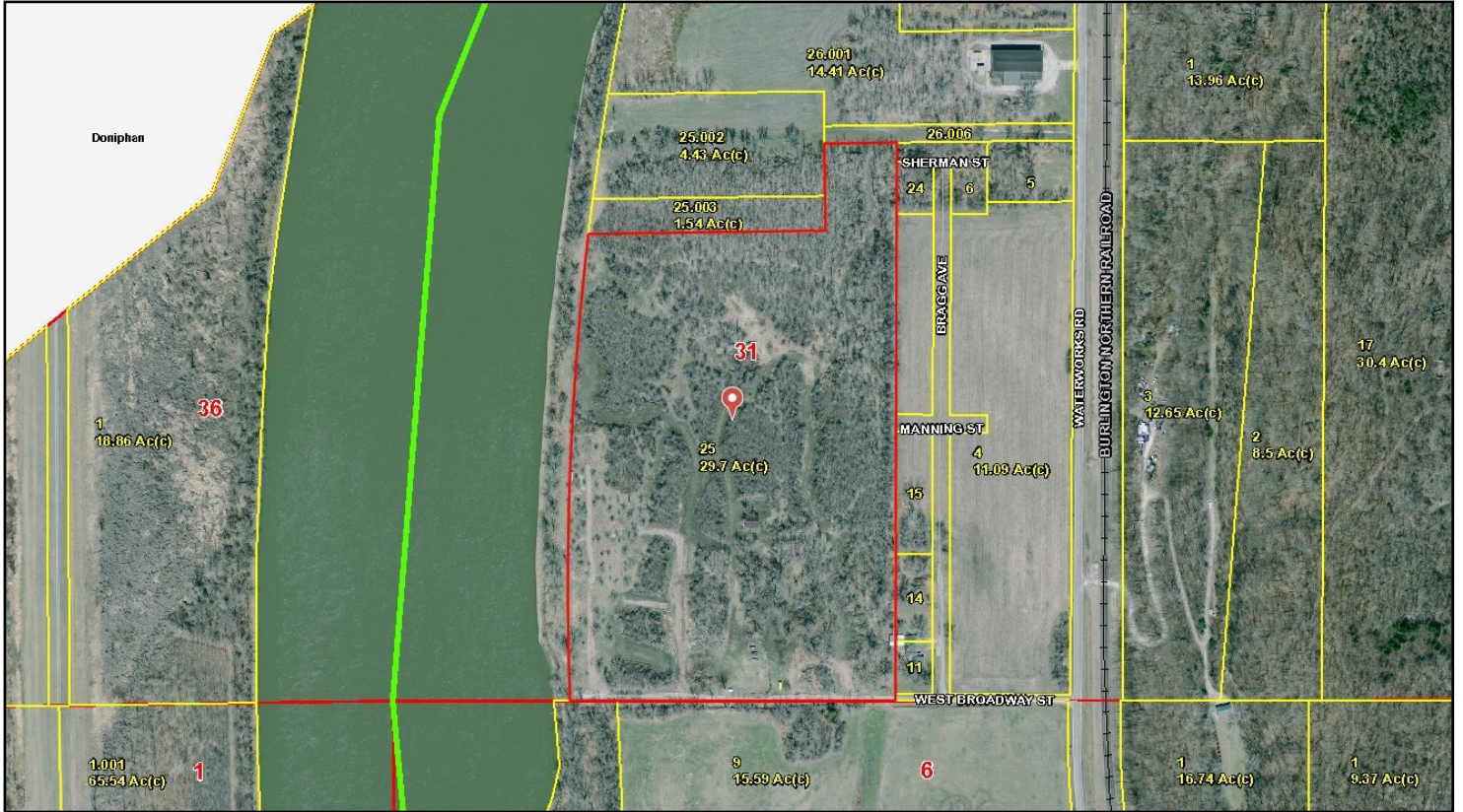

PHOTOS



Drive Time Map



Drive Times to St. Joseph, Missouri are all approximate.

Raymond A. Sisson, CCIM
Berkshire Hathaway Home Services, Stein & Summers Real Estate
1007 E St. Maartens, St. Joseph, Missouri 64506
Business (816) 233-8780 Fax (816) 233-8204
E-mail: raysisson@stjoseph.net
Web Site: www.raysisson.net



BERKSHIRE HATHAWAY | Stein & Summers Real Estate
COMMERCIAL SERVICES



Executive Summary

1509 W Broadway St, Saint Joseph, Missouri, 64505
Rings: 1, 3, 5 mile radii

Prepared by Esri
Latitude: 39.79184
Longitude: -94.87779

| | 1 mile | 3 miles | 5 miles |
|------------------------|--------|---------|---------|
| Population | | | |
| 2000 Population | 338 | 22,145 | 62,275 |
| 2010 Population | 330 | 22,055 | 63,676 |
| 2021 Population | 320 | 20,986 | 62,565 |
| 2026 Population | 316 | 20,667 | 62,102 |
| 2000-2010 Annual Rate | -0.24% | -0.04% | 0.22% |
| 2010-2021 Annual Rate | -0.27% | -0.44% | -0.16% |
| 2021-2026 Annual Rate | -0.25% | -0.31% | -0.15% |
| 2021 Male Population | 47.2% | 49.4% | 50.3% |
| 2021 Female Population | 52.8% | 50.6% | 49.7% |
| 2021 Median Age | 37.0 | 36.0 | 37.4 |

In the identified area, the current year population is 62,565. In 2010, the Census count in the area was 63,676. The rate of change since 2010 was -0.16% annually. The five-year projection for the population in the area is 62,102 representing a change of -0.15% annually from 2021 to 2026. Currently, the population is 50.3% male and 49.7% female.

Median Age

The median age in this area is 37.0, compared to U.S. median age of 38.5.

Race and Ethnicity

| | | | |
|--|-------|-------|-------|
| 2021 White Alone | 90.9% | 80.3% | 83.4% |
| 2021 Black Alone | 4.1% | 8.2% | 7.3% |
| 2021 American Indian/Alaska Native Alone | 0.3% | 0.9% | 0.7% |
| 2021 Asian Alone | 0.0% | 0.9% | 1.6% |
| 2021 Pacific Islander Alone | 0.0% | 1.6% | 0.7% |
| 2021 Other Race | 0.6% | 3.6% | 2.7% |
| 2021 Two or More Races | 4.1% | 4.6% | 3.7% |
| 2021 Hispanic Origin (Any Race) | 4.1% | 9.8% | 8.0% |

Persons of Hispanic origin represent 8.0% of the population in the identified area compared to 18.9% of the U.S. population. Persons of Hispanic Origin may be of any race. The Diversity Index, which measures the probability that two people from the same area will be from different race/ethnic groups, is 40.2 in the identified area, compared to 65.4 for the U.S. as a whole.

Households

| | | | |
|-----------------------------|--------|--------|--------|
| 2021 Wealth Index | 40 | 39 | 55 |
| 2000 Households | 133 | 8,914 | 24,674 |
| 2010 Households | 132 | 8,686 | 24,888 |
| 2021 Total Households | 128 | 8,214 | 24,377 |
| 2026 Total Households | 127 | 8,075 | 24,170 |
| 2000-2010 Annual Rate | -0.08% | -0.26% | 0.09% |
| 2010-2021 Annual Rate | -0.27% | -0.50% | -0.18% |
| 2021-2026 Annual Rate | -0.16% | -0.34% | -0.17% |
| 2021 Average Household Size | 2.48 | 2.50 | 2.43 |

The household count in this area has changed from 24,888 in 2010 to 24,377 in the current year, a change of -0.18% annually. The five-year projection of households is 24,170, a change of -0.17% annually from the current year total. Average household size is currently 2.43, compared to 2.42 in the year 2010. The number of families in the current year is 14,811 in the specified area.

Data Note: Income is expressed in current dollars. Housing Affordability Index and Percent of Income for Mortgage calculations are only available for areas with 50 or more owner-occupied housing units.

Source: U.S. Census Bureau, Census 2010 Summary File 1. Esri forecasts for 2021 and 2026. Esri converted Census 2000 data into 2010 geography.



Executive Summary

1509 W Broadway St, Saint Joseph, Missouri, 64505
Rings: 1, 3, 5 mile radii

Prepared by Esri
Latitude: 39.79184
Longitude: -94.87779

| | 1 mile | 3 miles | 5 miles |
|-------------------------------------|----------|----------|----------|
| Mortgage Income | | | |
| 2021 Percent of Income for Mortgage | 14.3% | 14.9% | 12.7% |
| Median Household Income | | | |
| 2021 Median Household Income | \$39,703 | \$34,265 | \$42,980 |
| 2026 Median Household Income | \$45,980 | \$37,820 | \$49,105 |
| 2021-2026 Annual Rate | 2.98% | 1.99% | 2.70% |
| Average Household Income | | | |
| 2021 Average Household Income | \$53,115 | \$49,387 | \$59,817 |
| 2026 Average Household Income | \$62,551 | \$55,929 | \$67,163 |
| 2021-2026 Annual Rate | 3.32% | 2.52% | 2.34% |
| Per Capita Income | | | |
| 2021 Per Capita Income | \$21,466 | \$19,567 | \$23,408 |
| 2026 Per Capita Income | \$25,399 | \$22,101 | \$26,229 |
| 2021-2026 Annual Rate | 3.42% | 2.47% | 2.30% |

Households by Income

Current median household income is \$42,980 in the area, compared to \$64,730 for all U.S. households. Median household income is projected to be \$49,105 in five years, compared to \$72,932 for all U.S. households

Current average household income is \$59,817 in this area, compared to \$90,054 for all U.S. households. Average household income is projected to be \$67,163 in five years, compared to \$103,679 for all U.S. households

Current per capita income is \$23,408 in the area, compared to the U.S. per capita income of \$34,136. The per capita income is projected to be \$26,229 in five years, compared to \$39,378 for all U.S. households

| Housing | | | |
|------------------------------------|-----|--------|--------|
| 2021 Housing Affordability Index | 162 | 154 | 180 |
| 2000 Total Housing Units | 146 | 10,138 | 27,100 |
| 2000 Owner Occupied Housing Units | 95 | 5,085 | 15,766 |
| 2000 Renter Occupied Housing Units | 38 | 3,828 | 8,908 |
| 2000 Vacant Housing Units | 13 | 1,225 | 2,426 |
| 2010 Total Housing Units | 152 | 10,142 | 27,921 |
| 2010 Owner Occupied Housing Units | 89 | 4,591 | 14,879 |
| 2010 Renter Occupied Housing Units | 43 | 4,095 | 10,009 |
| 2010 Vacant Housing Units | 20 | 1,456 | 3,033 |
| 2021 Total Housing Units | 150 | 9,794 | 27,846 |
| 2021 Owner Occupied Housing Units | 85 | 4,229 | 14,399 |
| 2021 Renter Occupied Housing Units | 43 | 3,985 | 9,977 |
| 2021 Vacant Housing Units | 22 | 1,580 | 3,469 |
| 2026 Total Housing Units | 151 | 9,850 | 28,043 |
| 2026 Owner Occupied Housing Units | 87 | 4,261 | 14,519 |
| 2026 Renter Occupied Housing Units | 39 | 3,814 | 9,651 |
| 2026 Vacant Housing Units | 24 | 1,775 | 3,873 |

Currently, 51.7% of the 27,846 housing units in the area are owner occupied; 35.8%, renter occupied; and 12.5% are vacant. Currently, in the U.S., 57.3% of the housing units in the area are owner occupied; 31.2% are renter occupied; and 11.5% are vacant. In 2010, there were 27,921 housing units in the area - 53.3% owner occupied, 35.8% renter occupied, and 10.9% vacant. The annual rate of change in housing units since 2010 is -0.12%. Median home value in the area is \$130,203, compared to a median home value of \$264,021 for the U.S. In five years, median value is projected to change by 2.43% annually to \$146,810.

Data Note: Income is expressed in current dollars. Housing Affordability Index and Percent of Income for Mortgage calculations are only available for areas with 50 or more owner-occupied housing units.

Source: U.S. Census Bureau, Census 2010 Summary File 1. Esri forecasts for 2021 and 2026. Esri converted Census 2000 data into 2010 geography.

COMMUNITY INTERNET SITES

St. Joseph Metro Chamber
www.saintjoseph.com

City of St. Joseph
www.ci.st-joseph.mo.us

St. Joseph Convention and Visitors Bureau
www.stjomo.com

Demographic Web Site:
www.nwmoinfo.org

Buchanan County
www.co.buchanan.mo.us

St. Joseph News Press
www.newspressnow.com

St. Joseph School District
www.sjsd.k12.mo.us

Missouri Western State University
www.missouriwestern.edu

Allied Arts Council
www.stjoearts.org

St. Joseph Museum
www.stjosephmuseum.org

Areaguide Saint Joseph
<http://saintjosephmo.areaguides.net>

Patee House Museum
www.ponyexpressjessejames.com



BERKSHIRE HATHAWAY | Stein & Summers Real Estate
HomeServices