



COMMERCIAL

R E A L E S T A T E

1585 N THORNTON RD

SWC Thornton Road & Cotton Lane
Casa Grande, Arizona 85122

SCOTT MCGILL

MCG Commercial / Principal
Scott@MCGCommercialAZ.com
Cell: 623-518-0703
www.MCGCommercialAZ.com

1585 N THORNTON RD

SWC Thornton Road & Cotton Lane
Casa Grande, Arizona 85122
Pinal County Submarket

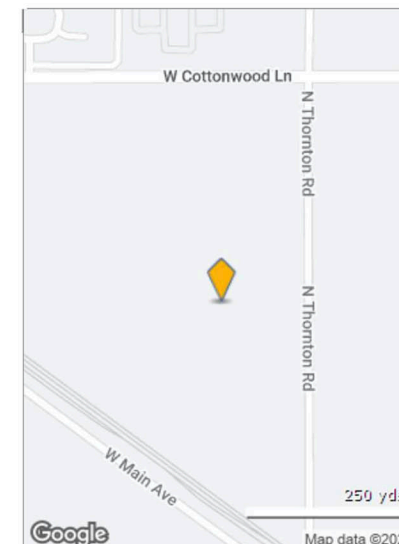

CONVENIENT ACCESS OPTIONS:

- Off Thornton Road
- Off Cottonwood Lane
- **By Union Park Railroad**
**** Currently the only site that allows for a hub to built on the railroad*



- Included in the Arizona Commerce Authority
- Opportunity Zone
- Part of the San Carlos Irrigation District



View
Parcel
Here

SCOTT MCGILL

623-518-0703

www.MCGCommercialAZ.com

1585 N THORNTON RD

SWC Thornton Road & Cotton Lane

Casa Grande, Arizona 85122

Pinal County Submarket



LAND INFORMATION

Proposed Use: Industrial
Parcel Size: 72.66 AC
On-Site Improv: Raw Land

Topography: **Level**
Off-Site Improv: **Electricity, Gas, Irrigation, Sewer, Water**
Street Frontage: **3,500 feet on W Main Ave**
2,250 feet on Thornton Road
2,750 feet on Cottonwood Lane

1585 N THORNTON RD
SWC Thornton Road & Cotton Lane
Casa Grande, Arizona 85122
Pinal County Submarket

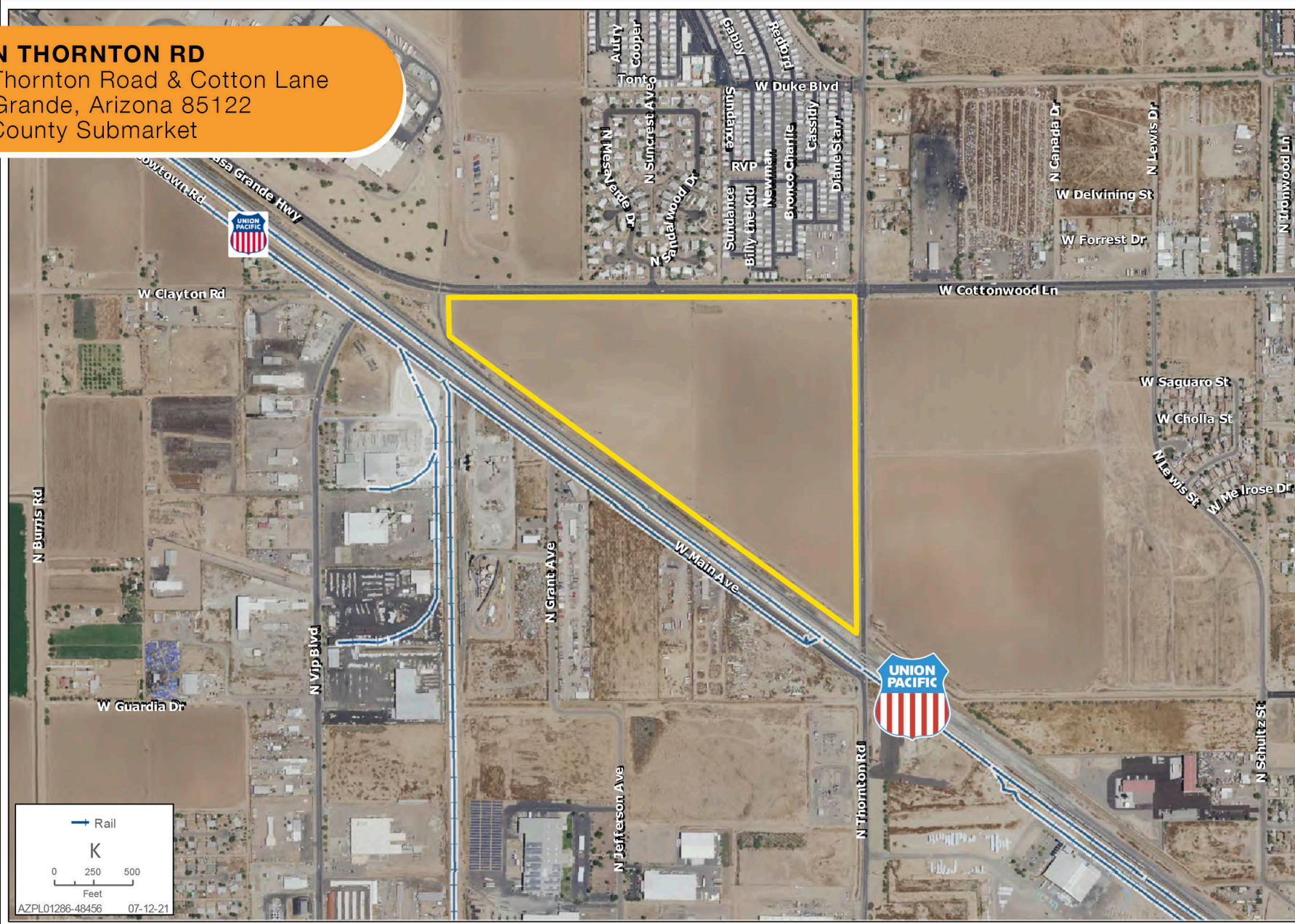

DETAIL MAP



View
Parcel
Here

SCOTT MCGILL
623-518-0703
www.MCGCommercialAZ.com

1585 N THORNTON RD
 SWC Thornton Road & Cotton Lane
 Casa Grande, Arizona 85122
 Pinal County Submarket

CORPORATE NEIGHBORS



View
 Parcel
 Here

SCOTT MCGILL
 623-518-0703
 www.MCGCommercialAZ.com

1585 N THORNTON RD
 SWC Thornton Road & Cotton Lane
 Casa Grande, Arizona 85122
 Pinal County Submarket

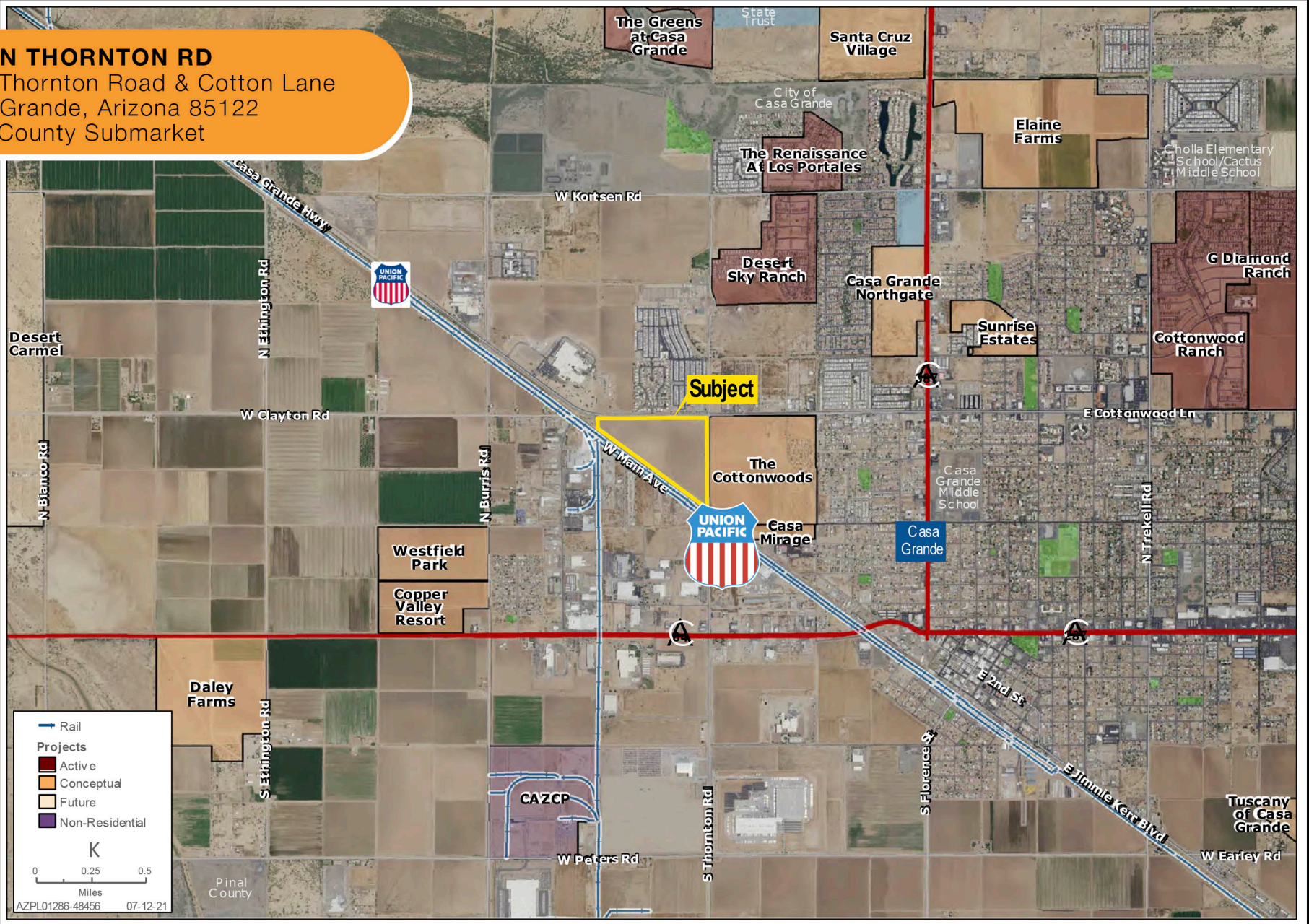

AREA MAP

— Rail
 ■ Projects
 ■ Active
 ■ Conceptual
 ■ Future
 ■ Non-Residential

K
 0 0.25 0.5
 Miles
 AZPL01286-48456 07-12-21



View
Parcel
Here

SCOTT MCGILL
 623-518-0703
www.MCGCommercialAZ.com

1585 N THORNTON RD
 SWC Thornton Road & Cotton Lane
 Casa Grande, Arizona 85122
 Pinal County Submarket

REGIONAL MAP



View
Parcel
Here

SCOTT MCGILL
 623-518-0703
www.MCGCommercialAZ.com