BRUNO CIVIDINI, P.E.R.

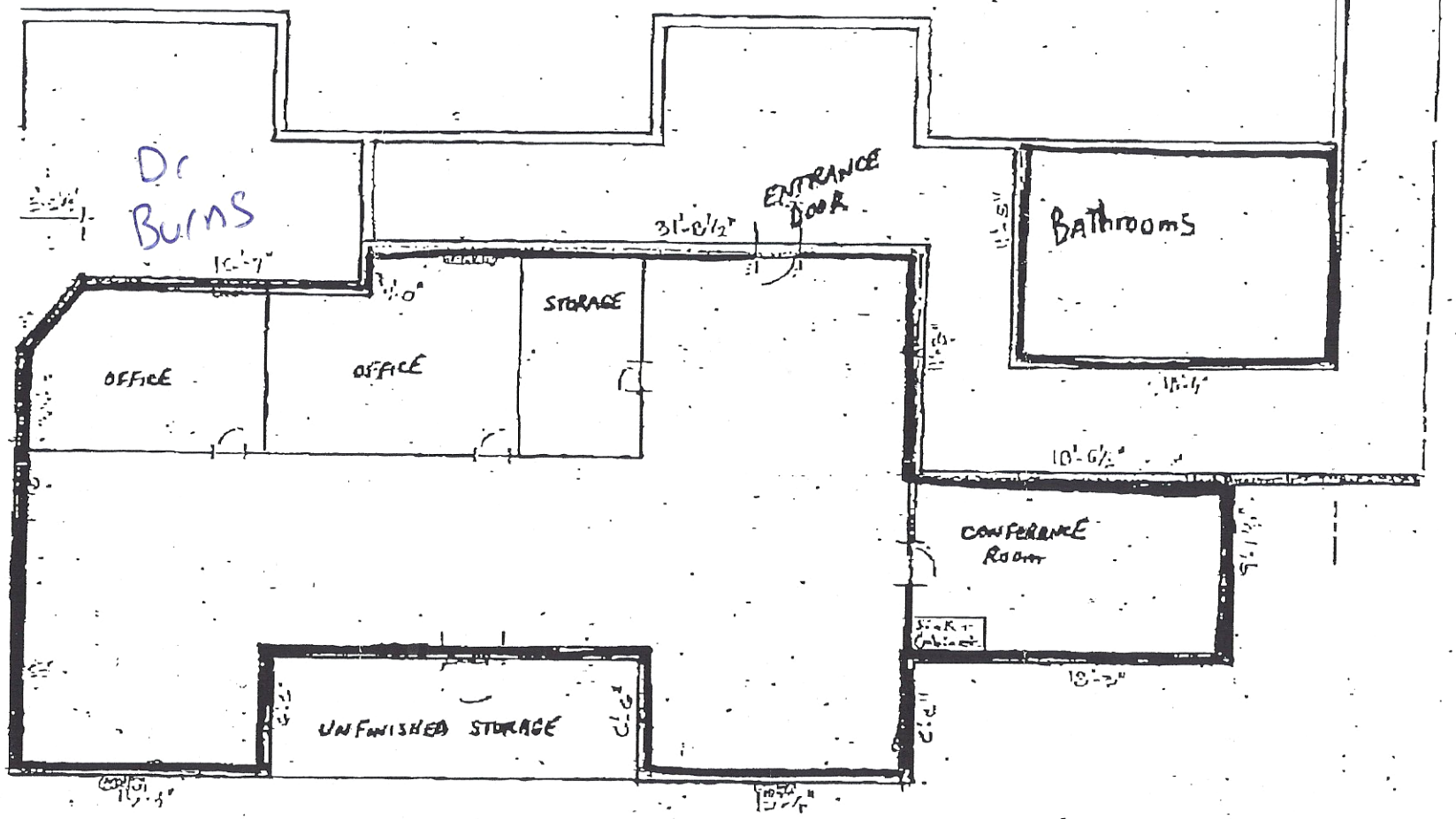

EXHIBIT A

LA SALA DEVELOPMENT, INC. TENANT B LEASABLE AREA SK-02 09/27/03

INITIAL HERE

1900 with Bathrooms included
sq. Ft.