



SALE

**SOUTH RUNDLE
AVE**

**2443 S Rundle Ave
Lansing, MI 48910**

Located just off Martin Luther King highway, minutes from I-496 these we are offering two Industrial buildings with a vacant parcel. 2443 S Rundle offers 4,800 sf of shop, heavy power, 2 bridge cranes and an overhead door. This building is currently home to a custom auto shop and could be used for a variety of purposes with the light industrial zoning. 2453 S Rundle offers an additional 1,200 sf of space. Properties are being sold as a package with a vacant lot between them.

**PURCHASE PRICE:
\$195,000.00**

**Land Size: 23,400.00 Sq. Ft.
Property Size: 6,000 Sq. Ft.
Year Built: 1954**

Contact:

313.312.5764

TREVOR BROOKS

License: 6501374378
t.brooks@kwcommercial.com

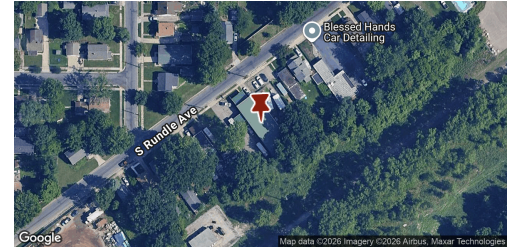
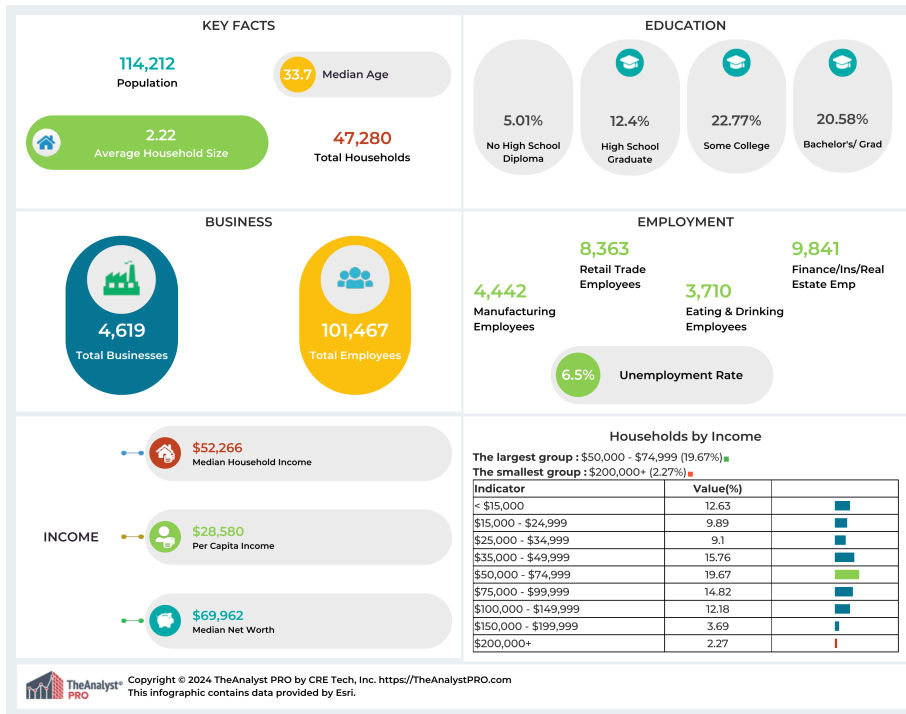

This information has been obtained from sources believed reliable. We have not verified it and make no guarantee, warranty or representation about it. Any projections, opinions, assumptions or estimates used are for example only and do not represent the current or future performance of the property. You and your advisors should conduct a careful, independent investigation of the property to determine to your satisfaction the suitability of the property for your needs. Photos herein are the property of their respective owners and use of these images without the express written consent of the owner is prohibited.

Contact:
313.312.5764
TREVOR BROOKS
 License: 6501374378
 t.brooks@kwcommercial.com