

LINE	BEARING	DISTANCE	LINE	BEARING	DISTANCE
L1	N 55°06'14" E	27.89'	L40	N 63°26'06" E	36.98'
L2	N 03°59'03" W	83.02'	L41	N 72°00'25" E	78.26'
L3	S 85°17'20" E	33.69'	L42	N 63°58'49" E	150.92'
L4	S 27°00'30" E	44.30'	L43	N 27°58'48" E	48.62'
L5	S 06°19'40" E	34.46'	L44	N 08°58'22" W	56.42'
L6	S 19°50'44" W	73.71'	L45	N 39°09'44" W	97.19'
L7	S 32°02'21" E	34.56'	L46	N 37°37'37" W	153.68'
L8	N 88°18'03" E	17.57'	L47	N 23°27'31" W	53.84'
L9	N 74°49'12" E	44.55'	L48	N 23°44'55" E	89.17'
L10	N 64°28'20" E	57.92'	L49	N 44°14'39" E	71.65'
L11	S 84°17'56" E	33.45'	L50	N 31°30'50" E	55.51'
L12	S 19°22'33" E	26.73'	L51	N 02°30'32" E	88.29'
L13	S 00°28'36" E	49.46'	L52	N 12°14'48" W	93.28'
L14	S 10°30'17" W	47.68'	L53	N 54°48'09" W	36.64'
L15	S 14°58'36" E	19.62'	L54	S 86°14'54" W	32.68'
L16	S 71°47'37" E	42.65'	L55	S 39°36'08" W	48.23'
L17	N 71°06'14" E	64.05'	L56	S 15°10'22" W	81.71'
L18	N 42°35'49" E	84.18'	L57	S 33°17'37" W	42.85'
L19	N 32°48'37" E	111.86'	L58	S 63°44'59" W	21.76'
L20	S 53°11'00" E	64.82'	L59	N 70°05'02" W	33.68'
L21	S 32°44'50" E	30.22'	L60	N 40°07'29" W	54.57'
L22	S 10°18'57" E	39.20'	L61	N 25°44'51" W	108.92'
L23	S 05°05'32" W	40.25'	L62	N 08°27'18" W	79.99'
L24	S 28°25'19" E	58.68'	L63	N 00°00'00" W	118.15'
L25	N 86°52'49" E	21.59'	L64	N 28°19'09" E	113.26'
L26	N 42°41'17" E	11.86'	L65	N 25°07'53" E	105.12'
L27	N 34°13'12" E	57.66'	L66	N 11°43'50" E	101.29'
L28	N 39°21'06" E	23.76'	L67	N 06°26'58" W	30.94'
L29	N 61°35'31" E	17.93'	L68	N 32°42'08" W	55.91'
L30	S 89°59'25" E	20.30'	L69	N 37°47'02" W	73.74'
L31	S 77°02'26" E	45.30'	L70	N 43°48'18" W	64.22'
L32	S 43°31'24" E	27.32'	L71	N 03°30'29" W	169.90'
L33	S 27°27'33" E	26.06'	L72	N 08°35'57" E	110.85'
L34	S 15°25'57" E	64.53'	L73	N 00°17'45" E	84.53'
L35	S 69°25'08" E	60.08'	L74	N 20°55'28" E	36.03'
L36	S 57°25'33" E	67.94'	L75	N 41°06'21" E	56.27'
L37	S 71°44'38" E	128.95'	L76	N 69°23'58" E	126.91'
L38	N 61°52'11" E	35.99'	L77	N 37°15'12" E	42.36'
L39	N 42°10'34" E	100.43'			

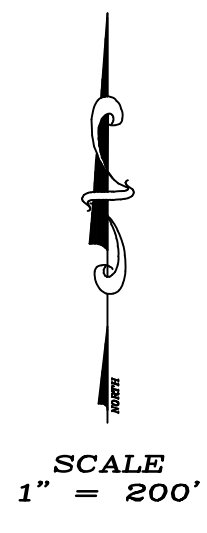
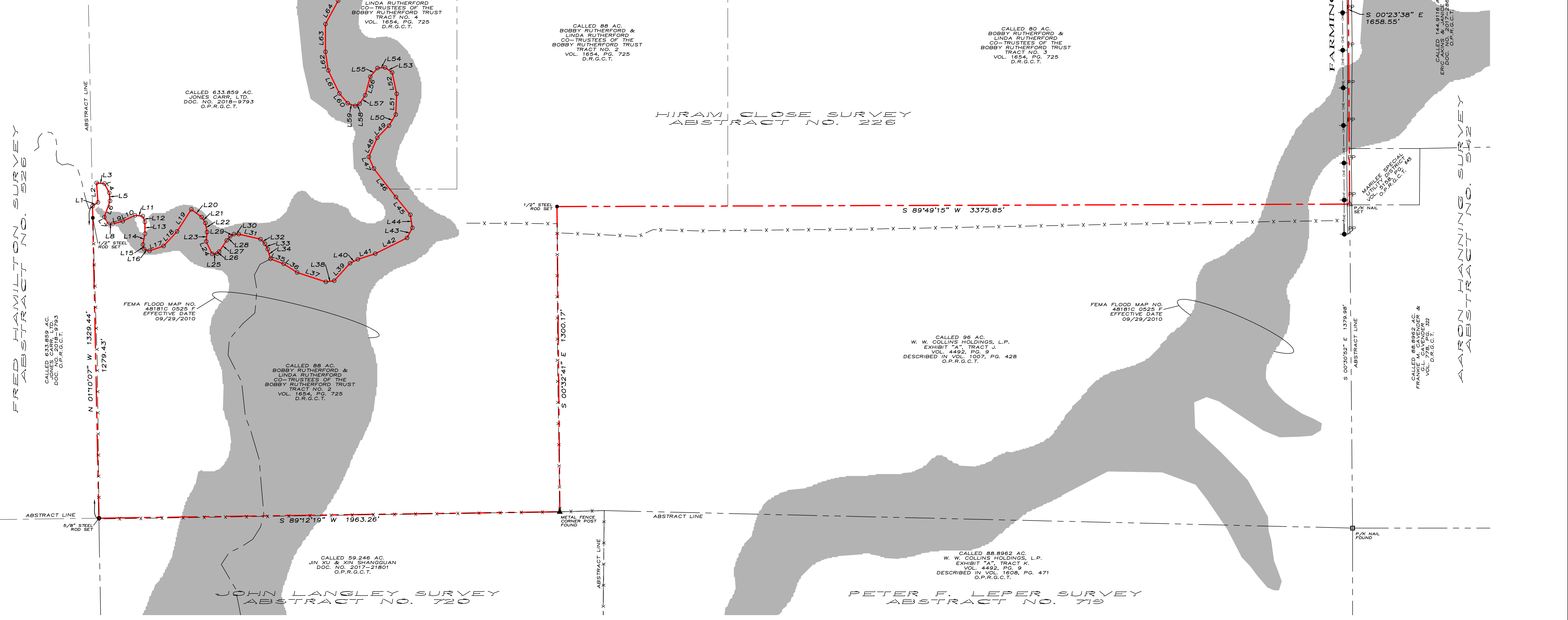

**LEGEND**

P.O.B.	POINT OF BEGINNING
●	1/2" STEEL ROD SET
⊙	1/2" STEEL ROD FOUND
○	5/8" STEEL ROD FOUND
○	POINT FOR CORNER
▲	FENCE CORNER POST FOUND
▲	P/K NAIL SET
▲	P/K NAIL FOUND
●	POWER POLE
---	BOUNDARY LINE
---	PROPERTY LINE
-x-x-x-	BARBED FENCE
---	OVERHEAD ELEC.

SEE LEGAL ATTACHED



3404 INTERURBAN ROAD DENISON, TEXAS 75021 (903)465-2151

I, Douglas W. Underwood, Registered Professional Land Surveyor, hereby certify that a survey was made on the ground on the property legally described herein, and that the plat herewith is a true, correct and accurate representation of the property legally described hereinabove.

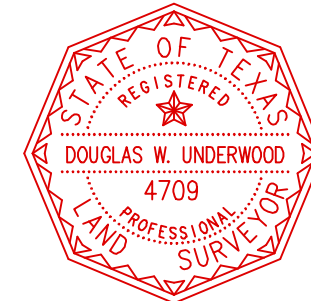

*D.W.U.*  
Douglas W. Underwood  
Registered Professional  
Land Surveyor No. 4709  
Firm No. 10006300  
DATE OF SURVEY: 07/20/23

JOB NO. 23060699  
FW: HC - DFT: BH

~ BASIS OF BEARINGS ~  
GRID NORTH - NAD 83  
TEXAS STATE PLANE COORDINATE SYSTEM  
NORTH CENTRAL ZONE

This survey contains information that is proprietary to Underwood Drafting & Surveying, Inc. It is to be used only in connection with the project for which it was prepared. In whole or in part without the express written permission of Underwood Drafting & Surveying, Inc. is prohibited.

This survey is also unpublished work protected under the copyright laws of the United States of America, and any person who reproduces, copies, or otherwise uses this survey without the express written permission of Underwood Drafting & Surveying, Inc. is prohibited.

Copyright © 2023  
Underwood Drafting & Surveying, Inc.  
All rights reserved.