

# Dollar General

804 N LI and G Avenue  
Anthony, KS 67003  
[www.cbre.com/desmoines](http://www.cbre.com/desmoines)

## Investment Property

The property consists of a 8,000 SF building on 0.90 acres on the northwest side of Anthony, Kansas along Highway 2. The property is located along the same corridor and north of Pizza Ranch and McDonalds. Dollar General has occupied this location since it was constructed in 2000.

### Property Features

- + **Sale Price: \$440,000**
- + **NOI: \$36,600**
- + **Cap Rate: 7.1%**
- + Building Size: 8,000 SF
- + Lot Size: 0.90 Acres
- + Year Built: 2000
- + Lease Expiration: 10/31/2030



# Lease Info

Tenant	Dolgencorp, LLC
Guarantor	Corporate
Lease Type	Modified Net
Taxes & Insurance	Capped per Lease
Roof & Structure	Landlord Responsibility
Lease Expiration	10/31/2030
Options	Two five-year options



# Lease Schedule

Rental Period	Lease Term	Annual Rent	Cap Rate
Current Term	11/1/2024-10/31/2030	\$31,000	7.1%
Option 1	11/1/2030-10/31/2035	\$33,460	7.6%
Option 2	11/1/2035-10/31/2040	\$37,486	8.5%

# Tenant Overview

## DOLLAR GENERAL



164,000+  
EMPLOYEES

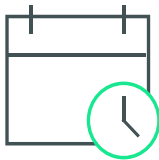

80+  
YEARS IN BUSINESS

\$34.2  
BILLION IN SALES



IN FISCAL YEAR 2021



18,000+  
STORES  
IN 47 STATES

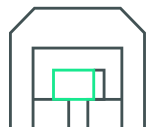

28  
DISTRIBUTION CENTERS



S&P BBB  
RATING

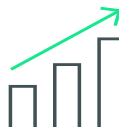

RAPID GROWTH  
1,100 NEW STORES  
IN 2022

#91

ON FORTUNE 500 LIST



# Investment Overview

Property Summary	
Year Built	2000
Address	804 N LI and G Avenue
Building Size	8,000 SF
Lot Size	0.90 Acres
Parking Lot	Concrete
Building Type	Metal with brick facade
Traffic Count	3,020 VPD

Lease Summary	
Tenant	Dollar General Corporation
Lease Expiration	10/31/2030
Renewal Options	Two 5-year
Annual Rent/NOI	\$31,000
Percentage Rent	None
Rent Increase	10% per renewal period
Lease Type	Modified Net
Taxes, Insurance	Tenant
Roof, Structure	Landlord
Lease Guarantor	Dollar General Corporation

# Area Demographics

Population	Households	HH Income
2,194 3 Miles	958 3 Miles	\$74,129 3 Miles
2,265 5 Miles	988 5 Miles	\$74,344 5 Miles
3,912 10 Miles	1,756 10 Miles	\$86,751 10 Miles

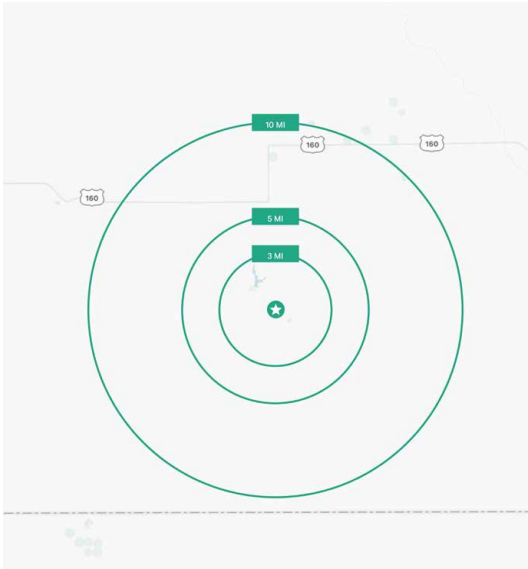

804 N LI and G Avenue  
Anthony, KS 67003

For Sale

# Location

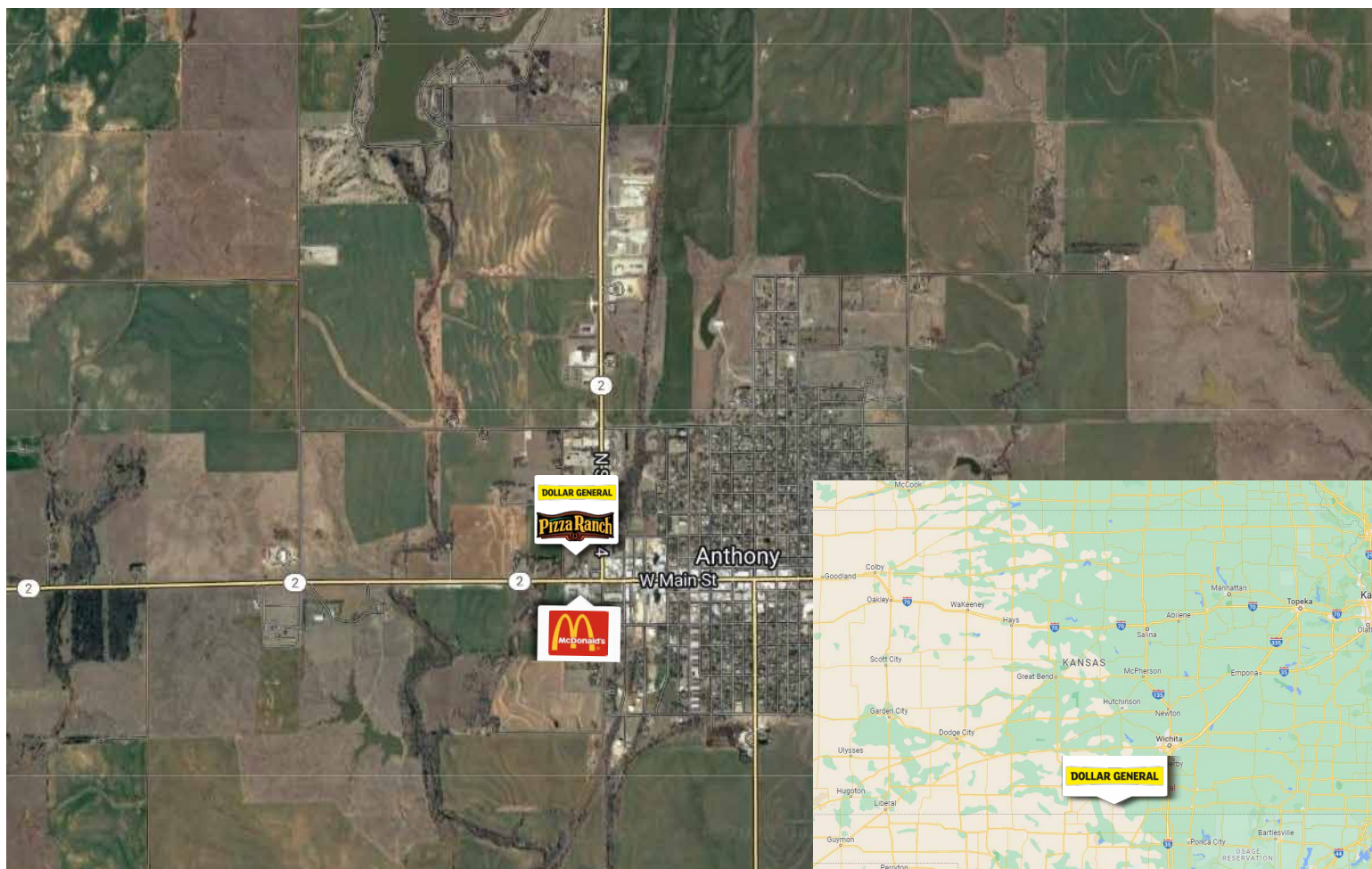

## Contact Us

**Michael A. Smith**

Vice President

+1 515 975 1112

mike.smith8@cbre.com

Licensed in the State of Iowa

**Doug McFadden, CCIM**

First Vice President

doug.mcfadden@cbre.com

Licensed in the State of Kansas

©2025 CBRE, Inc. All rights reserved. This information has been obtained from sources believed reliable, but has not been verified for accuracy or completeness. You should conduct a careful, independent investigation of the property and verify all information. Any reliance on this information is solely at your own risk. CBRE and the CBRE logo are service marks of CBRE, Inc. All other marks displayed on this document are the property of their respective owners, and the use of such logos does not imply any affiliation with or endorsement of CBRE. Photos herein are the property of their respective owners. Use of these images without the express written consent of the owner is prohibited.