

THE DRAWING AND SPECIFICATIONS HEREBY SUBMITTED BY JOHN DAVID ROSE, ARCHITECT, P.C., A.I.A., 5 MAIN STREET, SOUTHAMPTON, NEW YORK 11968, IS THE PROPERTY OF JOHN DAVID ROSE, ARCHITECT, P.C. AND IS NOT TO BE REPRODUCED OR TRANSMITTED IN ANY FORM OR BY ANY MEANS, ELECTRONIC OR MECHANICAL, INCLUDING PHOTOCOPYING, RECORDING, OR BY ANY INFORMATION STORAGE AND RETRIEVAL SYSTEM, WITHOUT THE WRITTEN PERMISSION OF JOHN DAVID ROSE, ARCHITECT, P.C. ANY REPRODUCTION OR TRANSMISSION OF THIS DRAWING OR SPECIFICATIONS WITHOUT THE WRITTEN PERMISSION OF JOHN DAVID ROSE, ARCHITECT, P.C. IS STRICTLY PROHIBITED. THE DRAWING IS NOT TO BE USED FOR ANY OTHER PROJECT OR FOR ANY OTHER PURPOSE WITHOUT THE WRITTEN PERMISSION OF JOHN DAVID ROSE, ARCHITECT, P.C. THE DRAWING IS NOT TO BE USED FOR ANY OTHER PROJECT OR FOR ANY OTHER PURPOSE WITHOUT THE WRITTEN PERMISSION OF JOHN DAVID ROSE, ARCHITECT, P.C.

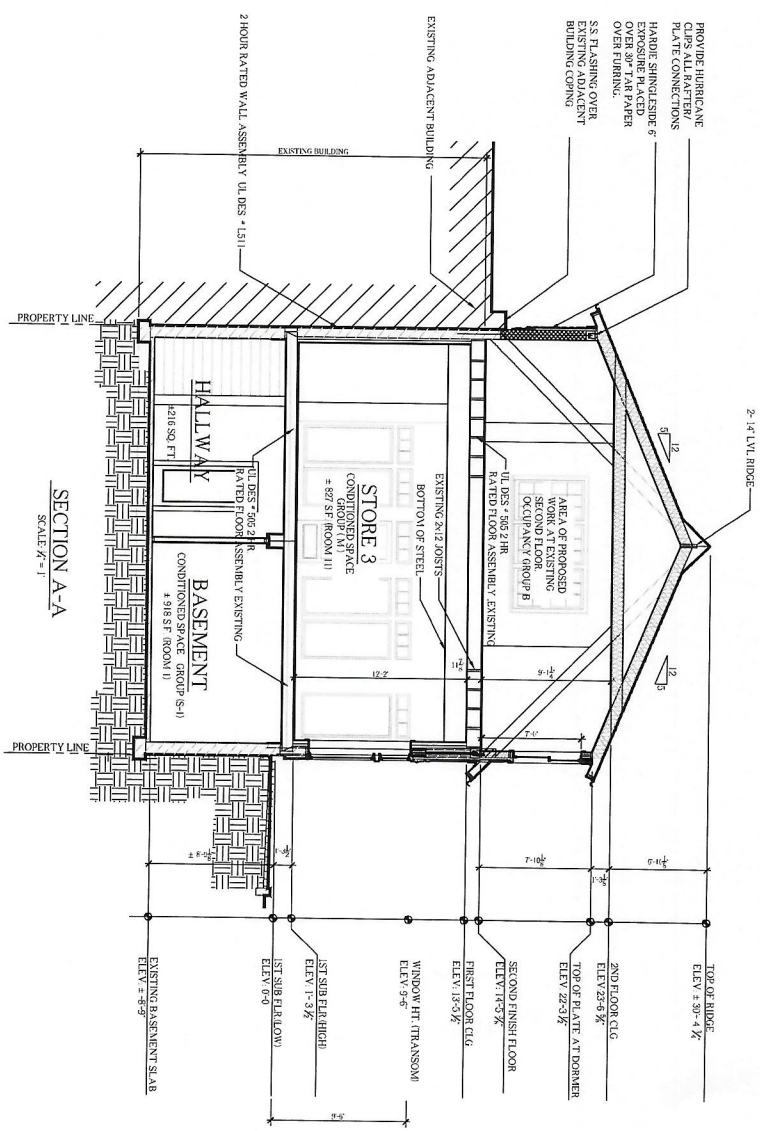

SECTION A-A
SCALE 1/8" = 1'

SECTION A-A
SCALE AS SHOWN
A-4

CHECKED BY:
DRAWN BY: JDR

DILEX REALTY LLC : SECOND FLOOR
 16 HAMPTON ROAD SOUTHAMPTON, NEW YORK 11968
 JOHN DAVID ROSE, ARCHITECT, P.C. A.I.A. 5 MAIN STREET SOUTHAMPTON, NEW YORK 11968 PHONE (631) 283-2051

PLOTTED: 04/12/2016
 TIME: 10:11:12 AM