

BUS. ROUTE 211 WEST MAIN STREET

RADIUS=685.82'
ARC=175.50'
CHORD=175.02'
CH.BRG.=N 88°46'52" E

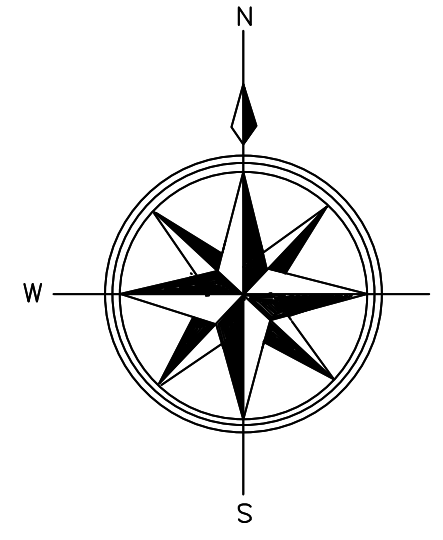

- 1 = BEARINGS ARE MAGNETIC
- 2 = SCALE 1" = 40'
- 3 = TAX MAP = 42A10-A-67
- 4 = DATUM AS SHOWN HEREON IS ACCORDING TO RECORDED INFORMATION AND IS A CURRENT FIELD SURVEY.
- 5 = NO TITLE REPORT FURNISHED

LEGEND

- = IRON PIN FOUND
- = IRON PIN SET
- △ = POINT
- S = SEWER LINE
- ⊗ = TREE
- W = WATER LINE, PER TOWN OFFICIALS

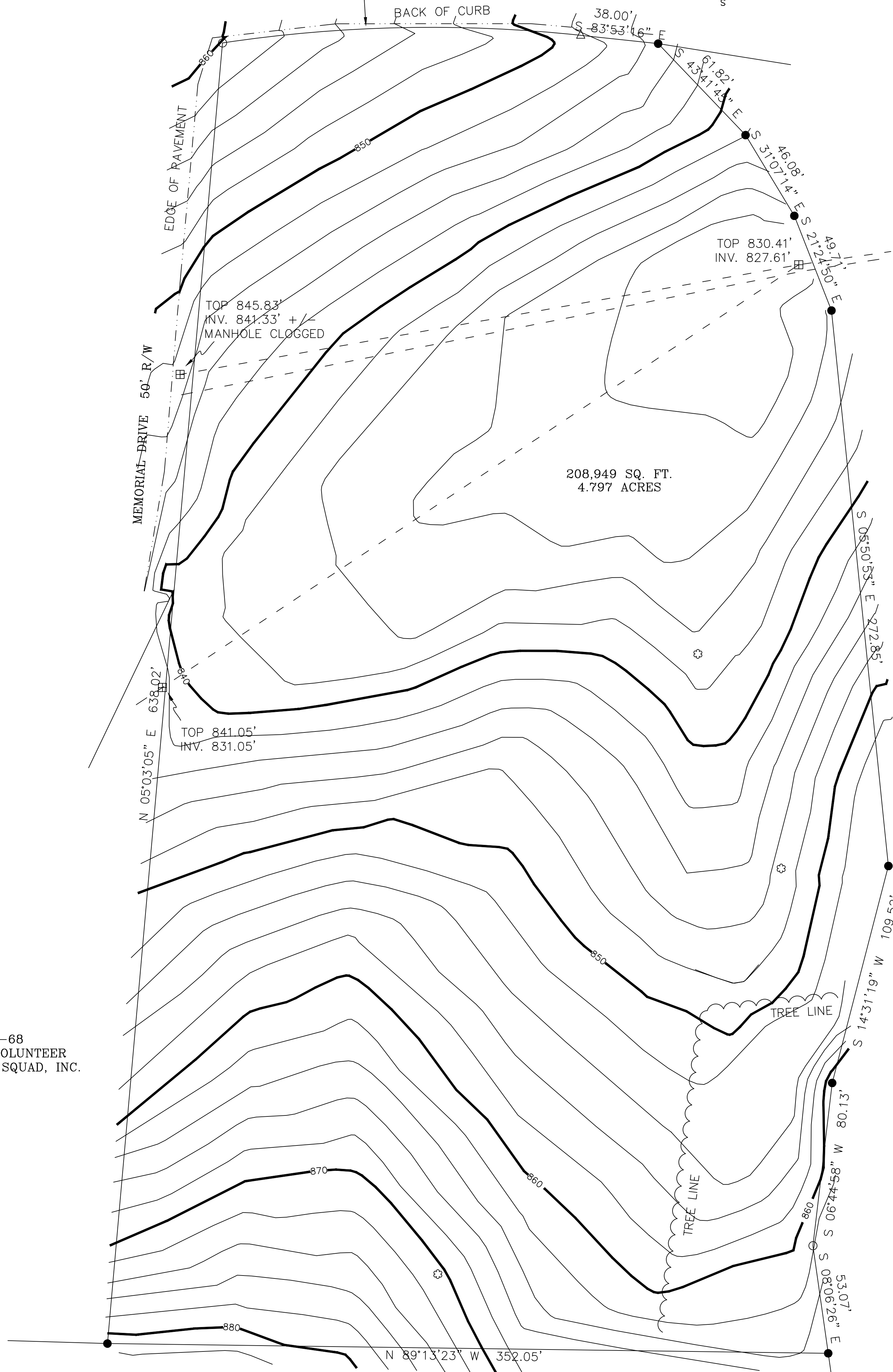

42A10-A-68
LURAY VOLUNTEER
RESCUE SQUAD, INC.

42A10-A-66
CASTLEMAN-ALEXANDER, INC.
407/797

42A10-A-67A
PAGE MEMORIAL HOSPITAL, INC
INST.#010003194

TOPOGRAPHIC SURVEY OF A 4.797 ACRE TRACT OF LAND

LOCATED IN THE TOWN OF LURAY
PAGE COUNTY, VIRGINIA.

OWNER: LURAY, LLC
REFERENCE: INSTRUMENT #050004586

JOB NO. P42A10-A-67



NEWMAN SURVEYING
Licensed Land Surveyor
Mt. Jackson, Virginia 22842
(540) 477-3730

DECEMBER 8, 2005