

THE UNDERSIGNED WILL NOT BE RESPONSIBLE OR LIABLE FOR ANY ASSIGNMENT OF THIS SURVEY THROUGH A SURVEY AFFIDAVIT TO ANY PERSON NOT SO NAMED

PORTION OF
 LOTS NO. 4, 5, 6 & 7
 BLOCK NO. 1
 REVISED MAP OF SELVAGE'S
 ADDITION TO MANHATTAN HEIGHTS,
 TEANECK, BERGEN COUNTY, N.J.
 FILED ON JAN. 2 1924 AS
 MAP NO. 1288.

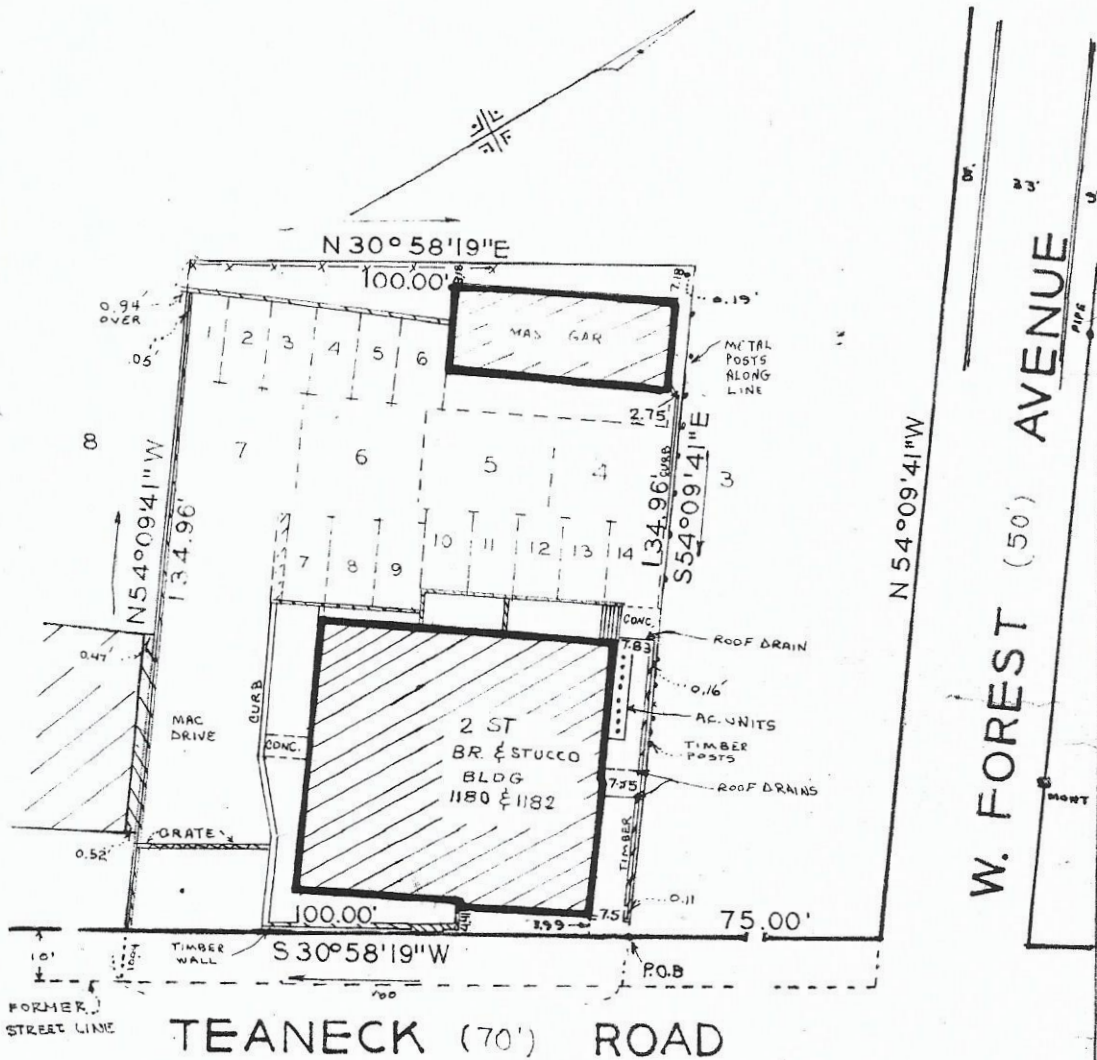

W. FOREST (50') AVENUE

TEANECK (70') ROAD

NO STAKES REQUESTED

THIS SURVEY IS HEREBY CERTIFIED TO PETER THOMPSON, ANTHONY THOMPSON, HIRSH FRIEDMAN, KATES, PEARLMAN & FITZGERALD P.A., FIRST AMERICAN TITLE INSURANCE COMPANY, AND NATIONAL COMMUNITY BANK OF NEW JERSEY.

LOCATION SURVEY OF PROPERTY FOR
PETER & ANN THOMPSON
 TEANECK, N.J.

SCALE: 1" = 30' FEB. 8 1981

BEHAR SURVEYING ASSOC., P.C.
 PROFESSIONAL LAND SURVEYOR - PLANNERS
 200 MURRAY HILL PARKWAY
 EAST RUTHERFORD, N.J. 07073
 939-8170

William B. Klapper
WILLIAM B. KLAPPER
 N.J. LICENSE NO. 33175

A 3964