

# LITTLE TOKYO

*110 S SAN PEDRO, LOS ANGELES CA, 90012*



**CBRE**

welcom



*fashion, food, and  
lavish brands*



*a highlighted  
destination*



*curb appeal,  
corner exposure,  
hotel, tourist, and  
great foot-traffic*

*WELCOME TO*

# LITTLE TOKYO

WELL LOCATED IN ONE OF LA'S HOTTEST NEIGHBORHOODS BETWEEN DTLA'S FINANCIAL DISTRICT AND THE ARTS DISTRICT, 110 S SAN PEDRO IS FILLED WITH OPPORTUNITY.



PROPERTY HIGHLIGHTS

# RETAIL/CAFE/RESTAURANT+ PATIO

±1,492 TOTAL SQUARE FEET



\*RENDERING



## WALKING DISTANCE TO...



- The Geffen Contemporary MOCA*
- Japanese American National Museum*
- Art Walk DTLA*
- Los Angeles City Hall*
- Grand Central Market*



Iconic fashion brands, street-wear, and fun restaurants/cafes



Foot traffic from businesses, tourists, food, and fashion lovers



Nestled between 2 world renown hotels

*RENDERING, SUBJECT TO CHANGE*



PROSPECTIVE FLOORPLAN, SUBJECT TO CHANGE

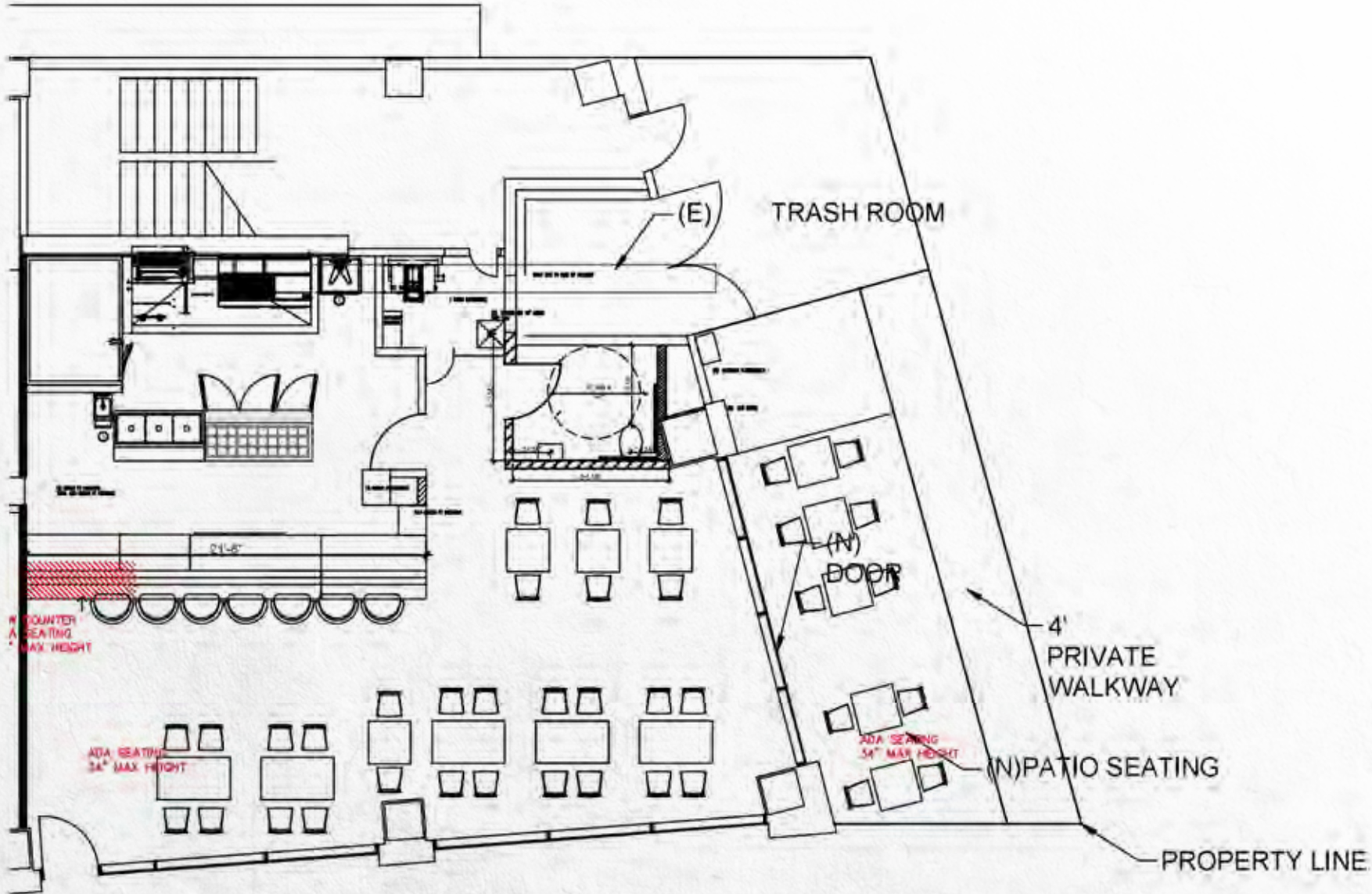

# PROPERTY & RETAIL MAP

## Address

110 S San Pedro, Los Angeles, CA 90012

Asking: \$4.75PSF/Mo. NNN  
(NNN Approx. ±1.00PSF/Mo.)

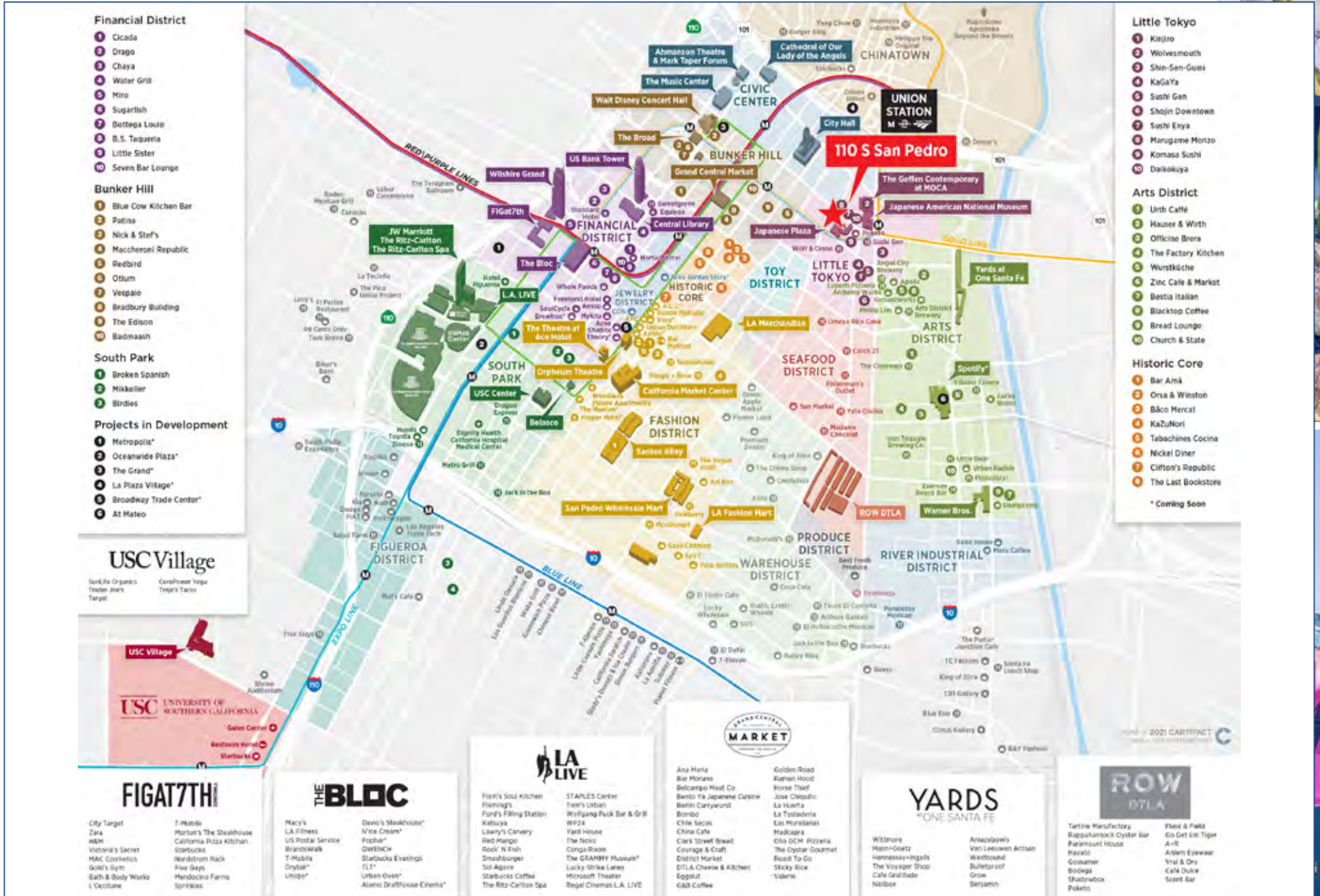

**INTERIOR**



**FLOOR PLAN**

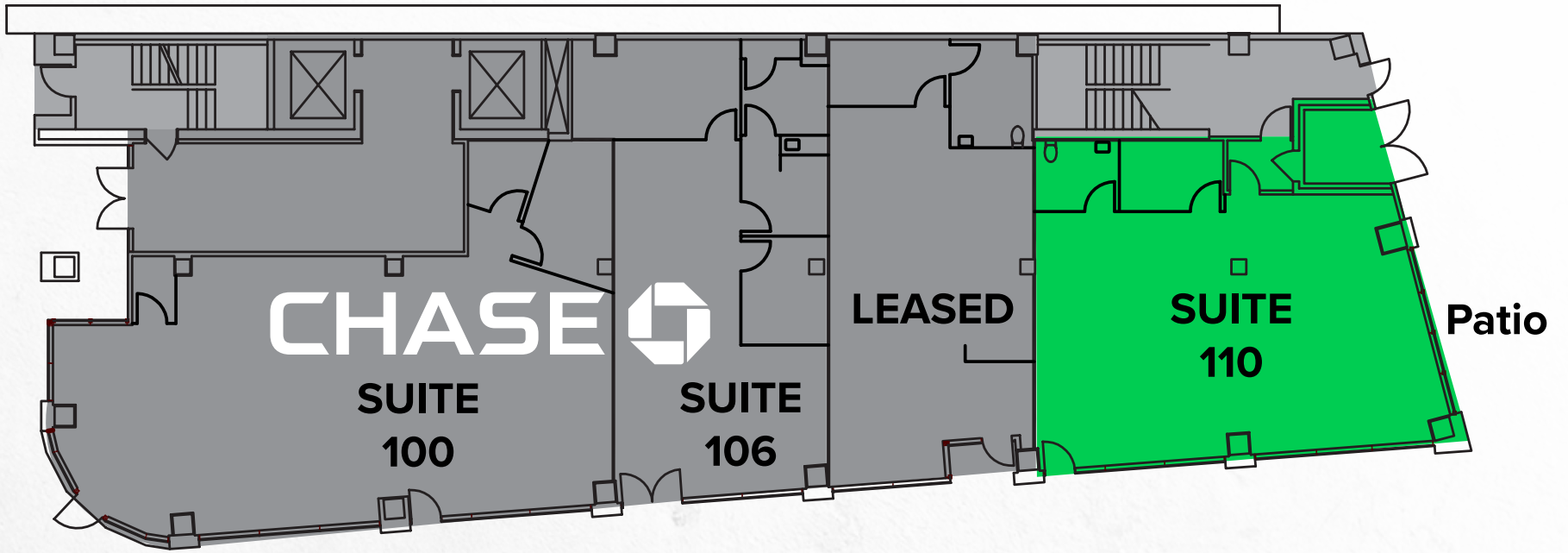





## MARKET DEMOGRAPHICS

Population	1 Mile	3 Miles	5 Miles
2021 Population - Current Year Estimate	58,094	470,707	1,234,886
2026 Population - Five Year Projection	64,132	498,839	1,273,803
2010 Population - Census	46,608	432,523	1,181,366
Households			
2021 Households - Current Year Estimate	26,999	157,163	392,224
2026 Households - Five Year Projection	30,884	170,533	409,037
Household Income			
2021 Average Household Income	\$79,427	\$67,984	\$70,520
2026 Average Household Income	\$96,157	\$81,936	\$82,728
2021 Median Household Income	\$45,316	\$44,481	\$48,375
2026 Median Household Income	\$62,472	\$54,235	\$55,952

©2021 CBRE. This information has been obtained from sources believed reliable. We have not verified it and make no guarantee, warranty or representation about it. Any projections, opinions, assumptions or estimates used are for example only and do not represent the current or future performance of the property. You and your advisors should conduct a careful, independent investigation of the property to determine to your satisfaction the suitability of the property for your needs. Source: Esri







**DTLA FINANCIAL DISTRICT**

**STAPLES CENTER/LA LIVE**

**DOUBLE TREE BY HILTON**

**RESIDENTIAL APARTMENTS**

# LITTLE TOKYO

*110 S SAN PEDRO, LOS ANGELES CA, 90012*

**CBRE**

***CONTACT***

**RYAN GURMAN**

+1 310 650 7545

[ryan.gurman@cbre.com](mailto:ryan.gurman@cbre.com)

Lic. 01972081

© 2021 CBRE, Inc. All rights reserved. This information has been obtained from sources believed reliable, but has not been verified for accuracy or completeness. You should conduct a careful, independent investigation of the property and verify all information. Any reliance on this information is solely at your own risk. CBRE and the CBRE logo are service marks of CBRE, Inc. All other marks displayed on this document are the property of their respective owners. Photos herein are the property of their respective owners. Use of these images without the express written consent of the owner is prohibited.