

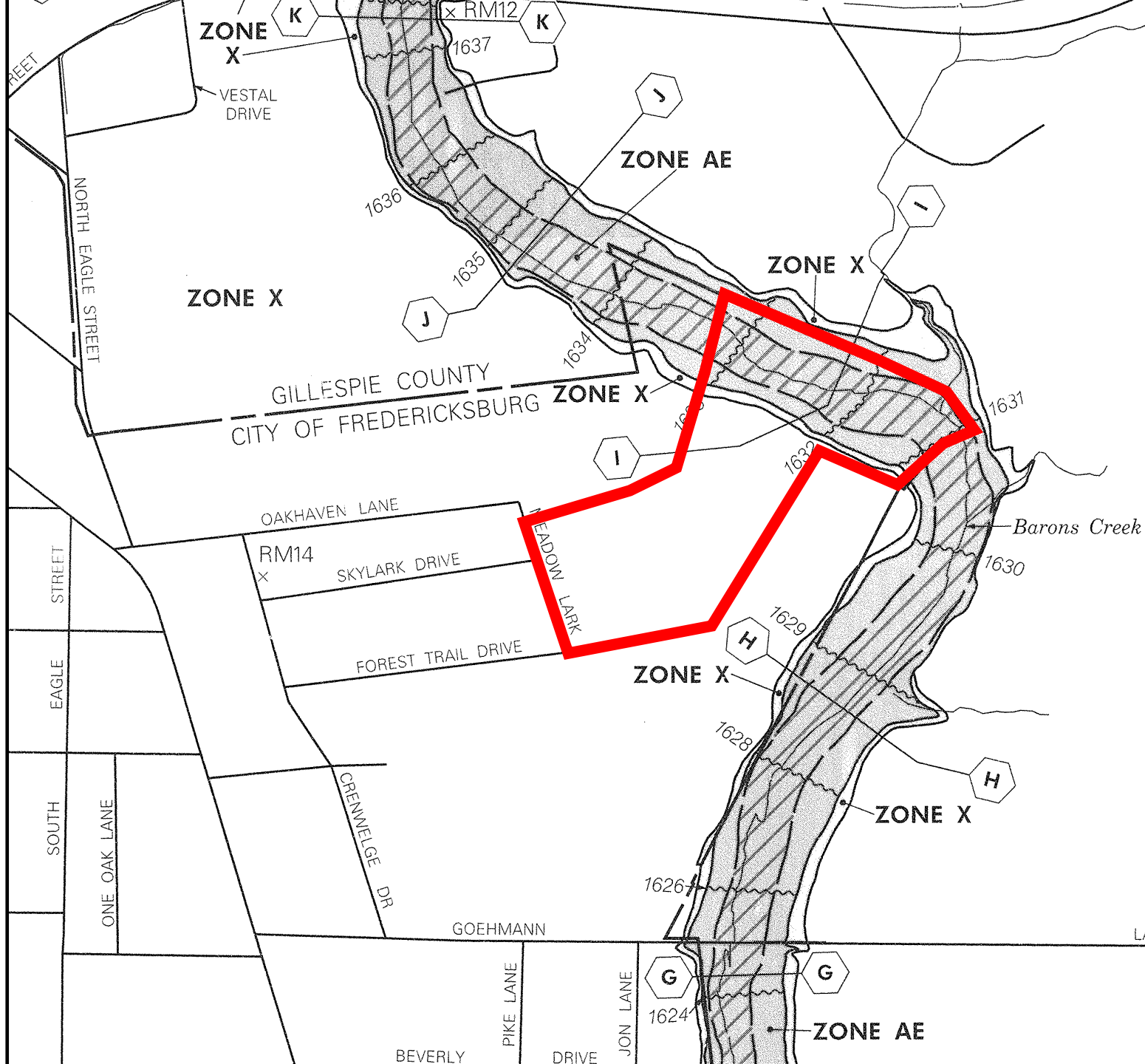

+/- 15 Acres

GILLESPIE COUNTY, TEXAS AND INCORPORATED AREAS



92°50'37"
30°16'52"

LEGEND

 SPECIAL FLOOD HAZARD AREAS INUNDATED BY 100-YEAR FLOOD

ZONE A No base flood elevations determined.

ZONE AE Base flood elevations determined.

ZONE AH Flood depths of 1 to 3 feet (usually areas of ponding; base flood elevations determined).

ZONE AO Flood depths of 1 to 3 feet (usually sheet flow on sloping terrain; average depths determined. For areas of alluvial fan flooding, velocities also determined).

ZONE A99 To be protected from 100-year flood by federal flood protection system under construction; no base flood elevations determined.

ZONE V Coastal flood with velocity hazard (wave action); no base flood elevations determined.

ZONE VE Coastal flood with velocity hazard (wave action); base flood elevations determined.

 FLOODWAY AREAS IN ZONE AE

OTHER FLOOD AREAS



ZONE X Areas of 500-year flood; areas of 100-year flood with average depths of less than 1 foot or with drainage areas less than 1 square mile; and areas protected by levees from 100-year flood.

OTHER AREAS



ZONE X Areas determined to be outside 500-year floodplain.

ZONE D

Areas in which flood hazards are undetermined.

UNDEVELOPED COASTAL BARRIERS

 Identified 1983

 Identified 1990

 Otherwise Protected Areas

Coastal barrier areas are normally located within or adjacent to Special Flood Hazard Areas.

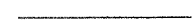

Floodplain Boundary



Floodway Boundary

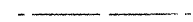

Zone D Boundary



Boundary Dividing Special Flood Hazard Zones, and Boundary Dividing Areas of Different Coastal Base Flood Elevations Within Special Flood Hazard Zones.

 513

Base Flood Elevation Line. Elevation in Feet. See Map Index for Elevation Datum.



Cross Section Line