

① Lease Plan  
1" = 20'-0"



② Front View  
1" = 20'-0"

  
 SPECTRUM ARCHITECTURAL DEVELOPMENT  
 2810 Coby Creek Lane  
 Suite 100, Dallas, TX 75244  
 P 214 358 1342  
 F 214 358 1343  
 spectrumdevelopment.com

Drawings, specifications, and notes and other documents, including those to describe items, prepared by Spectrum Architectural Development, Inc. are the property of Spectrum Architectural Development. The user shall be deemed to have accepted the responsibility for the accuracy and completeness of the information and shall be deemed to have agreed to indemnify and hold Spectrum Architectural Development harmless from and against all claims, damages, and expenses, including reasonable attorneys' fees, arising out of or from the use of the drawings.

Project For:  
**Rocky Del Papa**

**I-45 Retail Center**  
 26333 North Interstate 45  
 The Woodlands, Texas 77380

Revision Schedule	
Revision Date	Revision Number
6/17/2015	1
8/22/15	2
Issue date:	
Edition:	
Project Status	
Project #	
Scale	
1" = 20'-0"	

**AB1**

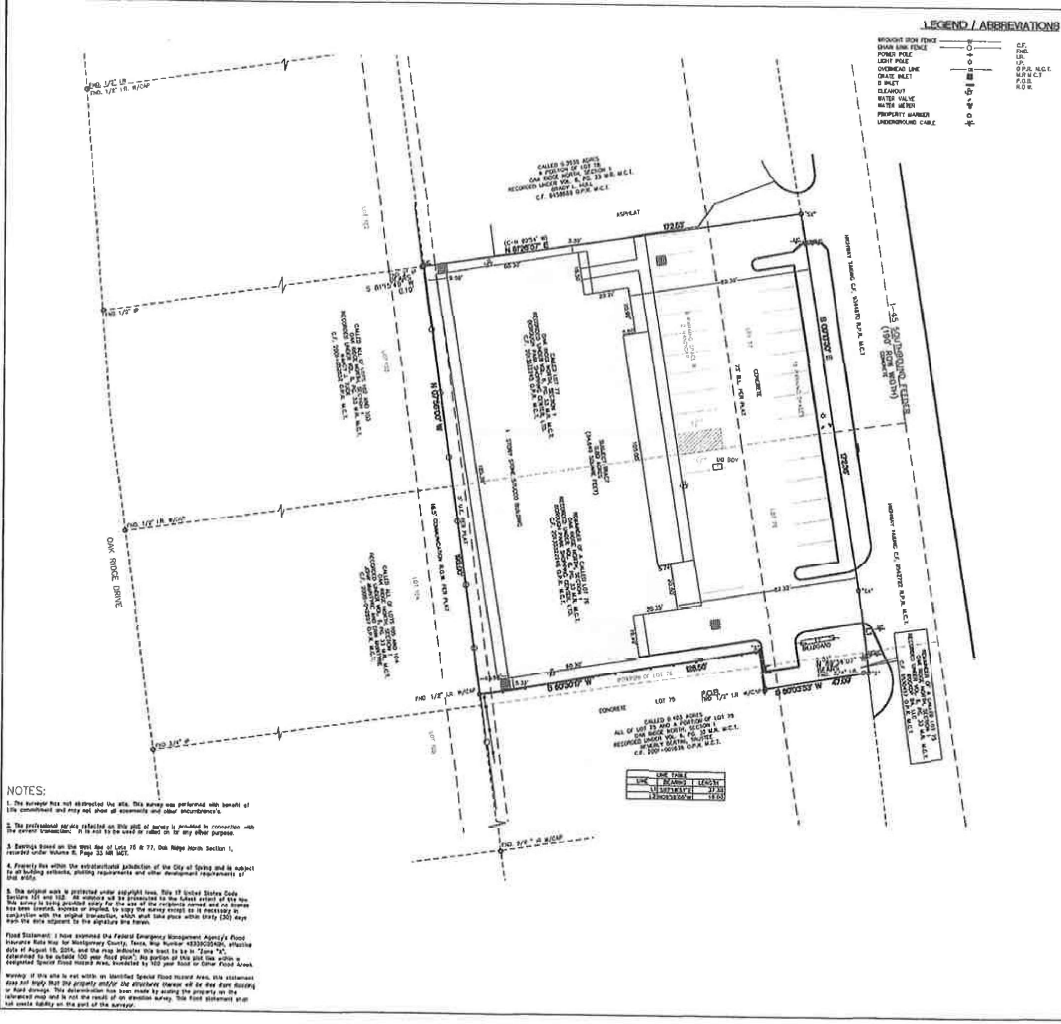

**LEGEND / ABBREVIATIONS**

BOUNDARY MARK	—	CONCRETE
WOODEN POST	○	IRON
DRIVEWAY	—	PAVEMENT
POWER POLE	○	CONCRETE
UTILITY POLE	○	WOODEN
CONCRETE LINE	—	CONCRETE
DRIVEWAY	—	PAVEMENT
EASEMENT	—	CONCRETE
WATER MAIN	—	CONCRETE
SEWER MAIN	—	CONCRETE
PROPERTY MARKED	○	CONCRETE
UNDEVELOPED LAND	○	CONCRETE

**CLIENT'S FILE NUMBER**

PROJECT NO.	100-100000-001
DATE OF SURVEY	10/10/2010
DATE OF RECORDING	10/10/2010
DATE OF THIS REPORT	10/10/2010
DATE OF THIS SURVEY	10/10/2010
DATE OF THIS PLAN	10/10/2010

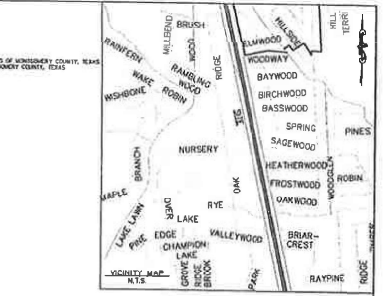

**SUBJECT PROPERTY**  
 0.80 ACRES (34,646 SQUARE FEET)  
 ALL OF LOT 77, THE REMAINDER OF LOT 76 AND A PORTION OF LOT 75, CHARLES BISTERFALL SURVEY, ABSTRACT 191, MONTGOMERY COUNTY, TEXAS

**GRAPHIC SCALE**  
 1 inch = 50 feet

**NOTES:**

- The survey was performed with the aid of the instrument and may not show all easements and other encumbrances.
- The instrument was checked and found to be in compliance with the requirements of the State of Texas.
- The survey was performed in accordance with the requirements of the State of Texas.
- The survey was performed in accordance with the requirements of the State of Texas.
- The survey was performed in accordance with the requirements of the State of Texas.

**BOUNDARY SURVEY**  
 0.80 ACRES (34,646 SQUARE FEET)  
 ALL OF LOT 77, THE REMAINDER OF LOT 76 AND A PORTION OF LOT 75  
 CHARLES BISTERFALL SURVEY,  
 ABSTRACT 191  
 MONTGOMERY COUNTY, TEXAS

**SURVEYOR CERTIFICATION**

I, **David J. Starnes**, Surveyor, do hereby certify that I am a duly licensed Surveyor in the State of Texas, and that I have personally supervised the making of this survey, and that the information herein is true and correct to the best of my knowledge and belief.

**DAVID J. STARNES**  
 SURVEYOR

**FORGOTTEN PARK SHOPPING CENTER, LTD.**  
 BY: **David J. Starnes**  
 SURVEYOR

**100-100000-001**

**2010 SURVEY INTEREST AS A SITE**  
 RECORDED IN 100-100000-001

**TURN & COUNTY SURVEYORS, L.L.C.**  
 10000 COUNTY ROAD 100  
 FARMERSVILLE, TEXAS 77834

**SHEET 1 OF 1**