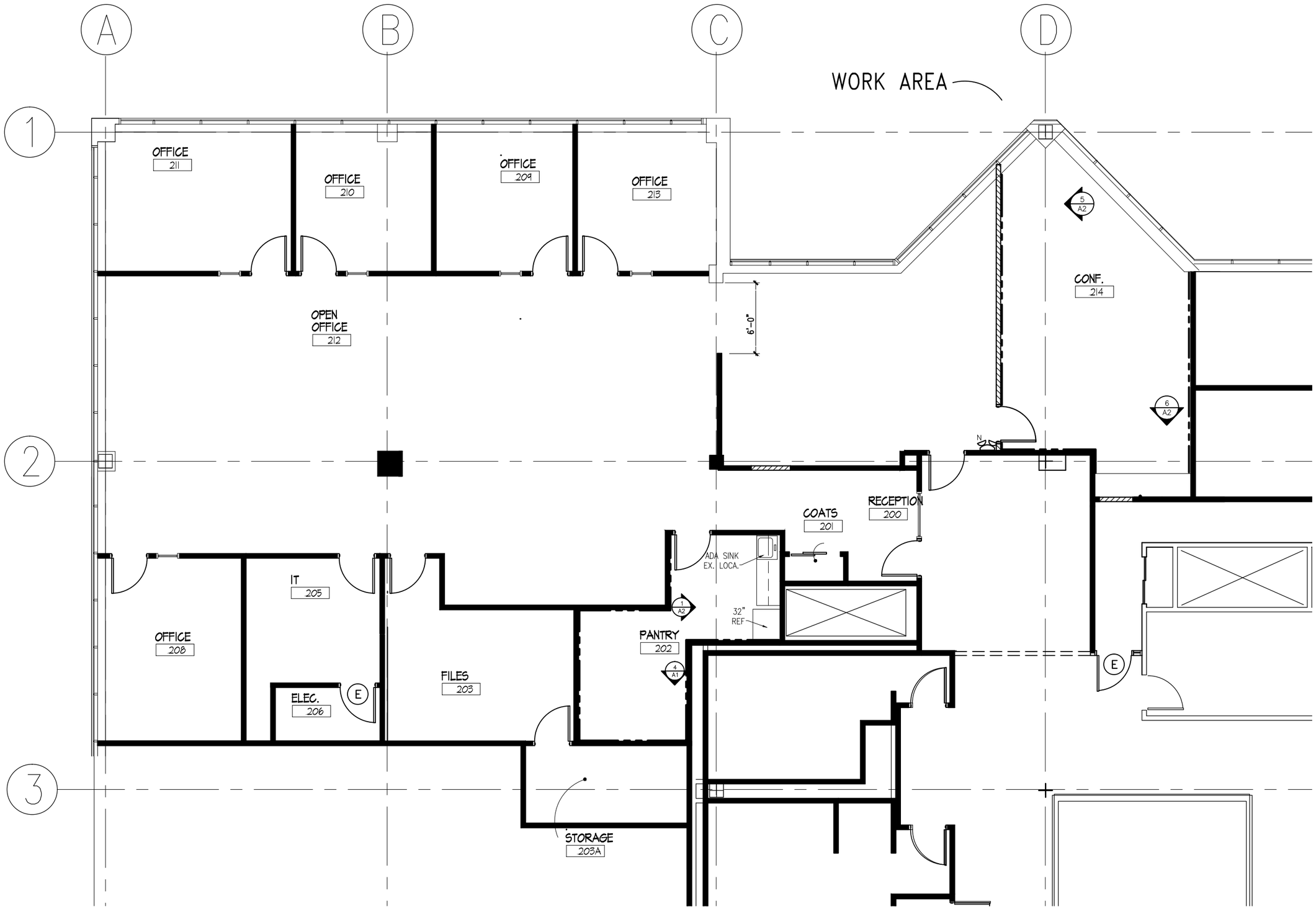


C. G. Albrecht A. I. A. Architect Inc.
4 Wood Hollow Rd.
Parsippany, New Jersey 07054
Tel. (973)276-5940 Fax. (973)276-5944
www.cgalbrecht.com

Scale: 1/8"=1'-0"

Date: 05/09/18

Acct. No.:

Drawing No.: SK1

Client:

Drawing Title:

Anesthesia
285 davidson ave
Ffranklin, Twp New Jerser

SECOND FLOOR
EXISTING