

Certifications indicated hereon signify that this plat of the hereon described property is a true and correct representation of a recent survey made and platted under my direction in accordance with the existing Code of Practice for Land Surveyors by the New York State Association of Professional Land Surveyors. Said Certifications shall run only to the person for whom the survey is prepared and on their behalf to the title company, governmental agency and lending institution listed hereon. This certification is only for the lands as described hereon, it's not a certification of title, zoning or freedom from encumbrances. Certifications are not transferable to additional institutions or subsequent owners.

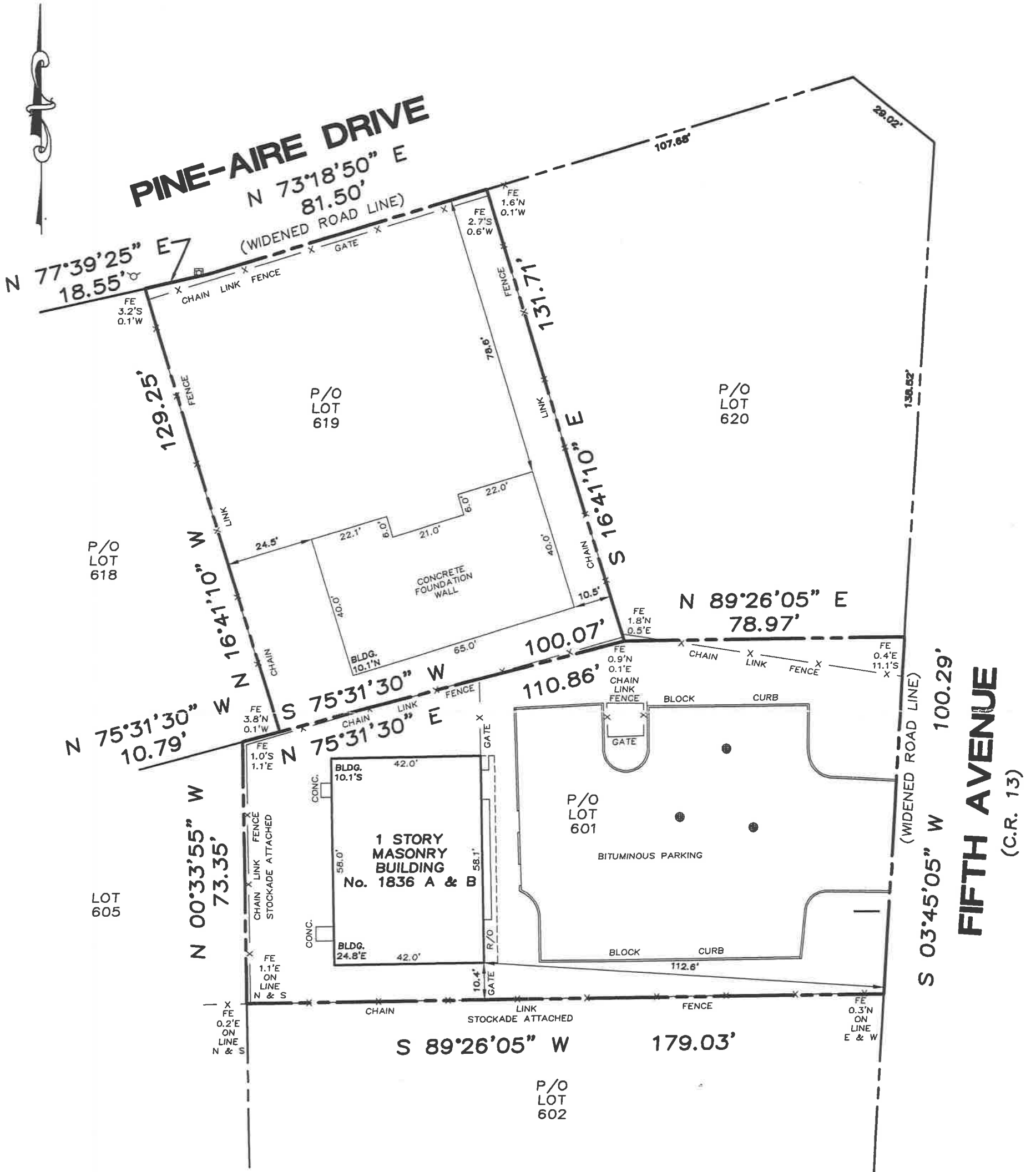

The offsets or dimensions shown from structures to the property lines are for a specific purpose and use, and therefore, are not intended to guide in the erection of fences, retaining walls, pools, patios, planting areas, additions to buildings and any other construction. Subsurface and environmental conditions were not examined or considered as a part of this survey. Easements, Rights-of-Way of Record, if any, not shown. Property corner monuments were not placed as a part of this survey.



**Barrett, Bonacci & Van Weele, P.C.**  
CIVIL ENGINEERS/SURVEYORS/PLANNERS  
175A Commerce Drive, Hauppauge, NY 11788  
TEL 631/435-1111 FAX 631/435-1022  
www.bbvp.com

**REVISIONS:**

UNAUTHORIZED ALTERATION OR ADDITION TO THIS SURVEY IS A VIOLATION OF SECTION 7209 OF THE NEW YORK STATE EDUCATION LAW.

*William J. Barrett*

LOT P/O 601 & 619 BLK. 11  
MAP OF: VICTORY FARMS  
SITUATED AT: BRENTWOOD, TOWN OF ISLIP  
FILED: OCT. 15, 1942 NO. 1379 CO. SUFFOLK  
CERTIFIED TO: © 2004 B.B.V., P.C.

COPIES OF THIS SURVEY MAP NOT BEARING THE LAND SURVEYOR'S SIGNATURE AND EMBOSSED SEAL SHALL NOT BE CONSIDERED A VALID TRUE COPY.

JOB NO. A040346

DATE APRIL 2, 2004