

10178 – 10182 | Ave
Hesperia, CA 92345



RYAN TRAVIS

760.983.2594 RTravis@KurschGroup.com

BRE # 01358790 Corporate BRE # 01896143

12180 Ridgecrest Rd, Suite 232, Victorville, CA 92395

760.983.2383 • [Contact@kurschgroup.com](mailto>Contact@kurschgroup.com) • Kurschgroup.com



This information has been secured from sources we believe to be reliable. Kursch Group, Inc. and/or agents involved, make no representations or warranties, expressed or implied, as to the accuracy of the information. All information should be verified with another outside agency, government entity or property owner as applicable.

ADDRESS

10178 I Ave., Unit D
Hesperia, CA 92345

APN:

0410-032-24

PROPERTY OVERVIEW

±2,000sf commercial unit with roll-up door. Formerly utilized as an escape room this suite offers a build out consisting of a front office area with multiple small rooms, some with hard lid ceilings others with open ceilings. The space is equipped with a central AC as well as swamp cooler and drop-down gas-powered radiant heater. Endless possibilities abound within this versatile suite.

MUNICIPALITY

Hesperia | County of San Bernardino

ZONING

Commercial

ASKING PRICE FOR LEASE

\$1.25 per sqft



Site Summary

10178 I Ave, Unit D

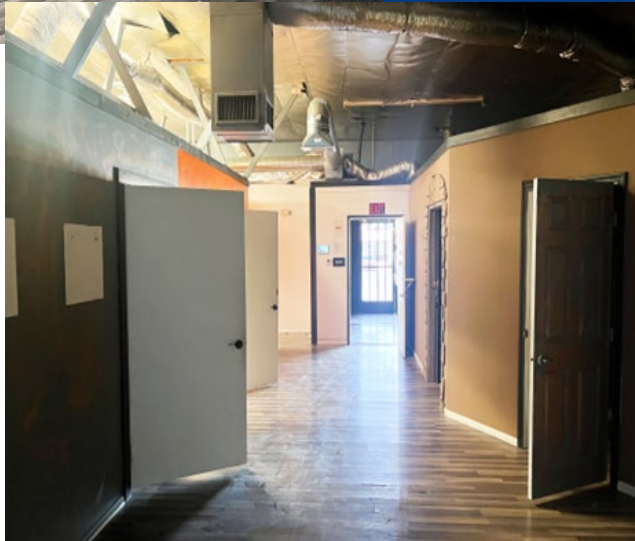

This information has been secured from sources we believe to be reliable. Kursch Group, Inc. and/or agents involved, make no representations or warranties, expressed or implied, as to the accuracy of the information. All information should be verified with another outside agency, government entity or property owner as applicable.

10178 I Ave, Unit D

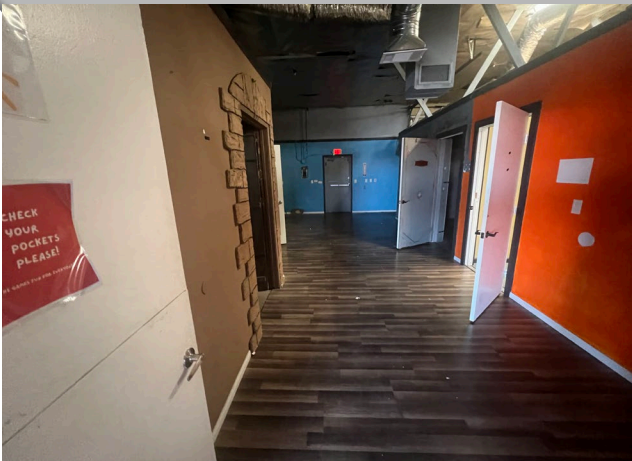

This information has been secured from sources we believe to be reliable. Kursch Group, Inc. and/or agents involved, make no representations or warranties, expressed or implied, as to the accuracy of the information. All information should be verified with another outside agency, government entity or property owner as applicable.

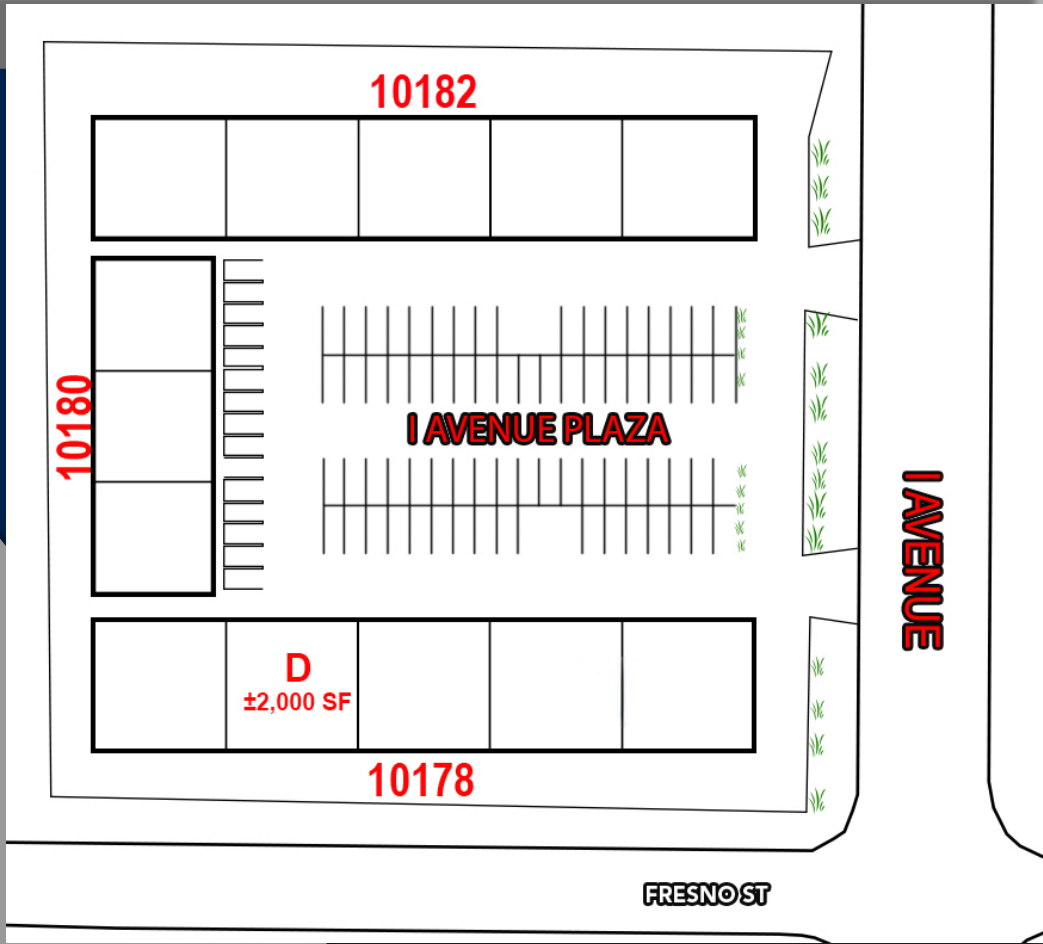

This information has been secured from sources we believe to be reliable. Kursch Group, Inc. and/or agents involved, make no representations or warranties, expressed or implied, as to the accuracy of the information. All information should be verified with another outside agency, government entity or property owner as applicable.



SUBJECT PROPERTY
10178 I AVE, SUITES A & B, HESPERIA
4,000 SQ FT., ZONED COMMERCIAL



This information has been secured from sources we believe to be reliable. Kursch Group, Inc. and/or agents involved, make no representations or warranties, expressed or implied, as to the accuracy of the information. All information should be verified with another outside agency, government entity or property owner as applicable.